

SAMPLE LOG FOR DOWNTOWN DRILLING SITES 2/99

SAMPLE	COLLECT DATE	SOC EXTRACTION DATE	ANALYSIS DATE
SB01-A	2/15/99	2/16/99	2/17/99
SB02-F	2/16/99	2/16/99	2/17/99
SB03-F	2/17/99	2/22/99	2/23/99
SB04-F	2/16/99	2/16/99	2/17/99
SB05-F	2/17/99	3/02/99	3/11/99
SB06-F	2/18/99	2/22/99	2/23/99
SB07-G	2/18/99	2/22/99	2/23/99
SB08-F	2/19/99	2/22/99	2/23/99
SB09-F	2/19/99	2/22/99	2/23/99
SB10-H	2/22/99	2/24/99	2/25/99
SB11-H	2/22/99	2/24/99	2/25/99
SB12-H	2/23/99	2/24/99	2/25/99
SB13-H	2/23/99	2/24/99	2/25/99
SB14-J	2/24/99	3/02/99	3/11/99
SB15-L	2/24/99	3/02/99	3/11/99
SB16-M	2/26/99	3/02/99	3/11/99
SB17-I	2/25/99	3/02/99	3/11/99
SB18-H	2/25/99	3/02/99	3/11/99

These samples were preserved at pH<2 and refrigerated until extraction. No sodium sulfite was added, as chlorine was not present. These samples were extracted and analyzed by method 525 using methylene chloride as the elution solvent. However, in order to pass the sample through the c18 phase extraction disk, it was first necessary to prefilter the sample using 11cm glass fiber filters.





# Environmental Services Laboratory

6000 Richard E. Hanan Drive Montgomery AL 36108 Phone 261-1225

## Drinking Water Sample Report for SOC's

Lab ID#: 30220

Collection Date: 2/15/99

Sample ID: AE01009

Report Date: 3/22/99

Sample Location 520 N. Court St.- SB01-A Water

### MRL - Minimum Reporting Limit

Analysis Date	Contaminant ID#	Analyte Name	Result (mg/L)	MRL (mg/L)	MCL (mg/L)	Analysis Method
2/17/99	2051	Alachlor	< MRL	0.001	0.002	EPA 525.2
2/17/99	2050	Atrazine	< MRL	0.0015	0.003	EPA 525.2
2/17/99	2005	Endrin	< MRL	0.001	0.002	EPA 525.2
2/17/99	2065	Heptachlor	< MRL	0.0002	0.0004	EPA 525.2
2/17/99	2067	Heptachlor Epoxide	< MRL	0.0001	0.0002	EPA 525.2
2/17/99	2010	Lindane	< MRL	0.0001	0.0002	EPA 525.2
2/17/99	2015	Methoxychlor	< MRL	0.02	0.04	EPA 525.2
2/17/99	2306	Benzo(a)pyrene	< MRL	0.0001	0.0002	EPA 525.2
2/17/99	2035	Di(2-ethylhexyl)adipate	< MRL	0.2	0.4	EPA 525.2
2/17/99	2298	Di(2-ethylhexyl)phthalate	< MRL	0.002	0.004	EPA 525.2
2/17/99	2274	Hexachlorobenzene	< MRL	0.0005	0.001	EPA 525.2
2/17/99	2042	Hexachlorocyclopentadiene	< MRL	0.025	0.05	EPA 525.2
2/17/99	2037	Simazine	< MRL	0.002	0.004	EPA 525.2
2/17/99	2356	Aldrin	< MRL	0.0005		EPA 525.2
2/17/99	2076	Butachlor	< MRL	0.0005		EPA 525.2
2/17/99	2070	Dieldrin	< MRL	0.0005		EPA 525.2
2/17/99	2045	Metolachlor	< MRL	0.0005		EPA 525.2
2/17/99	2595	Metribuzin	< MRL	0.0005		EPA 525.2
2/17/99	2077	Propachlor	< MRL	0.0005		EPA 525.2

All samples are analyzed by standard USEPA protocols. All results are validated against laboratory control standards. If you have any questions regarding these analyses or procedures, please contact:

Steve Rodopoulos, Lab Manager of Environmental Services Laboratory



# Environmental Services Laboratory

6000 Richard E. Hanan Drive Montgomery AL 36108 Phone 261-1225

## Drinking Water Sample Report for SOC's

Lab ID#: 30220

Collection Date: 2/16/99

Sample ID: AE01033

Report Date: 3/22/99

Sample Location 10 Randolph St.- SB04-F Water

### MRL - Minimum Reporting Limit

Analysis Date	Contaminant ID#	Analyte Name	Result (mg/L)	MRL (mg/L)	MCL (mg/L)	Analysis Method
2/17/99	2051	Alachlor	< MRL	0.001	0.002	EPA 525.2
2/17/99	2050	Atrazine	< MRL	0.0015	0.003	EPA 525.2
2/17/99	2005	Endrin	< MRL	0.001	0.002	EPA 525.2
2/17/99	2065	Heptachlor	< MRL	0.0002	0.0004	EPA 525.2
2/17/99	2067	Heptachlor Epoxide	< MRL	0.0001	0.0002	EPA 525.2
2/17/99	2010	Lindane	< MRL	0.0001	0.0002	EPA 525.2
2/17/99	2015	Methoxychlor	< MRL	0.02	0.04	EPA 525.2
2/17/99	2306	Benzo(a)pyrene	< MRL	0.0001	0.0002	EPA 525.2
2/17/99	2035	Di(2-ethylhexyl)adipate	< MRL	0.2	0.4	EPA 525.2
2/17/99	2298	Di(2-ethylhexyl)phthalate	< MRL	0.002	0.004	EPA 525.2
2/17/99	2274	Hexachlorobenzene	< MRL	0.0005	0.001	EPA 525.2
2/17/99	2042	Hexachlorocyclopentadiene	< MRL	0.025	0.05	EPA 525.2
2/17/99	2037	Simazine	< MRL	0.002	0.004	EPA 525.2
2/17/99	2356	Aldrin	< MRL	0.0005		EPA 525.2
2/17/99	2076	Butachlor	< MRL	0.0005		EPA 525.2
2/17/99	2070	Dieldrin	< MRL	0.0005		EPA 525.2
2/17/99	2045	Metolachlor	< MRL	0.0005		EPA 525.2
2/17/99	2595	Metribuzin	< MRL	0.0005		EPA 525.2
2/17/99	2077	Propachlor	< MRL	0.0005		EPA 525.2

All samples are analyzed by standard USEPA protocols. All results are validated against laboratory control standards. If you have any questions regarding these analyses or procedures, please contact:

Steve Rodopoulos, Lab Manager of Environmental Services Laboratory



# Environmental Services Laboratory

6000 Richard E. Hanan Drive Montgomery AL 36108 Phone 261-1225

## Drinking Water Sample Report for SOC's

Lab ID#: 30220

Collection Date: 2/17/99

Sample ID: AE01041

Report Date: 3/22/99

Sample Location 100 Randolph St.-SB05-F Water

### MRL - Minimum Reporting Limit

Analysis Date	Contaminant ID#	Analyte Name	Result (mg/L)	MRL (mg/L)	MCL (mg/L)	Analysis Method
3/11/99	2051	Alachlor	< MRL	0.001	0.002	EPA 525.2
3/11/99	2050	Atrazine	< MRL	0.0015	0.003	EPA 525.2
3/11/99	2005	Endrin	< MRL	0.001	0.002	EPA 525.2
3/11/99	2065	Heptachlor	< MRL	0.0002	0.0004	EPA 525.2
3/11/99	2067	Heptachlor Epoxide	< MRL	0.0001	0.0002	EPA 525.2
3/11/99	2010	Lindane	< MRL	0.0001	0.0002	EPA 525.2
3/11/99	2015	Methoxychlor	< MRL	0.02	0.04	EPA 525.2
3/11/99	2306	Benzo(a)pyrene	< MRL	0.0001	0.0002	EPA 525.2
3/11/99	2035	Di(2-ethylhexyl)adipate	< MRL	0.2	0.4	EPA 525.2
3/11/99	2298	Di(2-ethylhexyl)phthalate	< MRL	0.002	0.004	EPA 525.2
3/11/99	2274	Hexachlorobenzene	< MRL	0.0005	0.001	EPA 525.2
3/11/99	2042	Hexachlorocyclopentadiene	< MRL	0.025	0.05	EPA 525.2
3/11/99	2037	Simazine	< MRL	0.002	0.004	EPA 525.2
3/11/99	2356	Aldrin	< MRL	0.0005		EPA 525.2
3/11/99	2076	Butachlor	< MRL	0.0005		EPA 525.2
3/11/99	2070	Dieldrin	< MRL	0.0005		EPA 525.2
3/11/99	2045	Metolachlor	< MRL	0.0005		EPA 525.2
3/11/99	2595	Metribuzin	< MRL	0.0005		EPA 525.2
3/11/99	2077	Propachlor	< MRL	0.0005		EPA 525.2

All samples are analyzed by standard USEPA protocols. All results are validated against laboratory control standards. If you have any questions regarding these analyses or procedures, please contact:

Steve Rodopoulos, Lab Manager of Environmental Services Laboratory



# Environmental Services Laboratory

6000 Richard E. Hanan Drive Montgomery AL 36108 Phone 261-1225

## Drinking Water Sample Report for SOC's

Lab ID#: 30220

Collection Date: 2/18/99

Sample ID: AE01079

Report Date: 3/22/99

Sample Location 516 N. Lawrence -SB06-F Water

### MRL - Minimum Reporting Limit

Analysis Date	Contaminant ID#	Analyte Name	Result (mg/L)	MRL (mg/L)	MCL (mg/L)	Analysis Method
2/23/99	2051	Alachlor	< MRL	0.001	0.002	EPA 525.2
2/23/99	2050	Atrazine	< MRL	0.0015	0.003	EPA 525.2
2/23/99	2005	Endrin	< MRL	0.001	0.002	EPA 525.2
2/23/99	2065	Heptachlor	< MRL	0.0002	0.0004	EPA 525.2
2/23/99	2067	Heptachlor Epoxide	< MRL	0.0001	0.0002	EPA 525.2
2/23/99	2010	Lindane	< MRL	0.0001	0.0002	EPA 525.2
2/23/99	2015	Methoxychlor	< MRL	0.02	0.04	EPA 525.2
2/23/99	2306	Benzo(a)pyrene	< MRL	0.0001	0.0002	EPA 525.2
2/23/99	2035	Di(2-ethylhexyl)adipate	< MRL	0.2	0.4	EPA 525.2
2/23/99	2298	Di(2-ethylhexyl)phthalate	< MRL	0.002	0.004	EPA 525.2
2/23/99	2274	Hexachlorobenzene	< MRL	0.0005	0.001	EPA 525.2
2/23/99	2042	Hexachlorocyclopentadiene	< MRL	0.025	0.05	EPA 525.2
2/23/99	2037	Simazine	< MRL	0.002	0.004	EPA 525.2
2/23/99	2356	Aldrin	< MRL	0.0005		EPA 525.2
2/23/99	2076	Butachlor	< MRL	0.0005		EPA 525.2
2/23/99	2070	Dieldrin	< MRL	0.0005		EPA 525.2
2/23/99	2045	Metolachlor	< MRL	0.0005		EPA 525.2
2/23/99	2595	Metribuzin	< MRL	0.0005		EPA 525.2
2/23/99	2077	Propachlor	< MRL	0.0005		EPA 525.2

All samples are analyzed by standard USEPA protocols. All results are validated against laboratory control standards. If you have any questions regarding these analyses or procedures, please contact:

Steve Rodopoulos, Lab Manager of Environmental Services Laboratory



# Environmental Services Laboratory

6000 Richard E. Hanan Drive Montgomery AL 36108 Phone 261-1225

## Drinking Water Sample Report for SOC's

Lab ID#: 30220

Collection Date: 2/18/99

Sample ID: AE01215

Report Date: 3/22/99

Sample Location 221 Randolph St.-SB07-G Water

### MRL - Minimum Reporting Limit

Analysis Date	Contaminant ID#	Analyte Name	Result (mg/L)	MRL (mg/L)	MCL (mg/L)	Analysis Method
2/23/99	2051	Alachlor	< MRL	0.001	0.002	EPA 525.2
2/23/99	2050	Atrazine	< MRL	0.0015	0.003	EPA 525.2
2/23/99	2005	Endrin	< MRL	0.001	0.002	EPA 525.2
2/23/99	2065	Heptachlor	< MRL	0.0002	0.0004	EPA 525.2
2/23/99	2067	Heptachlor Epoxide	< MRL	0.0001	0.0002	EPA 525.2
2/23/99	2010	Lindane	< MRL	0.0001	0.0002	EPA 525.2
2/23/99	2015	Methoxychlor	< MRL	0.02	0.04	EPA 525.2
2/23/99	2306	Benzo(a)pyrene	< MRL	0.0001	0.0002	EPA 525.2
2/23/99	2035	Di(2-ethylhexyl)adipate	< MRL	0.2	0.4	EPA 525.2
2/23/99	2298	Di(2-ethylhexyl)phthalate	< MRL	0.002	0.004	EPA 525.2
2/23/99	2274	Hexachlorobenzene	< MRL	0.0005	0.001	EPA 525.2
2/23/99	2042	Hexachlorocyclopentadiene	< MRL	0.025	0.05	EPA 525.2
2/23/99	2037	Simazine	< MRL	0.002	0.004	EPA 525.2
2/23/99	2356	Aldrin	< MRL	0.0005		EPA 525.2
2/23/99	2076	Butachlor	< MRL	0.0005		EPA 525.2
2/23/99	2070	Dieldrin	< MRL	0.0005		EPA 525.2
2/23/99	2045	Metolachlor	< MRL	0.0005		EPA 525.2
2/23/99	2595	Metribuzin	< MRL	0.0005		EPA 525.2
2/23/99	2077	Propachlor	< MRL	0.0005		EPA 525.2

All samples are analyzed by standard USEPA protocols. All results are validated against laboratory control standards. If you have any questions regarding these analyses or procedures, please contact:

Steve Rodopoulos, Lab Manager of Environmental Services Laboratory



# Environmental Services Laboratory

6000 Richard E. Hanan Drive Montgomery AL 36108 Phone 261-1225

## Drinking Water Sample Report for SOC's

Lab ID#: 30220

Collection Date: 2/19/99

Sample ID: AE01223

Report Date: 3/22/99

Sample Location N. Lawrence - SB08-F Water

### MRL - Minimum Reporting Limit

Analysis Date	Contaminant ID#	Analyte Name	Result (mg/L)	MRL (mg/L)	MCL (mg/L)	Analysis Method
2/23/99	2051	Alachlor	< MRL	0.001	0.002	EPA 525.2
2/23/99	2050	Atrazine	< MRL	0.0015	0.003	EPA 525.2
2/23/99	2005	Endrin	< MRL	0.001	0.002	EPA 525.2
2/23/99	2065	Heptachlor	< MRL	0.0002	0.0004	EPA 525.2
2/23/99	2067	Heptachlor Epoxide	< MRL	0.0001	0.0002	EPA 525.2
2/23/99	2010	Lindane	< MRL	0.0001	0.0002	EPA 525.2
2/23/99	2015	Methoxychlor	< MRL	0.02	0.04	EPA 525.2
2/23/99	2306	Benzo(a)pyrene	< MRL	0.0001	0.0002	EPA 525.2
2/23/99	2035	Di(2-ethylhexyl)adipate	< MRL	0.2	0.4	EPA 525.2
2/23/99	2298	Di(2-ethylhexyl)phthalate	< MRL	0.002	0.004	EPA 525.2
2/23/99	2274	Hexachlorobenzene	< MRL	0.0005	0.001	EPA 525.2
2/23/99	2042	Hexachlorocyclopentadiene	< MRL	0.025	0.05	EPA 525.2
2/23/99	2037	Simazine	< MRL	0.002	0.004	EPA 525.2
2/23/99	2356	Aldrin	< MRL	0.0005		EPA 525.2
2/23/99	2076	Butachlor	< MRL	0.0005		EPA 525.2
2/23/99	2070	Dieldrin	< MRL	0.0005		EPA 525.2
2/23/99	2045	Metolachlor	< MRL	0.0005		EPA 525.2
2/23/99	2595	Metribuzin	< MRL	0.0005		EPA 525.2
2/23/99	2077	Propachlor	< MRL	0.0005		EPA 525.2

All samples are analyzed by standard USEPA protocols. All results are validated against laboratory control standards. If you have any questions regarding these analyses or procedures, please contact:

Steve Rodopoulos, Lab Manager of Environmental Services Laboratory



# Environmental Services Laboratory

6000 Richard E. Hanan Drive Montgomery AL 36108 Phone 261-1225

## Drinking Water Sample Report for SOC's

Lab ID#: 30220

Collection Date: 2/19/99

Sample ID: AE01231

Report Date: 3/22/99

Sample Location 100 Madison Ave.- SB09-F

### MRL - Minimum Reporting Limit

Analysis Date	Contaminant ID#	Analyte Name	Result (mg/L)	MRL (mg/L)	MCL (mg/L)	Analysis Method
2/23/99	2051	Alachlor	< MRL	0.001	0.002	EPA 525.2
2/23/99	2050	Atrazine	< MRL	0.0015	0.003	EPA 525.2
2/23/99	2005	Endrin	< MRL	0.001	0.002	EPA 525.2
2/23/99	2065	Heptachlor	< MRL	0.0002	0.0004	EPA 525.2
2/23/99	2067	Heptachlor Epoxide	< MRL	0.0001	0.0002	EPA 525.2
2/23/99	2010	Lindane	< MRL	0.0001	0.0002	EPA 525.2
2/23/99	2015	Methoxychlor	< MRL	0.02	0.04	EPA 525.2
2/23/99	2306	Benzo(a)pyrene	< MRL	0.0001	0.0002	EPA 525.2
2/23/99	2035	Di(2-ethylhexyl)adipate	< MRL	0.2	0.4	EPA 525.2
2/23/99	2298	Di(2-ethylhexyl)phthalate	< MRL	0.002	0.004	EPA 525.2
2/23/99	2274	Hexachlorobenzene	< MRL	0.0005	0.001	EPA 525.2
2/23/99	2042	Hexachlorocyclopentadiene	< MRL	0.025	0.05	EPA 525.2
2/23/99	2037	Simazine	< MRL	0.002	0.004	EPA 525.2
2/23/99	2356	Aldrin	< MRL	0.0005		EPA 525.2
2/23/99	2076	Butachlor	< MRL	0.0005		EPA 525.2
2/23/99	2070	Dieldrin	< MRL	0.0005		EPA 525.2
2/23/99	2045	Metolachlor	< MRL	0.0005		EPA 525.2
2/23/99	2595	Metribuzin	< MRL	0.0005		EPA 525.2
2/23/99	2077	Propachlor	< MRL	0.0005		EPA 525.2

All samples are analyzed by standard USEPA protocols. All results are validated against laboratory control standards. If you have any questions regarding these analyses or procedures, please contact:

Steve Rodopoulos, Lab Manager of Environmental Services Laboratory





# Environmental Services Laboratory

6000 Richard E. Hanan Drive Montgomery AL 36108 Phone 261-1225

## Drinking Water Sample Report for SOC's

Lab ID#: 30220

Collection Date: 2/22/99

Report Date: 3/22/99

Sample ID: AE01241

Sample Location 200 N. Lawrence-SB10-H Water

### MRL - Minimum Reporting Limit

Analysis Date	Contaminant ID#	Analyte Name	Result (mg/L)	MRL (mg/L)	MCL (mg/L)	Analysis Method
2/25/99	2051	Alachlor	< MRL	0.001	0.002	EPA 525.2
2/25/99	2050	Atrazine	< MRL	0.0015	0.003	EPA 525.2
2/25/99	2005	Endrin	< MRL	0.001	0.002	EPA 525.2
2/25/99	2065	Heptachlor	< MRL	0.0002	0.0004	EPA 525.2
2/25/99	2067	Heptachlor Epoxide	< MRL	0.0001	0.0002	EPA 525.2
2/25/99	2010	Lindane	< MRL	0.0001	0.0002	EPA 525.2
2/25/99	2015	Methoxychlor	< MRL	0.02	0.04	EPA 525.2
2/25/99	2306	Benzo(a)pyrene	< MRL	0.0001	0.0002	EPA 525.2
2/25/99	2035	Di(2-ethylhexyl)adipate	< MRL	0.2	0.4	EPA 525.2
2/25/99	2298	Di(2-ethylhexyl)phthalate	< MRL	0.002	0.004	EPA 525.2
2/25/99	2274	Hexachlorobenzene	< MRL	0.0005	0.001	EPA 525.2
2/25/99	2042	Hexachlorocyclopentadiene	< MRL	0.025	0.05	EPA 525.2
2/25/99	2037	Simazine	< MRL	0.002	0.004	EPA 525.2
2/25/99	2356	Aldrin	< MRL	0.0005		EPA 525.2
2/25/99	2076	Butachlor	< MRL	0.0005		EPA 525.2
2/25/99	2070	Dieldrin	< MRL	0.0005		EPA 525.2
2/25/99	2045	Metolachlor	< MRL	0.0005		EPA 525.2
2/25/99	2595	Metribuzin	< MRL	0.0005		EPA 525.2
2/25/99	2077	Propachlor	< MRL	0.0005		EPA 525.2

All samples are analyzed by standard USEPA protocols. All results are validated against laboratory control standards. If you have any questions regarding these analyses or procedures, please contact:

Steve Rodopoulos, Lab Manager of Environmental Services Laboratory



# Environmental Services Laboratory

6000 Richard E. Hanan Drive Montgomery AL 36108 Phone 261-1225

## Drinking Water Sample Report for SOC's

Lab ID#: 30220

Collection Date: 2/22/99

Report Date: 3/22/99

Sample ID: AE01251

Sample Location 209 Madison Ave.-SB11-H

### MRL - Minimum Reporting Limit

Analysis Date	Contaminant ID#	Analyte Name	Result (mg/L)	MRL (mg/L)	MCL (mg/L)	Analysis Method
2/25/99	2051	Alachlor	< MRL	0.001	0.002	EPA 525.2
2/25/99	2050	Atrazine	< MRL	0.0015	0.003	EPA 525.2
2/25/99	2005	Endrin	< MRL	0.001	0.002	EPA 525.2
2/25/99	2065	Heptachlor	< MRL	0.0002	0.0004	EPA 525.2
2/25/99	2067	Heptachlor Epoxide	< MRL	0.0001	0.0002	EPA 525.2
2/25/99	2010	Lindane	< MRL	0.0001	0.0002	EPA 525.2
2/25/99	2015	Methoxychlor	< MRL	0.02	0.04	EPA 525.2
2/25/99	2306	Benzo(a)pyrene	< MRL	0.0001	0.0002	EPA 525.2
2/25/99	2035	Di(2-ethylhexyl)adipate	< MRL	0.2	0.4	EPA 525.2
2/25/99	2298	Di(2-ethylhexyl)phthalate	< MRL	0.002	0.004	EPA 525.2
2/25/99	2274	Hexachlorobenzene	< MRL	0.0005	0.001	EPA 525.2
2/25/99	2042	Hexachlorocyclopentadiene	< MRL	0.025	0.05	EPA 525.2
2/25/99	2037	Simazine	< MRL	0.002	0.004	EPA 525.2
2/25/99	2356	Aldrin	< MRL	0.0005		EPA 525.2
2/25/99	2076	Butachlor	< MRL	0.0005		EPA 525.2
2/25/99	2070	Dieldrin	< MRL	0.0005		EPA 525.2
2/25/99	2045	Metolachlor	< MRL	0.0005		EPA 525.2
2/25/99	2595	Metribuzin	< MRL	0.0005		EPA 525.2
2/25/99	2077	Propachlor	< MRL	0.0005		EPA 525.2

All samples are analyzed by standard USEPA protocols. All results are validated against laboratory control standards. If you have any questions regarding these analyses or procedures, please contact:

Steve Rodopoulos, Lab Manager of Environmental Services Laboratory



# Environmental Services Laboratory

6000 Richard E. Hanan Drive Montgomery AL 36108 Phone 261-1225

## Drinking Water Sample Report for SOC's

Lab ID#: 30220

Collection Date: 2/23/99

Sample ID: AE01261

Report Date: 3/22/99

Sample Location 300 Madison Ave.-SB12-H

### MRL - Minimum Reporting Limit

Analysis Date	Contaminant ID#	Analyte Name	Result (mg/L)	MRL (mg/L)	MCL (mg/L)	Analysis Method
2/25/99	2051	Alachlor	< MRL	0.001	0.002	EPA 525.2
2/25/99	2050	Atrazine	< MRL	0.0015	0.003	EPA 525.2
2/25/99	2005	Endrin	< MRL	0.001	0.002	EPA 525.2
2/25/99	2065	Heptachlor	< MRL	0.0002	0.0004	EPA 525.2
2/25/99	2067	Heptachlor Epoxide	< MRL	0.0001	0.0002	EPA 525.2
2/25/99	2010	Lindane	< MRL	0.0001	0.0002	EPA 525.2
2/25/99	2015	Methoxychlor	< MRL	0.02	0.04	EPA 525.2
2/25/99	2306	Benzo(a)pyrene	< MRL	0.0001	0.0002	EPA 525.2
2/25/99	2035	Di(2-ethylhexyl)adipate	< MRL	0.2	0.4	EPA 525.2
2/25/99	2298	Di(2-ethylhexyl)phthalate	< MRL	0.002	0.004	EPA 525.2
2/25/99	2274	Hexachlorobenzene	< MRL	0.0005	0.001	EPA 525.2
2/25/99	2042	Hexachlorocyclopentadiene	< MRL	0.025	0.05	EPA 525.2
2/25/99	2037	Simazine	< MRL	0.002	0.004	EPA 525.2
2/25/99	2356	Aldrin	< MRL	0.0005		EPA 525.2
2/25/99	2076	Butachlor	< MRL	0.0005		EPA 525.2
2/25/99	2070	Dieldrin	< MRL	0.0005		EPA 525.2
2/25/99	2045	Metolachlor	< MRL	0.0005		EPA 525.2
2/25/99	2595	Metribuzin	< MRL	0.0005		EPA 525.2
2/25/99	2077	Propachlor	< MRL	0.0005		EPA 525.2

All samples are analyzed by standard USEPA protocols. All results are validated against laboratory control standards. If you have any questions regarding these analyses or procedures, please contact:

**Steve Rodopoulos, Lab Manager of Environmental Services Laboratory**



# Environmental Services Laboratory

6000 Richard E. Hanan Drive Montgomery AL 36108 Phone 261-1225

## Drinking Water Sample Report for SOC's

Lab ID#: 30220

Collection Date: 2/23/99

Report Date: 3/22/99

Sample ID: AE01271

Sample Location 224 N. McDonough-SB13-H

### MRL - Minimum Reporting Limit

Analysis Date	Contaminant ID#	Analyte Name	Result (mg/L)	MRL (mg/L)	MCL (mg/L)	Analysis Method
2/25/99	2051	Alachlor	< MRL	0.001	0.002	EPA 525.2
2/25/99	2050	Atrazine	< MRL	0.0015	0.003	EPA 525.2
2/25/99	2005	Endrin	< MRL	0.001	0.002	EPA 525.2
2/25/99	2065	Heptachlor	< MRL	0.0002	0.0004	EPA 525.2
2/25/99	2067	Heptachlor Epoxide	< MRL	0.0001	0.0002	EPA 525.2
2/25/99	2010	Lindane	< MRL	0.0001	0.0002	EPA 525.2
2/25/99	2015	Methoxychlor	< MRL	0.02	0.04	EPA 525.2
2/25/99	2306	Benzo(a)pyrene	< MRL	0.0001	0.0002	EPA 525.2
2/25/99	2035	Di(2-ethylhexyl)adipate	< MRL	0.2	0.4	EPA 525.2
2/25/99	2298	Di(2-ethylhexyl)phthalate	< MRL	0.002	0.004	EPA 525.2
2/25/99	2274	Hexachlorobenzene	< MRL	0.0005	0.001	EPA 525.2
2/25/99	2042	Hexachlorocyclopentadiene	< MRL	0.025	0.05	EPA 525.2
2/25/99	2037	Simazine	< MRL	0.002	0.004	EPA 525.2
2/25/99	2356	Aldrin	< MRL	0.0005		EPA 525.2
2/25/99	2076	Butachlor	< MRL	0.0005		EPA 525.2
2/25/99	2070	Dieldrin	< MRL	0.0005		EPA 525.2
2/25/99	2045	Metolachlor	< MRL	0.0005		EPA 525.2
2/25/99	2595	Metribuzin	< MRL	0.0005		EPA 525.2
2/25/99	2077	Propachlor	< MRL	0.0005		EPA 525.2

All samples are analyzed by standard USEPA protocols. All results are validated against laboratory control standards. If you have any questions regarding these analyses or procedures, please contact:

Steve Rodopoulos, Lab Manager of Environmental Services Laboratory



# Environmental Services Laboratory

6000 Richard E. Hanan Drive Montgomery AL 36108 Phone 261-1225

## Drinking Water Sample Report for SOC's

Lab ID#: 30220

Collection Date: 2/24/99

Sample ID: AE01306

Report Date: 3/22/99

Sample Location 200 N. Hull-SB14-J Water

### MRL - Minimum Reporting Limit

Analysis Date	Contaminant ID#	Analyte Name	Result (mg/L)	MRL (mg/L)	MCL (mg/L)	Analysis Method
3/11/99	2051	Alachlor	< MRL	0.001	0.002	EPA 525.2
3/11/99	2050	Atrazine	< MRL	0.0015	0.003	EPA 525.2
3/11/99	2005	Endrin	< MRL	0.001	0.002	EPA 525.2
3/11/99	2065	Heptachlor	< MRL	0.0002	0.0004	EPA 525.2
3/11/99	2067	Heptachlor Epoxide	< MRL	0.0001	0.0002	EPA 525.2
3/11/99	2010	Lindane	< MRL	0.0001	0.0002	EPA 525.2
3/11/99	2015	Methoxychlor	< MRL	0.02	0.04	EPA 525.2
3/11/99	2306	Benzo(a)pyrene	< MRL	0.0001	0.0002	EPA 525.2
3/11/99	2035	Di(2-ethylhexyl)adipate	< MRL	0.2	0.4	EPA 525.2
3/11/99	2298	Di(2-ethylhexyl)phthalate	< MRL	0.002	0.004	EPA 525.2
3/11/99	2274	Hexachlorobenzene	< MRL	0.0005	0.001	EPA 525.2
3/11/99	2042	Hexachlorocyclopentadiene	< MRL	0.025	0.05	EPA 525.2
3/11/99	2037	Simazine	< MRL	0.002	0.004	EPA 525.2
3/11/99	2356	Aldrin	< MRL	0.0005		EPA 525.2
3/11/99	2076	Butachlor	< MRL	0.0005		EPA 525.2
3/11/99	2070	Dieldrin	< MRL	0.0005		EPA 525.2
3/11/99	2045	Metolachlor	< MRL	0.0005		EPA 525.2
3/11/99	2595	Metribuzin	< MRL	0.0005		EPA 525.2
3/11/99	2077	Propachlor	< MRL	0.0005		EPA 525.2

All samples are analyzed by standard USEPA protocols. All results are validated against laboratory control standards. If you have any questions regarding these analyses or procedures, please contact:

Steve Rodopoulos, Lab Manager of Environmental Services Laboratory



# Environmental Services Laboratory

6000 Richard E. Hanan Drive Montgomery AL 36108 Phone 261-1225

## Drinking Water Sample Report for SOC's

Lab ID#: 30220

Collection Date: 2/24/99

Report Date: 3/22/99

Sample ID: AE01285

Sample Location Comala-Madison -SB15-L Water

### MRL - Minimum Reporting Limit

Analysis Date	Contaminant ID#	Analyte Name	Result (mg/L)	MRL (mg/L)	MCL (mg/L)	Analysis Method
3/11/99	2051	Alachlor	< MRL	0.001	0.002	EPA 525.2
3/11/99	2050	Atrazine	< MRL	0.0015	0.003	EPA 525.2
3/11/99	2005	Endrin	< MRL	0.001	0.002	EPA 525.2
3/11/99	2065	Heptachlor	0.002320	0.0002	0.0004	EPA 525.2
3/11/99	2067	Heptachlor Epoxide	< MRL	0.0001	0.0002	EPA 525.2
3/11/99	2010	Lindane	< MRL	0.0001	0.0002	EPA 525.2
3/11/99	2015	Methoxychlor	< MRL	0.02	0.04	EPA 525.2
3/11/99	2306	Benzo(a)pyrene	< MRL	0.0001	0.0002	EPA 525.2
3/11/99	2035	Di(2-ethylhexyl)adipate	< MRL	0.2	0.4	EPA 525.2
3/11/99	2298	Di(2-ethylhexyl)phthalate	< MRL	0.002	0.004	EPA 525.2
3/11/99	2274	Hexachlorobenzene	< MRL	0.0005	0.001	EPA 525.2
3/11/99	2042	Hexachlorocyclopentadiene	< MRL	0.025	0.05	EPA 525.2
3/11/99	2037	Simazine	< MRL	0.002	0.004	EPA 525.2
3/11/99	2356	Aldrin	< MRL	0.0005		EPA 525.2
3/11/99	2076	Butachlor	< MRL	0.0005		EPA 525.2
3/11/99	2070	Dieldrin	< MRL	0.0005		EPA 525.2
3/11/99	2045	Metolachlor	< MRL	0.0005		EPA 525.2
3/11/99	2595	Metribuzin	< MRL	0.0005		EPA 525.2
3/11/99	2077	Propachlor	< MRL	0.0005		EPA 525.2

All samples are analyzed by standard USEPA protocols. All results are validated against laboratory control standards. If you have any questions regarding these analyses or procedures, please contact:

Steve Rodopoulos, Lab Manager of Environmental Services Laboratory



# Environmental Services Laboratory

6000 Richard E. Hanan Drive Montgomery AL 36108 Phone 261-1225

## Drinking Water Sample Report for SOC's

Lab ID#: 30220

Collection Date: 2/26/99

Sample ID: AE01369

Report Date: 3/22/99

Sample Location 242 Washington St-SB16-M

### MRL - Minimum Reporting Limit

Analysis Date	Contaminant ID#	Analyte Name	Result (mg/L)	MRL (mg/L)	MCL (mg/L)	Analysis Method
3/11/99	2051	Alachlor	< MRL	0.001	0.002	EPA 525.2
3/11/99	2050	Atrazine	< MRL	0.0015	0.003	EPA 525.2
3/11/99	2005	Endrin	< MRL	0.001	0.002	EPA 525.2
3/11/99	2065	Heptachlor	< MRL	0.0002	0.0004	EPA 525.2
3/11/99	2067	Heptachlor Epoxide	< MRL	0.0001	0.0002	EPA 525.2
3/11/99	2010	Lindane	< MRL	0.0001	0.0002	EPA 525.2
3/11/99	2015	Methoxychlor	< MRL	0.02	0.04	EPA 525.2
3/11/99	2306	Benzo(a)pyrene	< MRL	0.0001	0.0002	EPA 525.2
3/11/99	2035	Di(2-ethylhexyl)adipate	< MRL	0.2	0.4	EPA 525.2
3/11/99	2298	Di(2-ethylhexyl)phthalate	< MRL	0.002	0.004	EPA 525.2
3/11/99	2274	Hexachlorobenzene	< MRL	0.0005	0.001	EPA 525.2
3/11/99	2042	Hexachlorocyclopentadiene	< MRL	0.025	0.05	EPA 525.2
3/11/99	2037	Simazine	< MRL	0.002	0.004	EPA 525.2
3/11/99	2356	Aldrin	< MRL	0.0005		EPA 525.2
3/11/99	2076	Butachlor	< MRL	0.0005		EPA 525.2
3/11/99	2070	Dieldrin	< MRL	0.0005		EPA 525.2
3/11/99	2045	Metolachlor	< MRL	0.0005		EPA 525.2
3/11/99	2595	Metribuzin	< MRL	0.0005		EPA 525.2
3/11/99	2077	Propachlor	< MRL	0.0005		EPA 525.2

All samples are analyzed by standard USEPA protocols. All results are validated against laboratory control standards. If you have any questions regarding these analyses or procedures, please contact:

Steve Rodopoulos, Lab Manager of Environmental Services Laboratory



# Environmental Services Laboratory

6000 Richard E. Hanan Drive Montgomery AL 36108 Phone 261-1225

## Drinking Water Sample Report for SOC's

Lab ID#: 30220

Collection Date: 2/25/99

Sample ID: AE01339

Report Date: 3/22/99

Sample Location Ala. Power side-SB17-I Water

### MRL - Minimum Reporting Limit

Analysis Date	Contaminant ID#	Analyte Name	Result (mg/L)	MRL (mg/L)	MCL (mg/L)	Analysis Method
3/11/99	2051	Alachlor	< MRL	0.001	0.002	EPA 525.2
3/11/99	2050	Atrazine	< MRL	0.0015	0.003	EPA 525.2
3/11/99	2005	Endrin	< MRL	0.001	0.002	EPA 525.2
3/11/99	2065	Heptachlor	<u>0.003500</u>	0.0002	0.0004	EPA 525.2
3/11/99	2067	Heptachlor Epoxide	< MRL	0.0001	0.0002	EPA 525.2
3/11/99	2010	Lindane	< MRL	0.0001	0.0002	EPA 525.2
3/11/99	2015	Methoxychlor	< MRL	0.02	0.04	EPA 525.2
3/11/99	2306	Benzo(a)pyrene	< MRL	0.0001	0.0002	EPA 525.2
3/11/99	2035	Di(2-ethylhexyl)adipate	< MRL	0.2	0.4	EPA 525.2
3/11/99	2298	Di(2-ethylhexyl)phthalate	< MRL	0.002	0.004	EPA 525.2
3/11/99	2274	Hexachlorobenzene	< MRL	0.0005	0.001	EPA 525.2
3/11/99	2042	Hexachlorocyclopentadiene	< MRL	0.025	0.05	EPA 525.2
3/11/99	2037	Simazine	< MRL	0.002	0.004	EPA 525.2
3/11/99	2356	Aldrin	< MRL	0.0005		EPA 525.2
3/11/99	2076	Butachlor	< MRL	0.0005		EPA 525.2
3/11/99	2070	Dieldrin	< MRL	0.0005		EPA 525.2
3/11/99	2045	Metolachlor	< MRL	0.0005		EPA 525.2
3/11/99	2595	Metribuzin	< MRL	0.0005		EPA 525.2
3/11/99	2077	Propachlor	< MRL	0.0005		EPA 525.2

All samples are analyzed by standard USEPA protocols. All results are validated against laboratory control standards. If you have any questions regarding these analyses or procedures, please contact:

Steve Rodopoulos, Lab Manager of Environmental Services Laboratory





# Environmental Services Laboratory

6000 Richard E. Hanan Drive Montgomery AL 36108 Phone 261-1225

## Drinking Water Sample Report for SOC's

Lab ID#: 30220

Collection Date: 2/25/99

Sample ID: AE01316

Report Date: 3/22/99

Sample Location 200 Dexter Ave.-SB18-H Water

### MRL - Minimum Reporting Limit

Analysis Date	Contaminant ID#	Analyte Name	Result (mg/L)	MRL (mg/L)	MCL (mg/L)	Analysis Method
3/11/99	2051	Alachlor	< MRL	0.001	0.002	EPA 525.2
3/11/99	2050	Atrazine	< MRL	0.0015	0.003	EPA 525.2
3/11/99	2005	Endrin	< MRL	0.001	0.002	EPA 525.2
3/11/99	2065	Heptachlor	< MRL	0.0002	0.0004	EPA 525.2
3/11/99	2067	Heptachlor Epoxide	< MRL	0.0001	0.0002	EPA 525.2
3/11/99	2010	Lindane	< MRL	0.0001	0.0002	EPA 525.2
3/11/99	2015	Methoxychlor	< MRL	0.02	0.04	EPA 525.2
3/11/99	2306	Benzo(a)pyrene	< MRL	0.0001	0.0002	EPA 525.2
3/11/99	2035	Di(2-ethylhexyl)adipate	< MRL	0.2	0.4	EPA 525.2
3/11/99	2298	Di(2-ethylhexyl)phthalate	< MRL	0.002	0.004	EPA 525.2
3/11/99	2274	Hexachlorobenzene	< MRL	0.0005	0.001	EPA 525.2
3/11/99	2042	Hexachlorocyclopentadiene	< MRL	0.025	0.05	EPA 525.2
3/11/99	2037	Simazine	< MRL	0.002	0.004	EPA 525.2
3/11/99	2356	Aldrin	< MRL	0.0005		EPA 525.2
3/11/99	2076	Butachlor	< MRL	0.0005		EPA 525.2
3/11/99	2070	Dieldrin	< MRL	0.0005		EPA 525.2
3/11/99	2045	Metolachlor	< MRL	0.0005		EPA 525.2
3/11/99	2595	Metribuzin	< MRL	0.0005		EPA 525.2
3/11/99	2077	Propachlor	< MRL	0.0005		EPA 525.2

All samples are analyzed by standard USEPA protocols. All results are validated against laboratory control standards. If you have any questions regarding these analyses or procedures, please contact:

Steve Rodopoulos, Lab Manager of Environmental Services Laboratory

Quantitation Report      Quan File: SITE1      Cali File: PUBLIC98      Entries: 24  
 Comment: 525 SITE 1 SB01-F 2/17/99  
 Sorted via: Entry Number ↑      IS Factor: 1.000      Mult: 1.000      Div: 1.000



Cal	Name of Compound	S	Peak Area	Me	Calc Amt(A)	Units
1	ACENAPHTHENE D-10	I	608,173	BB	5.000	PPB
2	phenanthrene d-10	I	746,130	BB	5.000	PPB
3	chrysene d-12	I	1,059,569	BB	5.000	PPB
4	hexachlorocyclopentadie ✓	A	?	NF	?	PPB
5	propachlor ✓	A	2,975	BB	0.045	PPB
6	trifluralin	A	?	NF	?	PPB
7	hexachlorobenzene ✓	A	?	NF	?	PPB
8	simazine ✓	A	?	NF	?	PPB
9	atrazine ✓	A	?	NF	?	PPB
10	lindane ✓	A	?	NF	?	PPB
11	metribuzin ✓	A	?	NF	?	PPB
12	alachlor ✓	A	?	NF	?	PPB
13	heptachlor ✓	A	?	NF	?	PPB
14	metalachlor ✓	A	?	NF	?	PPB
15	aldrin ✓	A	?	NF	?	PPB
16	heptachlor epoxide ✓	A	?	NF	?	PPB
17	butachlor ✓	A	?	NF	?	PPB
18	dieldrin ✓	A	?	NF	?	PPB
19	endrin ✓	A	?	NF	?	PPB
20	bis(2 ethylhexyl) adip ✓	A	?	NF	?	PPB
21	methoxychlor ✓	A	?	NF	?	PPB
22	bis (2 ehtyl hexyl) ph ✓	A	68,277	BB	0.146	PPB
23	benzo (a) pyrene ✓	A	?	NF	?	PPB
24	perylene (surrogate)	A	192,590	VB	5.000	PPB

Quantitation Report      Quan File: NPERRY      Cali File: PUBLIC98      Entries: 24  
 Comment: 525 N. PERRY SB02-F 2/17/99  
 Sorted via: Entry Number ↑      IS Factor: 1.000      Mult: 1.000      Div: 1.000

Cal	Name of Compound	S	Peak Area	Me	Calc Amt(A)	Units
1	ACENAPHTHENE D-10	I	745,216	BB	5.000	PPB
2	phenanthrene d-10	I	1,037,375	BB	5.000	PPB
3	chrysene d-12	I	1,451,505	BB	5.000	PPB
4	hexachlorocyclopentadie	A	?	NF	?	PPB
5	propachlor	A	4,879	UB	0.061	PPB
6	trifluralin	A	?	NF	?	PPB
7	hexachlorobenzene	A	?	NF	?	PPB
8	simazine	A	?	NF	?	PPB
9	atrazine	A	?	NF	?	PPB
10	lindane	A	?	NF	?	PPB
11	metribuzin	A	?	NF	?	PPB
12	alachlor	A	?	NF	?	PPB
13	heptachlor	A	?	NF	?	PPB
14	metalachlor	A	?	NF	?	PPB
15	aldrin	A	?	NF	?	PPB
16	heptachlor epoxide	A	?	NF	?	PPB
17	butachlor	A	?	NF	?	PPB
18	dieldrin	A	?	NF	?	PPB
19	endrin	A	?	NF	?	PPB
20	bis(2 ethylhexyl) adip	A	?	NF	?	PPB
21	methoxychlor	A	?	NF	?	PPB
22	bis (2 ehtyl hexyl) ph	A	198,877	BB	0.301	PPB
23	benzo (a) pyrene	A	?	NF	?	PPB
24	perylene (surrogate)	A	253,531	BB	5.000	PPB

110  
 7/12  
 Quantitation Report    Quan File: POLLARD1    Cali File: PUBLIC98    Entries: 24  
 Comment: -525 POLLARD ST. SB03-F    2/23/99  
 Sorted via: Entry Number ↑    IS Factor: 1.000    Mult: 1.000    Div: 1.000

Cal	Name of Compound	S	Peak Area	Me	Calc Amt(A)	Units
1	ACENAPHTHENE D-10	I	460,708	BB	5.000	PPB
2	phenanthrene d-10	I	687,785	BB	5.000	PPB
3	chrysene d-12	I	1,261,786	BB	5.000	PPB
4	hexachlorocyclopentadie	A	?	NF	?	PPB
5	propachlor	A	?	NF	?	PPB
6	trifluralin	A	?	NF	?	PPB
7	hexachlorobenzene	A	?	NF	?	PPB
8	simazine	A	?	NF	?	PPB
9	atrazine	A	2,856	BB	0.233	PPB
10	lindane	A	?	NF	?	PPB
11	metribuzin	A	?	NF	?	PPB
12	alachlor	A	?	NF	?	PPB
13	heptachlor	A	?	NF	?	PPB
14	metalachlor	A	?	NF	?	PPB
15	aldrin	A	?	NF	?	PPB
16	heptachlor epoxide	A	?	NF	?	PPB
17	butachlor	A	?	NF	?	PPB
18	dieldrin	A	?	NF	?	PPB
19	endrin	A	?	NF	?	PPB
20	bis(2 ethylhexyl) adip	A	?	NF	?	PPB
21	methoxychlor	A	?	NF	?	PPB
22	bis (2 ehtyl hexyl) ph	A	101,417	BB	0.167	PPB
23	benzo (a) pyrene	A	?	NF	?	PPB
24	perylene (surrogate)	A	240,989	BB	4.370	PPB

Quantitation Report      Quan File: RANDOLPH      Cali File: PUBLIC98      Entries: 24  
 Comment: 525 RANDOLPH ST. SB04-F      2/17/99      3111  
 Sorted via: Entry Number ↑      IS Factor: 1.000      Mult: 1.000      Div: 1.000

Cal	Name of Compound	S	Peak Area	Me	Calc Amt(A)	Units
1	ACENAPHTHENE D-10	I	659,855	BB	5.000	PPB
2	phenanthrene d-10	I	862,616	BB	5.000	PPB
3	chrysene d-12	I	1,384,343	BB	5.000	PPB
4	hexachlorocyclopentadie	A	?	NF	?	PPB
5	propachlor	A	16,195	BB	0.232	PPB
6	trifluralin	A	?	NF	?	PPB
7	hexachlorobenzene	A	?	NF	?	PPB
8	simazine	A	?	NF	?	PPB
9	atrazine	A	?	NF	?	PPB
10	lindane	A	?	NF	?	PPB
11	metribuzin	A	?	NF	?	PPB
12	alachlor	A	?	NF	?	PPB
13	heptachlor	A	?	NF	?	PPB
14	metalachlor	A	?	NF	?	PPB
15	aldrin	A	?	NF	?	PPB
16	heptachlor epoxide	A	?	NF	?	PPB
17	butachlor	A	?	NF	?	PPB
18	dieldrin	A	?	NF	?	PPB
19	endrin	A	?	NF	?	PPB
20	bis(2 ethylhexyl) adip	A	?	NF	?	PPB
21	methoxychlor	A	?	NF	?	PPB
22	bis (2 ehtyl hexyl) ph	A	106,690	BB	0.173	PPB
23	benzo (a) pyrene	A	?	NF	?	PPB
24	perylene (surrogate)	A	243,161	BB	5.000	PPB

100

Quantitation Report      Quan File: RNDLPH5F    Cali File: PUBLIC98    Entries: 23  
 Comment: 525 RANDOLPH ST. SB05F 3/11/99  
 Sorted via: Entry Number †      IS Factor: 1.000    Mult: 1.000    Div: 1.000

Cal	Name of Compound	S	Peak Area	Me	Calc Amt(A)	Units
1	ACENAPHTHENE D-10	I	944,077	BB	5.000	PPB
2	phenanthrene d-10	I	1,197,100	BB	5.000	PPB
3	chrysene d-12	I	1,582,518	BB	5.000	PPB
4	hexachlorocyclopentadie	A	?	NF	?	PPB
5	propachlor	A	?	NF	?	PPB
7	hexachlorobenzene	A	?	NF	?	PPB
8	simazine	A	?	NF	?	PPB
9	atrazine	A	6,663	BB	0.265	PPB
10	lindane	A	?	NF	?	PPB
11	metribuzin	A	?	NF	?	PPB
12	alachlor	A	?	NF	?	PPB
13	heptachlor	A	?	NF	?	PPB
14	metalachlor	A	?	NF	?	PPB
15	aldrin	A	?	NF	?	PPB
16	heptachlor epoxide	A	?	NF	?	PPB
17	butachlor	A	?	NF	?	PPB
18	dieldrin	A	?	NF	?	PPB
19	endrin	A	?	NF	?	PPB
20	bis(2 ethylhexyl) adip	A	83,073	BB	0.182	PPB
21	methoxychlor	A	?	NF	?	PPB
22	bis (2 ehtyl hexyl) ph	A	192,735	BB	0.252	PPB
23	benzo (a) pyrene	A	?	NF	?	PPB
24	perylene (surrogate)	A	268,661	MM	3.884	PPB

516

Quantitation Report      Quan File: NLRNC2      Cali File: PUBLIC98      Entries: 24  
 Comment: 525 N. LAWRENCE ST. SB06-F 2/23/99  
 Sorted via: Entry Number ↑      IS Factor: 1.000      Mult: 1.000      Div: 1.000

Cal	Name of Compound	S	Peak Area	Me	Calc Amt(A)	Units
1	ACENAPHTHENE D-10	I	348,316	BB	5.000	PPB
2	phenanthrene d-10	I	500,198	BB	5.000	PPB
3	chrysene d-12	I	768,313	BB	5.000	PPB
4	hexachlorocyclopentadie	A	?	NF	?	PPB
5	propachlor	A	2,430	BB	0.070	PPB
6	trifluralin	A	?	NF	?	PPB
7	hexachlorobenzene	A	?	NF	?	PPB
8	simazine	A	?	NF	?	PPB
9	atrazine	A	2,082	BB	0.224	PPB
10	lindane	A	?	NF	?	PPB
11	metribuzin	A	?	NF	?	PPB
12	alachlor	A	?	NF	?	PPB
13	heptachlor	A	?	NF	?	PPB
14	metalachlor	A	?	NF	?	PPB
15	aldrin	A	?	NF	?	PPB
16	heptachlor epoxide	A	?	NF	?	PPB
17	butachlor	A	?	NF	?	PPB
18	dieldrin	A	?	NF	?	PPB
19	endrin	A	?	NF	?	PPB
20	bis(2 ethylhexyl) adip	A	?	NF	?	PPB
21	methoxychlor	A	?	NF	?	PPB
22	bis (2 ehtyl hexyl) ph	A	122,892	BB	0.331	PPB
23	benzo (a) pyrene	A	?	NF	?	PPB
24	perylene (surrogate)	A	130,708	BB	3.893	PPB

221  
 Quantitation Report    Quan File: RNDLPH1    Cali File: PUBLIC98    Entries: 24  
 Comment: 525 RANDOLPH ST.    SB07-G    2/23/99  
 Sorted via: Entry Number ↑    IS Factor: 1.000    Mult: 1.000    Div: 1.000

Cal	Name of Compound	S	Peak Area	Me	Calc Amt(A)	Units
1	ACENAPHTHENE D-10	I	563,149	BB	5.000	PPB
2	phenanthrene d-10	I	869,073	BB	5.000	PPB
3	chrysene d-12	I	1,238,357	BB	5.000	PPB
4	hexachlorocyclopentadie	A	?	NF	?	PPB
5	propachlor	A	6,693	BB	0.119	PPB
6	trifluralin	A	?	NF	?	PPB
7	hexachlorobenzene	A	?	NF	?	PPB
8	simazine	A	?	NF	?	PPB
9	atrazine	A	5,205	BB	0.347	PPB
10	lindane	A	?	NF	?	PPB
11	metribuzin	A	2,142	BB	0.045	PPB
12	alachlor	A	?	NF	?	PPB
13	heptachlor	A	?	NF	?	PPB
14	metalachlor	A	?	NF	?	PPB
15	aldrin	A	?	NF	?	PPB
16	heptachlor epoxide	A	?	NF	?	PPB
17	butachlor	A	?	NF	?	PPB
18	dieldrin	A	?	NF	?	PPB
19	endrin	A	?	NF	?	PPB
20	bis(2 ethylhexyl) adip	A	?	NF	?	PPB
21	methoxychlor	A	?	NF	?	PPB
22	bis (2 ehtyl hexyl) ph	A	86,132	BB	0.144	PPB
23	benzo (a) pyrene	A	?	NF	?	PPB
24	perylene (surrogate)	A	254,494	BB	4.702	PPB



Quantitation Report      Quan File: NLRNC1      Cali File: PUBLIC98      Entries: 24  
 Comment: 525 N. LAWRENCE ST. SB08-F      2/23/99  
 Sorted via: Entry Number ↑      IS Factor: 1.000      Mult: 1.000      Div: 1.000

Cal	Name of Compound	S	Peak Area	Me	Calc Amt(A)	Units
1	ACENAPHTHENE D-10	I	504,805	BB	5.000	PPB
2	phenanthrene d-10	I	751,977	BB	5.000	PPB
3	chrysene d-12	I	1,077,900	BB	5.000	PPB
4	hexachlorocyclopentadie	A	?	NF	?	PPB
5	propachlor	A	?	NF	?	PPB
6	trifluralin	A	?	NF	?	PPB
7	hexachlorobenzene	A	?	NF	?	PPB
8	simazine	A	?	NF	?	PPB
9	atrazine	A	?	NF	?	PPB
10	lindane	A	?	NF	?	PPB
11	metribuzin	A	?	NF	?	PPB
12	alachlor	A	?	NF	?	PPB
13	heptachlor	A	?	NF	?	PPB
14	metalachlor	A	?	NF	?	PPB
15	aldrin	A	?	NF	?	PPB
16	heptachlor epoxide	A	?	NF	?	PPB
17	butachlor	A	?	NF	?	PPB
18	dieldrin	A	?	NF	?	PPB
19	endrin	A	?	NF	?	PPB
20	bis(2 ethylhexyl) adip	A	?	NF	?	PPB
21	methoxychlor	A	?	NF	?	PPB
22	bis (2 ehtyl hexyl) ph	A	168,546	BB	0.324	PPB
23	benzo (a) pyrene	A	?	NF	?	PPB
24	perylene (surrogate)	A	167,924	BB	3.565	PPB

Quantitation Report <sup>100</sup> Quan File: MADISON1 Cali File: PUBLIC98 Entries: 24  
 Comment: 525 MADISON AVE. SB09-F 2/23/99  
 Sorted via: Entry Number ↑ IS Factor: 1.000 Mult: 1.000 Div: 1.000

Cal	Name of Compound	S	Peak Area	Me	Calc Amt(A)	Units
1	ACENAPHTHENE D-10	I	640,828	BB	5.000	PPB
2	phenanthrene d-10	I	806,780	BB	5.000	PPB
3	chrysene d-12	I	1,068,517	BB	5.000	PPB
4	hexachlorocyclopentadie	A	?	NF	?	PPB
5	propachlor	A	?	NF	?	PPB
6	trifluralin	A	?	NF	?	PPB
7	hexachlorobenzene	A	?	NF	?	PPB
8	simazine	A	?	NF	?	PPB
9	atrazine	A	?	NF	?	PPB
10	lindane	A	?	NF	?	PPB
11	metribuzin	A	?	NF	?	PPB
12	alachlor	A	?	NF	?	PPB
13	heptachlor	A	?	NF	?	PPB
14	metalachlor	A	?	NF	?	PPB
15	aldrin	A	?	NF	?	PPB
16	heptachlor epoxide	A	?	NF	?	PPB
17	butachlor	A	?	NF	?	PPB
18	dieldrin	A	?	NF	?	PPB
19	endrin	A	?	NF	?	PPB
20	bis(2 ethylhexyl) adip	A	?	NF	?	PPB
21	methoxychlor	A	2,856	BB	0.140	PPB
22	bis (2 ehtyl hexyl) ph	A	249,385	BB	0.477	PPB
23	benzo (a) pyrene	A	?	NF	?	PPB
24	perylene (surrogate)	A	161,485	BB	5.001	PPB

200

Quantitation Report      Quan File: NLRNC3      Cali File: PUBLIC98      Entries: 24  
 Comment: 525 N. LAWRENCE ST. SB10-1A 2/25/99  
 Sorted via: Entry Number ↑      IS Factor: 1.000      Mult: 1.000      Div: 1.000

Cal	Name of Compound	S	Peak Area	Me	Calc Amt(A)	Units
1	ACENAPHTHENE D-10	I	783,949	BB	5.000	PPB
2	phenanthrene d-10	I	1,301,973	BB	5.000	PPB
3	chrysene d-12	I	2,599,328	BB	5.000	PPB
4	hexachlorocyclopentadie	A	?	NF	?	PPB
5	propachlor	A	3,903	BB	0.050	PPB
6	trifluralin	A	?	NF	?	PPB
7	hexachlorobenzene	A	?	NF	?	PPB
8	simazine	A	?	NF	?	PPB
9	atrazine	A	?	NF	?	PPB
10	lindane	A	?	NF	?	PPB
11	metribuzin	A	?	NF	?	PPB
12	alachlor	A	?	NF	?	PPB
13	heptachlor	A	?	NF	?	PPB
14	metalachlor	A	6,181	VB	0.026	PPB
15	aldrin	A	?	NF	?	PPB
16	heptachlor epoxide	A	?	NF	?	PPB
17	butachlor	A	?	NF	?	PPB
18	dieldrin	A	?	NF	?	PPB
19	endrin	A	?	NF	?	PPB
20	bis(2 ethylhexyl) adip	A	?	NF	?	PPB
21	methoxychlor	A	?	NF	?	PPB
22	bis (2 ehtyl hexyl) ph	A	204,726	BB	0.163	PPB
23	benzo (a) pyrene	A	?	NF	?	PPB
24	perylene (surrogate)	A	432,054	MM	3.803	PPB

209

Quantitation Report      Quan File: MAD11\_H      Cali File: PUBLIC98      Entries: 24  
 Comment: 525 MADISON AVE. SB11-H 2/25/99  
 Sorted via: Entry Number ↑      IS Factor: 1.000      Mult: 1.000      Div: 1.000

Cal	Name of Compound	S	Peak Area	Me	Calc Amt(A)	Units
1	ACENAPHTHENE D-10	I	698,089	BB	5.000	PPB
2	phenanthrene d-10	I	988,749	BB	5.000	PPB
3	chrysene d-12	I	1,939,690	BB	5.000	PPB
4	hexachlorocyclopentadie	A	?	NF	?	PPB
5	propachlor	A	?	NF	?	PPB
6	trifluralin	A	?	NF	?	PPB
7	hexachlorobenzene	A	?	NF	?	PPB
8	simazine	A	?	NF	?	PPB
9	atrazine	A	?	NF	?	PPB
10	lindane	A	?	NF	?	PPB
11	metribuzin	A	?	NF	?	PPB
12	alachlor	A	?	NF	?	PPB
13	heptachlor	A	?	NF	?	PPB
14	metalachlor	A	85,567	BB	0.459	PPB
15	aldrin	A	?	NF	?	PPB
16	heptachlor epoxide	A	?	NF	?	PPB
17	butachlor	A	?	NF	?	PPB
18	dieldrin	A	?	NF	?	PPB
19	endrin	A	?	NF	?	PPB
20	bis(2 ethylhexyl) adip	A	?	NF	?	PPB
21	methoxychlor	A	?	NF	?	PPB
22	bis (2 ehtyl hexyl) ph	A	121,134	BB	0.130	PPB
23	benzo (a) pyrene	A	?	NF	?	PPB
24	perylene (surrogate)	A	315,089	BB	3.717	PPB

206

Quantitation Report      Quan File: MADRP2      Cali File: PUBLIC98      Entries: 24  
 Comment: 525 MADISON AVE. SB11-H REP 2/25/99  
 Sorted via: Entry Number ↑      IS Factor: 1.000      Mult: 1.000      Div: 1.000

Cal	Name of Compound	S	Peak Area	Me	Calc Amt(A)	Units
1	ACENAPHTHENE D-10	I	551,746	BB	5.000	PPB
2	phenanthrene d-10	I	912,100	BB	5.000	PPB
3	chrysene d-12	I	2,063,077	BB	5.000	PPB
4	hexachlorocyclopentadie	A	?	NF	?	PPB
5	propachlor	A	?	NF	?	PPB
6	trifluralin	A	?	NF	?	PPB
7	hexachlorobenzene	A	?	NF	?	PPB
8	simazine	A	?	NF	?	PPB
9	atrazine	A	?	NF	?	PPB
10	lindane	A	?	NF	?	PPB
11	metribuzin	A	?	NF	?	PPB
12	alachlor	A	?	NF	?	PPB
13	heptachlor	A	?	NF	?	PPB
14	metalachlor	A	58,342	BB	0.339	PPB
15	aldrin	A	?	NF	?	PPB
16	heptachlor epoxide	A	?	NF	?	PPB
17	butachlor	A	?	NF	?	PPB
18	dieldrin	A	?	NF	?	PPB
19	endrin	A	?	NF	?	PPB
20	bis(2 ethylhexyl) adip	A	?	NF	?	PPB
21	methoxychlor	A	?	NF	?	PPB
22	bis (2 ehtyl hexyl) ph	A	166,773	BB	0.168	PPB
23	benzo (a) pyrene	A	?	NF	?	PPB
24	perylene (surrogate)	A	370,585	MM	4.110	PPB

300

Quantitation Report      Quan File: MAD12\_H      Cali File: PUBLIC98      Entries: 24  
 Comment: 525 MADISON AVE. SB12-H 2/25/99  
 Sorted via: Entry Number ↑      IS Factor: 1.000      Mult: 1.000      Div: 1.000

Cal	Name of Compound	S	Peak Area	Me	Calc Amt(A)	Units
1	ACENAPHTHENE D-10	I	702,672	BB	5.000	PPB
2	phenanthrene d-10	I	1,029,380	BB	5.000	PPB
3	chrysene d-12	I	2,226,451	BB	5.000	PPB
4	hexachlorocyclopentadie	A	?	NF	?	PPB
5	propachlor	A	2,418	BB	0.035	PPB
6	trifluralin	A	?	NF	?	PPB
7	hexachlorobenzene	A	?	NF	?	PPB
8	simazine	A	?	NF	?	PPB
9	atrazine	A	6,449	BB	0.344	PPB
10	lindane	A	?	NF	?	PPB
11	metribuzin	A	2,457	BB	0.044	PPB
12	alachlor	A	?	NF	?	PPB
13	heptachlor	A	?	NF	?	PPB
14	metalachlor	A	?	NF	?	PPB
15	aldrin	A	?	NF	?	PPB
16	heptachlor epoxide	A	?	NF	?	PPB
17	butachlor	A	?	NF	?	PPB
18	dieldrin	A	?	NF	?	PPB
19	endrin	A	?	NF	?	PPB
20	bis(2 ethylhexyl) adip	A	?	NF	?	PPB
21	methoxychlor	A	?	NF	?	PPB
22	bis (2 ehtyl hexyl) ph	A	170,050	BB	0.150	PPB
23	benzo (a) pyrene	A	?	NF	?	PPB
24	perylene (surrogate)	A	395,577	BB	4.065	PPB

224

Quantitation Report      Quan File: NMCDON13    Cali File: PUBLIC98    Entries: 24  
Comment: 525 N. MCDONOUGH SB13-H 2/25/99  
Sorted via: Entry Number ↑      IS Factor: 1.000    Mult: 1.000    Div: 1.000

Cal	Name of Compound	S	Peak Area	Me	Calc Amt(A)	Units
1	ACENAPHTHENE D-10	I	760,594	BB	5.000	PPB
2	phenanthrene d-10	I	1,005,391	BB	5.000	PPB
3	chrysene d-12	I	1,988,642	BB	5.000	PPB
4	hexachlorocyclopentadie	A	?	NF	?	PPB
5	propachlor	A	5,688	BB	0.075	PPB
6	trifluralin	A	?	NF	?	PPB
7	hexachlorobenzene	A	?	NF	?	PPB
8	simazine	A	?	NF	?	PPB
9	atrazine	A	?	NF	?	PPB
10	lindane	A	?	NF	?	PPB
11	metribuzin	A	?	NF	?	PPB
12	alachlor	A	?	NF	?	PPB
13	heptachlor	A	?	NF	?	PPB
14	metalachlor	A	?	NF	?	PPB
15	aldrin	A	?	NF	?	PPB
16	heptachlor epoxide	A	?	NF	?	PPB
17	butachlor	A	?	NF	?	PPB
18	dieldrin	A	?	NF	?	PPB
19	endrin	A	?	NF	?	PPB
20	bis(2 ethylhexyl) adip	A	?	NF	?	PPB
21	methoxychlor	A	?	NF	?	PPB
22	bis (2 ehtyl hexyl) ph	A	151,658	BB	0.158	PPB
23	benzo (a) pyrene	A	?	NF	?	PPB
24	perylene (surrogate)	A	366,113	MM	4.212	PPB

200

Quantitation Report      Quan File: NHULL      Cali File: PUBLIC98      Entries: 23  
 Comment: 525 NORTH HULL ST.SB14J 3/11/99  
 Sorted via: Entry Number ↑      IS Factor: 1.000      Mult: 1.000      Div: 1.000

Cal	Name of Compound	S	Peak Area	Me	Calc Amt(A)	Units
1	ACENAPHTHENE D-10	I	507,139	VB	5.000	PPB
2	phenanthrene d-10	I	639,045	VB	5.000	PPB
3	chrysene d-12	I	623,194	BB	5.000	PPB
4	hexachlorocyclopentadie	A	?	NF	?	PPB
5	propachlor	A	?	NF	?	PPB
7	hexachlorobenzene	A	?	NF	?	PPB
8	simazine	A	?	NF	?	PPB
9	atrazine	A	11,047	BV	0.816	PPB
10	lindane	A	?	NF	?	PPB
11	metribuzin	A	?	NF	?	PPB
12	alachlor	A	?	NF	?	PPB
13	heptachlor	A	?	NF	?	PPB
14	metalachlor	A	?	NF	?	PPB
15	aldrin	A	2,715	BB	0.280	PPB
16	heptachlor epoxide	A	?	NF	?	PPB
17	butachlor	A	?	NF	?	PPB
18	dieldrin	A	?	NF	?	PPB
19	endrin	A	?	NF	?	PPB
20	bis(2 ethylhexyl) adip	A	11,635	BB	0.065	PPB
21	methoxychlor	A	?	NF	?	PPB
22	bis (2 ehtyl hexyl) ph	A	142,852	BB	0.474	PPB
23	benzo (a) pyrene	A	?	NF	?	PPB
24	perylene (surrogate)	A	167,117	BB	6.135	PPB



Quantitation Report      Quan File: COMALA1      Cali File: PUBLIC98      Entries: 23  
 Comment: 525 COMALA SB15 C 3/11/99  
 Sorted via: Entry Number ↑      IS Factor: 1.000      Mult: 1.000      Div: 1.000

Cal	Name of Compound	S	Peak Area	Me	Calc Amt(A)	Units
1	ACENAPHTHENE D-10	I	678,585	VB	5.000	PPB
2	phenanthrene d-10	I	901,723	BB	5.000	PPB
3	chrysene d-12	I	952,635	BB	5.000	PPB
4	hexachlorocyclopentadie	A	?	NF	?	PPB
5	propachlor	A	?	NF	?	PPB
7	hexachlorobenzene	A	?	NF	?	PPB
8	simazine	A	?	NF	?	PPB
9	atrazine	A	4,164	BB	0.230	PPB
10	lindane	A	?	NF	?	PPB
11	metribuzin	A	4,686	BB	0.095	PPB
12	alachlor	A	?	NF	?	PPB
13	heptachlor	A	80,461	VU	2.319	PPB
14	metalachlor	A	?	NF	?	PPB
15	aldrin	A	?	NF	?	PPB
16	heptachlor epoxide	A	?	NF	?	PPB
17	butachlor	A	?	NF	?	PPB
18	dieldrin	A	?	NF	?	PPB
19	endrin	A	?	NF	?	PPB
20	bis(2 ethylhexyl) adip	A	114,288	BB	0.415	PPB
21	methoxychlor	A	?	NF	?	PPB
22	bis (2 ehtyl hexyl) ph	A	282,196	BB	0.613	PPB
23	benzo (a) pyrene	A	?	NF	?	PPB
24	perylene (surrogate)	A	164,100	BB	3.941	PPB



242

Quantitation Report      Quan File: WSHNGTN1    Cali File: PUBLIC98    Entries: 23  
 Comment: 525 WASHINGTON ST. SB16M 3/11/99  
 Sorted via: Entry Number ↑      IS Factor: 1.000    Mult: 1.000    Div: 1.000

Cal	Name of Compound	S	Peak Area	Me	Calc Amt(A)	Units
1	ACENAPHTHENE D-10	I	837,841	BB	5.000	PPB
2	phenanthrene d-10	I	1,143,448	BB	5.000	PPB
3	chrysene d-12	I	590,049	BB	5.000	PPB
4	hexachlorocyclopentadie	A	?	NF	?	PPB
5	propachlor	A	?	NF	?	PPB
7	hexachlorobenzene	A	?	NF	?	PPB
8	simazine	A	?	NF	?	PPB
9	atrazine	A	4,347	BB	0.195	PPB
10	lindane	A	?	NF	?	PPB
11	metribuzin	A	?	NF	?	PPB
12	alachlor	A	?	NF	?	PPB
13	heptachlor	A	?	NF	?	PPB
14	metalachlor	A	?	NF	?	PPB
15	aldrin	A	?	NF	?	PPB
16	heptachlor epoxide	A	?	NF	?	PPB
17	butachlor	A	?	NF	?	PPB
18	dieldrin	A	?	NF	?	PPB
19	endrin	A	?	NF	?	PPB
20	bis(2 ethylhexyl) adip	A	?	NF	?	PPB
21	methoxychlor	A	?	NF	?	PPB
22	bis (2 ehtyl hexyl) ph	A	84,762	BB	0.297	PPB
23	benzo (a) pyrene	A	?	NF	?	PPB
24	perylene (surrogate)	A	126,723	BB	4.914	PPB

Quantitation Report      Quan File: COMALA1      Cali File: PUBLIC98      Entries: 23  
 Comment: 525 COMALA SB15 C 3/11/99  
 Sorted via: Entry Number ↑      IS Factor: 1.000      Mult: 1.000      Div: 1.000

Cal	Name of Compound	S	Peak Area	Me	Calc Amt(A)	Units
1	ACENAPHTHENE D-10	I	678,585	VB	5.000	PPB
2	phenanthrene d-10	I	901,723	BB	5.000	PPB
3	chrysene d-12	I	952,635	BB	5.000	PPB
4	hexachlorocyclopentadie	A	?	NF	?	PPB
5	propachlor	A	?	NF	?	PPB
7	hexachlorobenzene	A	?	NF	?	PPB
8	simazine	A	?	NF	?	PPB
9	atrazine	A	4,164	BB	0.230	PPB
10	lindane	A	?	NF	?	PPB
11	metribuzin	A	4,686	BB	0.095	PPB
12	alachlor	A	?	NF	?	PPB
13	heptachlor	A	80,461	VU	2.319	PPB
14	metalachlor	A	?	NF	?	PPB
15	aldrin	A	?	NF	?	PPB
16	heptachlor epoxide	A	?	NF	?	PPB
17	butachlor	A	?	NF	?	PPB
18	dieldrin	A	?	NF	?	PPB
19	endrin	A	?	NF	?	PPB
20	bis(2 ethylhexyl) adip	A	114,288	BB	0.415	PPB
21	methoxychlor	A	?	NF	?	PPB
22	bis (2 ehtyl hexyl) ph	A	282,196	BB	0.613	PPB
23	benzo (a) pyrene	A	?	NF	?	PPB
24	perylene (surrogate)	A	164,100	BB	3.941	PPB



242

Quantitation Report      Quan File: WSHNGTN1    Cali File: PUBLIC98    Entries: 23  
 Comment: 525 WASHINGTON ST. SB16M 3/11/99  
 Sorted via: Entry Number †      IS Factor: 1.000    Mult: 1.000    Div: 1.000

Cal	Name of Compound	S	Peak Area	Me	Calc Amt(A)	Units
1	ACENAPHTHENE D-10	I	837,841	BB	5.000	PPB
2	phenanthrene d-10	I	1,143,448	BB	5.000	PPB
3	chrysene d-12	I	590,049	BB	5.000	PPB
4	hexachlorocyclopentadie	A	?	NF	?	PPB
5	propachlor	A	?	NF	?	PPB
7	hexachlorobenzene	A	?	NF	?	PPB
8	simazine	A	?	NF	?	PPB
9	atrazine	A	4,347	BB	0.195	PPB
10	lindane	A	?	NF	?	PPB
11	metribuzin	A	?	NF	?	PPB
12	alachlor	A	?	NF	?	PPB
13	heptachlor	A	?	NF	?	PPB
14	metalachlor	A	?	NF	?	PPB
15	aldrin	A	?	NF	?	PPB
16	heptachlor epoxide	A	?	NF	?	PPB
17	butachlor	A	?	NF	?	PPB
18	dieldrin	A	?	NF	?	PPB
19	endrin	A	?	NF	?	PPB
20	bis(2 ethylhexyl) adip	A	?	NF	?	PPB
21	methoxychlor	A	?	NF	?	PPB
22	bis (2 ehtyl hexyl) ph	A	84,762	BB	0.297	PPB
23	benzo (a) pyrene	A	?	NF	?	PPB
24	perylene (surrogate)	A	126,723	BB	4.914	PPB

Quantitation Report      Quan File: WSHNGTN2    Cali File: PUBLIC98    Entries: 23  
 Comment: 525 WASHINGTON ST. SB16M REP 3/11/99  
 Sorted via: Entry Number ↑      IS Factor: 1.000    Mult: 1.000    Div: 1.000

Cal	Name of Compound	S	Peak Area	Me	Calc Amt(A)	Units
1	ACENAPHTHENE D-10	I	819,816	BB	5.000	PPB
2	phenanthrene d-10	I	1,219,088	BB	5.000	PPB
3	chrysene d-12	I	1,464,703	BB	5.000	PPB
4	hexachlorocyclopentadie	A	?	NF	?	PPB
5	propachlor	A	?	NF	?	PPB
7	hexachlorobenzene	A	?	NF	?	PPB
8	simazine	A	?	NF	?	PPB
9	atrazine	A	?	NF	?	PPB
10	lindane	A	?	NF	?	PPB
11	metribuzin	A	?	NF	?	PPB
12	alachlor	A	?	NF	?	PPB
13	heptachlor	A	?	NF	?	PPB
14	metalachlor	A	?	NF	?	PPB
15	aldrin	A	?	NF	?	PPB
16	heptachlor epoxide	A	?	NF	?	PPB
17	butachlor	A	?	NF	?	PPB
18	dieldrin	A	?	NF	?	PPB
19	endrin	A	?	NF	?	PPB
20	bis(2 ethylhexyl) adip	A	?	NF	?	PPB
21	methoxychlor	A	?	NF	?	PPB
22	bis (2 ehtyl hexyl) ph	A	444,504	BB	0.628	PPB
23	benzo (a) pyrene	A	?	NF	?	PPB
24	perylene (surrogate)	A	234,914	BB	3.670	PPB

Quantitation Report      Quan File: NLRNC4      Cali File: PUBLIC98      Entries: 23  
 Comment: 525 N. LAWRENCE ST. SB17F 3/11/99  
 Sorted via: Entry Number ↑      IS Factor: 1.000      Mult: 1.000      Div: 1.000

Cal	Name of Compound	S	Peak Area	Me	Calc Amt(A)	Units
1	ACENAPHTHENE D-10	I	674,306	BB	5.000	PPB
2	phenanthrene d-10	I	835,750	BB	5.000	PPB
3	chrysene d-12	I	827,958	BB	5.000	PPB
4	hexaclorocyclopentadie	A	?	NF	?	PPB
5	propachlor	A	?	NF	?	PPB
7	hexachlorobenzene	A	?	NF	?	PPB
8	simazine	A	?	NF	?	PPB
9	atrazine	A	4,347	BB	0.242	PPB
10	lindane	A	?	NF	?	PPB
11	metribuzin	A	?	NF	?	PPB
12	alachlor	A	?	NF	?	PPB
13	heptachlor	A	112,431	BB	3.495	PPB
14	metalachlor	A	?	NF	?	PPB
15	aldrin	A	?	NF	?	PPB
16	heptachlor epoxide	A	?	NF	?	PPB
17	butachlor	A	?	NF	?	PPB
18	dieldrin	A	?	NF	?	PPB
19	endrin	A	2,715	BB	0.454	PPB
20	bis(2 ethylhexyl) adip	A	?	NF	?	PPB
21	methoxychlor	A	3,258	BB	0.028	PPB
22	bis (2 ehtyl hexyl) ph	A	309,354	BB	0.773	PPB
23	benzo (a) pyrene	A	?	NF	?	PPB
24	perylene (surrogate)	A	136,297	BB	3.767	PPB

200

Quantitation Report      Quan File: DEXTER1      Cali File: PUBLIC98      Entries: 23  
 Comment: 525 DEXTER AVE. SB18H 3/11/99  
 Sorted via: Entry Number ↑      IS Factor: 1.000      Mult: 1.000      Div: 1.000

Cal	Name of Compound	S	Peak Area	Me	Calc Amt(A)	Units
1	ACENAPHTHENE D-10	I	651,291	BB	5.000	PPB
2	phenanthrene d-10	I	895,015	BB	5.000	PPB
3	chrysene d-12	I	1,175,858	BB	5.000	PPB
4	hexachlorocyclopentadie	A	?	NF	?	PPB
5	propachlor	A	?	NF	?	PPB
7	hexachlorobenzene	A	?	NF	?	PPB
8	simazine	A	?	NF	?	PPB
9	atrazine	A	23,430	SU	1.347	PPB
10	lindane	A	?	NF	?	PPB
11	metribuzin	A	9,371	BB	0.191	PPB
12	alachlor	A	?	NF	?	PPB
13	heptachlor	A	?	NF	?	PPB
14	metalachlor	A	?	NF	?	PPB
15	aldrin	A	?	NF	?	PPB
16	heptachlor epoxide	A	?	NF	?	PPB
17	butachlor	A	?	NF	?	PPB
18	dieldrin	A	?	NF	?	PPB
19	endrin	A	?	NF	?	PPB
20	bis(2 ethylhexyl) adip	A	?	NF	?	PPB
21	methoxychlor	A	?	NF	?	PPB
22	bis (2 ehtyl hexyl) ph	A	121,053	BB	0.213	PPB
23	benzo (a) pyrene	A	?	NF	?	PPB
24	perylene (surrogate)	A	184,742	BB	3.595	PPB

*cut off  
1.5 ppb*

DFTPP 525 Report

Background Subtracted Spectrum

Data File: TUN216  
 Cali File: JL23TUNE  
 Acqu Date: 02/16/99  
 Acqu Time: 08:38

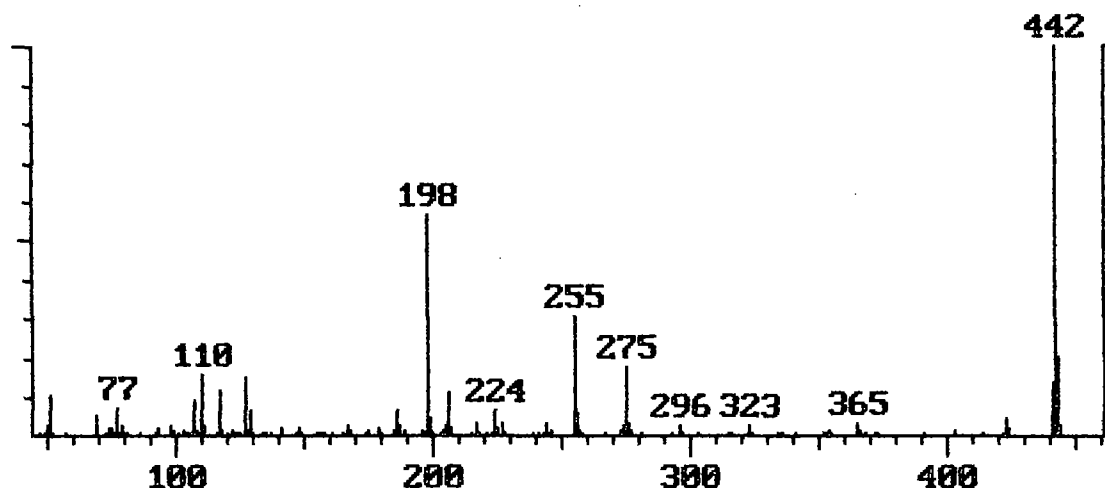

Mass	Acceptance Criterion	Value	Pass/Fail
51	10.0 - 80.0% of mass 198	17.44	Pass
68	Less than 2.0% of mass 69	0.00	Pass
69	Mass 69 relative abundance	8.58	Pass
70	Less than 2.0% of mass 69	0.00	Pass
127	10.0 - 80.0% of mass 198	25.90	Pass
197	Less than 2.0% of mass 198	0.18	Pass
198	Base Peak or greater than 50.0% of 442	56.41	Pass
199	5.0 - 9.0% of mass 198	7.12	Pass
275	10.0 - 60.0% of mass 198	30.69	Pass
365	Greater than 1.0% of mass 198	4.66	Pass
441	Present, but less than mass 443	13.21	Pass
442	Base Peak or greater than 50.0% of 198	100.00	Pass
443	15.0 - 24.0% of mass 442	20.11	Pass

Press any key to continue.



**DFTPP 525 Report**

**Background Subtracted Spectrum**

Data File: TUN223  
 Cali File: JL23TUNE  
 Acqu Date: 02/23/99  
 Acqu Time: 08:46

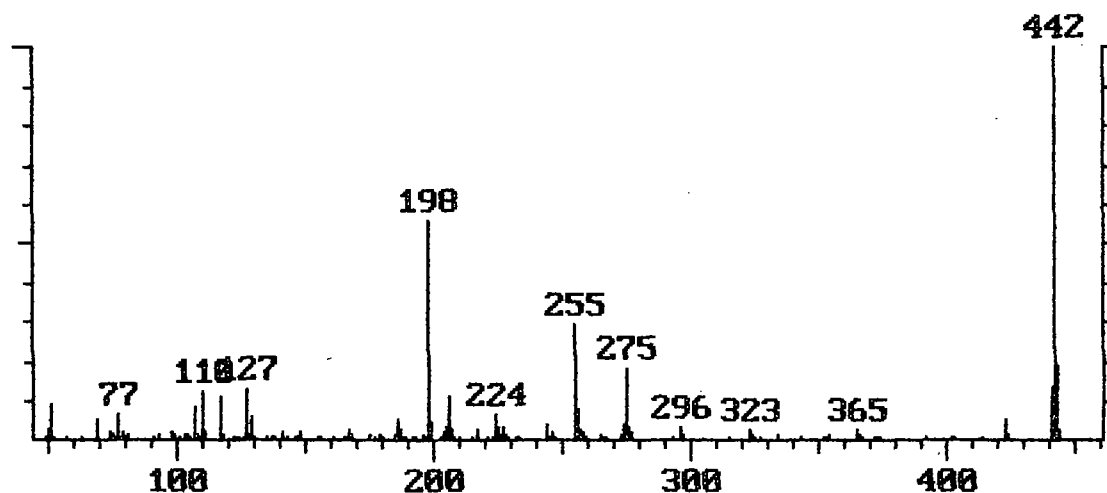

Mass	Acceptance Criterion	Value	Pass/Fail
51	10.0 - 80.0% of mass 198	16.14	Pass
68	Less than 2.0% of mass 69	0.00	Pass
69	Mass 69 relative abundance	8.25	Pass
70	Less than 2.0% of mass 69	0.00	Pass
127	10.0 - 80.0% of mass 198	23.26	Pass
197	Less than 2.0% of mass 198	0.53	Pass
198	Base Peak or greater than 50.0% of 442	55.88	Pass
199	5.0 - 9.0% of mass 198	7.47	Pass
275	10.0 - 60.0% of mass 198	31.74	Pass
365	Greater than 1.0% of mass 198	4.50	Pass
441	Present, but less than mass 443	13.28	Pass
442	Base Peak or greater than 50.0% of 198	100.00	Pass
443	15.0 - 24.0% of mass 442	18.53	Pass

Press any key to continue.

DFTPP 525 Report

Background Subtracted Spectrum

Data File: TUN225B  
 Cali File: JL23TUNE  
 Acqu Date: 02/25/99  
 Acqu Time: 11:01

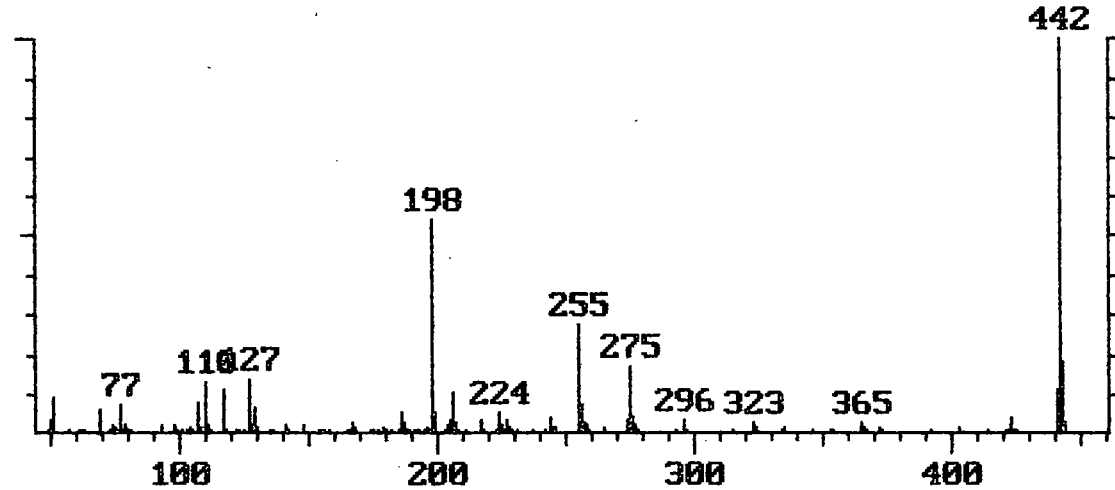

Mass	Acceptance Criterion	Value	Pass/Fail
51	10.0 - 80.0% of mass 198	16.13	Pass
68	Less than 2.0% of mass 69	0.00	Pass
69	Mass 69 relative abundance	10.19	Pass
70	Less than 2.0% of mass 69	0.00	Pass
127	10.0 - 80.0% of mass 198	25.04	Pass
197	Less than 2.0% of mass 198	1.05	Pass
198	Base Peak or greater than 50.0% of 442	54.12	Pass
199	5.0 - 9.0% of mass 198	8.51	Pass
275	10.0 - 60.0% of mass 198	30.58	Pass
365	Greater than 1.0% of mass 198	4.53	Pass
441	Present, but less than mass 443	10.68	Pass
442	Base Peak or greater than 50.0% of 198	100.00	Pass
443	15.0 - 24.0% of mass 442	17.70	Pass

Press any key to continue.

DFTPP 525 Report

Background Subtracted Spectrum

Data File: TUNE310  
 Cali File: JL23TUNE  
 Acqu Date: 03/10/99  
 Acqu Time: 13:34

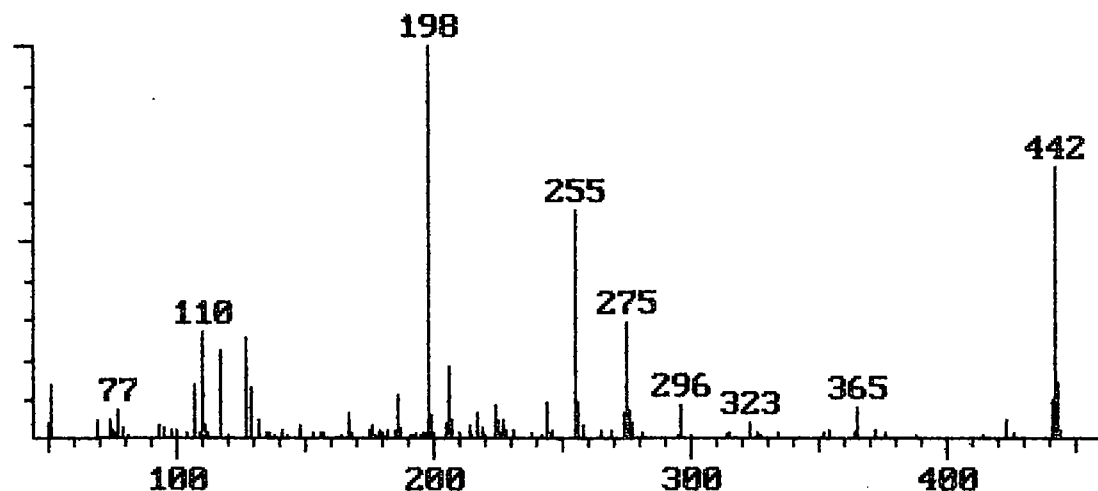

Mass	Acceptance Criterion	Value	Pass/Fail
51	10.0 - 80.0% of mass 198	13.70	Pass
68	Less than 2.0% of mass 69	0.00	Pass
69	Mass 69 relative abundance	4.00	Pass
70	Less than 2.0% of mass 69	0.00	Pass
127	10.0 - 80.0% of mass 198	25.30	Pass
197	Less than 2.0% of mass 198	0.73	Pass
198	Base Peak or greater than 50.0% of 442	100.00	Pass
199	5.0 - 9.0% of mass 198	5.74	Pass
275	10.0 - 60.0% of mass 198	29.12	Pass
365	Greater than 1.0% of mass 198	7.77	Pass
441	Present, but less than mass 443	13.48	Pass
442	Base Peak or greater than 50.0% of 198	68.78	Pass
443	15.0 - 24.0% of mass 442	20.30	Pass

Press any key to continue.

**DFTPP 525 Report**

**Background Subtracted Spectrum**

Data File: TUNE310  
 Cali File: JL23TUNE  
 Acqu Date: 03/10/99  
 Acqu Time: 13:34

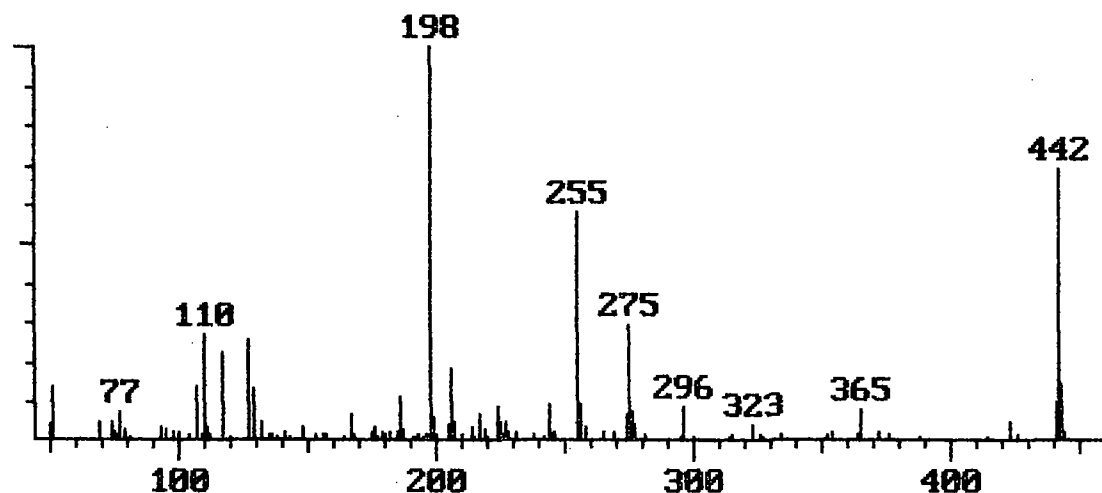

Mass	Acceptance Criterion	Value	Pass/Fail
51	10.0 - 80.0% of mass 198	13.70	Pass
68	Less than 2.0% of mass 69	0.00	Pass
69	Mass 69 relative abundance	4.00	Pass
70	Less than 2.0% of mass 69	0.00	Pass
127	10.0 - 80.0% of mass 198	25.30	Pass
197	Less than 2.0% of mass 198	0.73	Pass
198	Base Peak or greater than 50.0% of 442	100.00	Pass
199	5.0 - 9.0% of mass 198	5.74	Pass
275	10.0 - 60.0% of mass 198	29.12	Pass
365	Greater than 1.0% of mass 198	7.77	Pass
441	Present, but less than mass 443	13.48	Pass
442	Base Peak or greater than 50.0% of 198	68.78	Pass
443	15.0 - 24.0% of mass 442	20.30	Pass

Press any key to continue.

DFTPP 525 Report

Background Subtracted Spectrum

Data File: TUNE311  
 Cali File: JL23TUNE  
 Acqu Date: 03/11/99  
 Acqu Time: 08:12

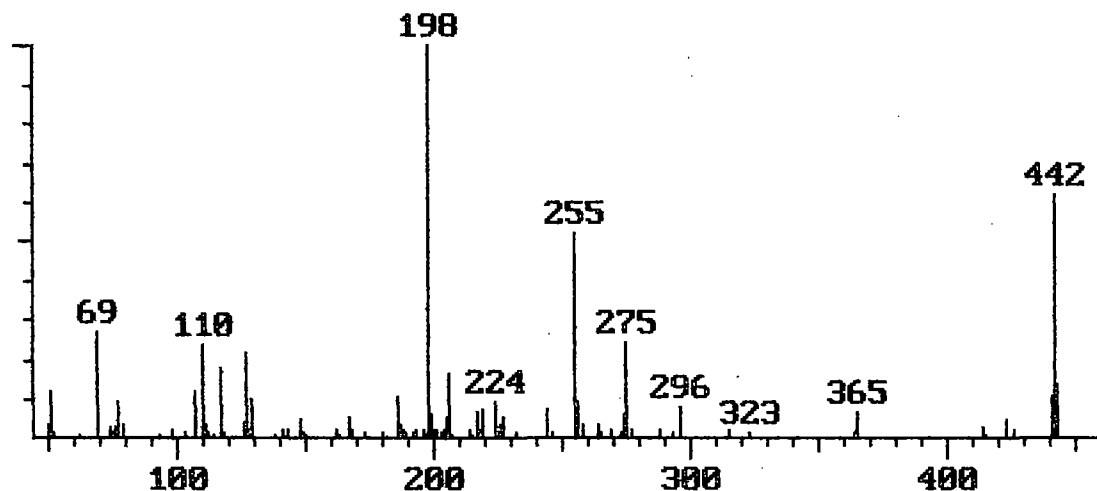

Mass	Acceptance Criterion	Value	Pass/Fail
51	10.0 - 80.0% of mass 198	11.14	Pass
68	Less than 2.0% of mass 69	0.00	Pass
69	Mass 69 relative abundance	26.42	Pass
70	Less than 2.0% of mass 69	0.00	Pass
127	10.0 - 80.0% of mass 198	21.09	Pass
197	Less than 2.0% of mass 198	0.33	Pass
198	Base Peak or greater than 50.0% of 442	100.00	Pass
199	5.0 - 9.0% of mass 198	5.72	Pass
275	10.0 - 60.0% of mass 198	24.01	Pass
365	Greater than 1.0% of mass 198	6.18	Pass
441	Present, but less than mass 443	16.61	Pass
442	Base Peak or greater than 50.0% of 198	61.75	Pass
443	15.0 - 24.0% of mass 442	22.22	Pass

Press any key to continue.

Quantitation Report      Quan File: LRB31199      Cali File: PUBLIC98      Entries: 24

Comment:

Sorted via: Entry Number ↑      IS Factor: 1.000      Mult: 1.000      Div: 1.000

Cal	Name of Compound	S	Scan#	R Time	Me	Calc Amt(A)	Units
1	ACENAPHTHENE D-10	I	673	11.21	BB	5.000	PPB
2	phenanthrene d-10	I	994	16.56	BB	5.000	PPB
3	chrysene d-12	I	1724	28.73	BB	5.000	PPB
4	hexachlorocyclopentadie	A	544	?	NF	?	PPB
5	propachlor	A	789	?	NF	?	PPB
6	trifluralin	A	862	?	NF	?	PPB
7	hexachlorobenzene	A	903	?	NF	?	PPB
8	simazine	A	946	?	NF	?	PPB
9	atrazine	A	959	15.98	BB	0.479	PPB
10	lindane	A	966	?	NF	?	PPB
11	metribuzin	A	1153	?	NF	?	PPB
12	alachlor	A	1115	?	NF	?	PPB
13	heptachlor	A	1122	?	NF	?	PPB
14	metalachlor	A	1200	?	NF	?	PPB
15	aldrin	A	1215	?	NF	?	PPB
16	heptachlor epoxide	A	1295	?	NF	?	PPB
17	butachlor	A	1364	?	NF	?	PPB
18	dieldrin	A	1438	?	NF	?	PPB
19	endrin	A	1484	?	NF	?	PPB
20	bis(2 ethylhexyl) adip	A	1655	?	NF	?	PPB
21	methoxychlor	A	1742	?	NF	?	PPB
22	bis (2 ehtyl hexyl) ph	A	1794	29.89	BB	0.391	PPB
23	benzo (a) pyrene	A	2103	?	NF	?	PPB
24	perylene (surrogate)	A	2108	35.13	BB	5.001	PPB

Quantitation Report      Quan File: 2\_5CCC2      Cali File: PUBLIC98      Entries: 24  
 Comment:  
 Sorted via: Entry Number ↑      IS Factor: 1.000      Mult: 1.000      Div: 1.000

Cal	Name of Compound	S	Peak Area	Me	Calc Amt(A)	Units
1	ACENAPHTHENE D-10	I	1,511,859	MM	5.000	PPB
2	phenanthrene d-10	I	1,749,437	BB	5.000	PPB
3	chrysene d-12	I	2,341,213	BB	5.000	PPB
4	hexachlorocyclopentadie	A	104,820	BB	3.088	PPB
5	propachlor	A	331,871	MM	2.452	PPB
6	trifluralin	A	?	NF	?	PPB
7	hexachlorobenzene	A	219,861	BB	3.224	PPB
8	simazine	A	100,903	BV	2.200	PPB
9	atrazine	A	176,545	SS	4.373	PPB
10	lindane	A	494,728	BB	2.269	PPB
11	metribuzin	A	505,473	MM	5.536	PPB
12	alachlor	A	267,550	BB	2.982	PPB
13	heptachlor	A	207,205	MM	3.077	PPB
14	metalachlor	A	1,004,290	BB	2.971	PPB
15	aldrin	A	131,234	MM	4.500	PPB
16	heptachlor epoxide	A	224,284	MM	4.368	PPB
17	butachlor	A	492,112	BB	3.164	PPB
18	dieldrin	A	152,883	BB	4.664	PPB
19	endrin	A	62,142	MM	4.955	PPB
20	bis(2 ethylhexyl) adip	A	1,225,951	BB	1.629	PPB
21	methoxychlor	A	1,064,634	BB	2.877	PPB
22	bis (2 ehtyl hexyl) ph	A	1,741,302	BB	1.439	PPB
23	benzo (a) pyrene	A	613,281	BB	1.971	PPB
24	perylene (surrogate)	A	464,031	BB	4.535	PPB

Quantitation Report      Quan File: 2\_5CCC2P    Cali File: PUBLIC98    Entries: 23  
 Comment: 525 2.5PPB POST RUN 3/11/99  
 Sorted via: Entry Number ↑      IS Factor: 1.000    Mult: 1.000    Div: 1.000

Cal	Name of Compound	S	Peak Area	Me	Calc Amt(A)	Units
1	ACENAPHTHENE D-10	I	1,398,345	BB	5.000	PPB
2	phenanthrene d-10	I	1,982,036	BB	5.000	PPB
3	chrysene d-12	I	2,411,794	BB	5.000	PPB
4	hexachlorocyclopentadie	A	136,193	BB	4.337	PPB
5	propachlor	A	292,819	BB	2.339	PPB
7	hexachlorobenzene	A	239,536	BB	3.797	PPB
8	simazine	A	155,489	BS	3.665	PPB
9	atrazine	A	227,163	BS	4.174	PPB
10	lindane	A	475,967	BB	2.361	PPB
11	metribuzin	A	556,230	BB	5.377	PPB
12	alachlor	A	289,156	BB	2.844	PPB
13	heptachlor	A	168,330	VB	2.207	PPB
14	metalachlor	A	1,076,307	BB	2.810	PPB
15	aldrin	A	150,840	BB	4.565	PPB
16	heptachlor epoxide	A	265,449	BB	4.563	PPB
17	butachlor	A	498,570	BB	2.854	PPB
18	dieldrin	A	152,490	BB	4.106	PPB
19	endrin	A	87,618	BB	6.166	PPB
20	bis(2 ethylhexyl) adip	A	1,274,029	BB	1.643	PPB
21	methoxychlor	A	1,152,672	BB	2.800	PPB
22	bis (2 ehtyl hexyl) ph	A	1,670,605	BB	1.432	PPB
23	benzo (a) pyrene	A	726,916	BB	2.268	PPB
24	perylene (surrogate)	A	428,721	BB	4.067	PPB



Quantitation Report      Quan File: LRB223      Cali File: PUBLIC98      Entries: 24  
 Comment: 525 LRB 2/23/99  
 Sorted via: Entry Number ↑      IS Factor: 1.000      Mult: 1.000      Div: 1.000

Cal	Name of Compound	S	Peak Area	Me	Calc Amt(A)	Units
1	ACENAPHTHENE D-10	I	1,081,049	BB	5.000	PPB
2	phenanthrene d-10	I	1,089,932	BB	5.000	PPB
3	chrysene d-12	I	1,665,638	BB	5.000	PPB
4	hexachlorocyclopentadie	A	?	NF	?	PPB
5	propachlor	A	?	NF	?	PPB
6	trifluralin	A	?	NF	?	PPB
7	hexachlorobenzene	A	?	NF	?	PPB
8	simazine	A	?	NF	?	PPB
9	atrazine	A	3,081	BB	0.107	PPB
10	lindane	A	?	NF	?	PPB
11	metribuzin	A	?	NF	?	PPB
12	alachlor	A	?	NF	?	PPB
13	heptachlor	A	?	NF	?	PPB
14	metalachlor	A	?	NF	?	PPB
15	aldrin	A	?	NF	?	PPB
16	heptachlor epoxide	A	?	NF	?	PPB
17	butachlor	A	?	NF	?	PPB
18	dieldrin	A	?	NF	?	PPB
19	endrin	A	?	NF	?	PPB
20	bis(2 ethylhexyl) adip	A	?	NF	?	PPB
21	methoxychlor	A	?	NF	?	PPB
22	bis (2 ehtyl hexyl) ph	A	8,646	BB	0.011	PPB
23	benzo (a) pyrene	A	?	NF	?	PPB
24	perylene (surrogate)	A	316,454	BB	4.347	PPB

Quantitation Report      Quan File: LRB217      Cali File: PUBLIC98      Entries: 24  
 Comment: 525 LRB 2/17/99  
 Sorted via: Entry Number ↑      IS Factor: 1.000      Mult: 1.000      Div: 1.000

Cal	Name of Compound	S	Peak Area	Me	Calc Amt(A)	Units
1	ACENAPHTHENE D-10	I	594,197	BB	5.000	PPB
2	phenanthrene d-10	I	693,452	BB	5.000	PPB
3	chrysene d-12	I	968,145	BB	5.000	PPB
4	hexachlorocyclopentadie	A	?	NF	?	PPB
5	propachlor	A	2,856	BB	0.045	PPB
6	trifluralin	A	?	NF	?	PPB
7	hexachlorobenzene	A	?	NF	?	PPB
8	simazine	A	?	NF	?	PPB
9	atrazine	A	4,482	VB	0.445	PPB
10	lindane	A	?	NF	?	PPB
11	metribuzin	A	?	NF	?	PPB
12	alachlor	A	?	NF	?	PPB
13	heptachlor	A	?	NF	?	PPB
14	metalachlor	A	?	NF	?	PPB
15	aldrin	A	?	NF	?	PPB
16	heptachlor epoxide	A	?	NF	?	PPB
17	butachlor	A	?	NF	?	PPB
18	dieldrin	A	?	NF	?	PPB
19	endrin	A	?	NF	?	PPB
20	bis(2 ethylhexyl) adip	A	?	NF	?	PPB
21	methoxychlor	A	?	NF	?	PPB
22	bis (2 ehtyl hexyl) ph	A	222,143	BB	0.489	PPB
23	benzo (a) pyrene	A	?	NF	?	PPB
24	perylene (surrogate)	A	178,547	BB	5.000	PPB



# Environmental Services Laboratory

6000 Richard E. Hanan Drive Montgomery AL 36108 Phone 261-1225

## Groundwater Sample Report for VOC's

Lab ID#: 30220

Collection Date: 2/15/99

Sample ID: AE01008

Analysis Date: 2/27/99

Sample Location: 520 N. Court St.- SB01-F Water

Report Date: 3/11/99

Analysis Method : EPA 8260 B

Note: MRL = 0.001 mg/L

Contaminant ID#	Analyte Name	Result (mg/L)	MCL (mg/L)
2984	Trichloroethylene	<u>0.00100</u>	0.005
2982	Carbon tetrachloride	<u>&lt; MRL</u>	0.005
2980	1,2-Dichloroethane	<u>&lt; MRL</u>	0.005
2990	Benzene	<u>&lt; MRL</u>	0.005
2404	para-Dichlorobenzene	<u>&lt; MRL</u>	0.075
2977	1,1-Dichloroethylene	<u>0.00235</u>	0.007
2981	1,1,1-Trichloroethane	<u>&lt; MRL</u>	0.200
2976	Vinyl chloride	<u>&lt; MRL</u>	0.002
2380	cis-1,2-Dichloroethylene	<u>&lt; MRL</u>	0.070
2983	1,2-Dichloropropane	<u>&lt; MRL</u>	0.005
2992	Ethylbenzene	<u>&lt; MRL</u>	0.700
2989	Monochlorobenzene	<u>&lt; MRL</u>	0.100
2968	o-Dichlorobenzene	<u>&lt; MRL</u>	0.600
2996	Styrene	<u>&lt; MRL</u>	0.100
2987	Tetrachloroethylene	<u>0.00581</u>	0.005
2991	Toluene	<u>&lt; MRL</u>	1.000
2979	trans-1,2-Dichloroethylene	<u>&lt; MRL</u>	0.100
2955	Total Xylenes	<u>&lt; MRL</u>	10.000
2964	Dichloromethane	<u>&lt; MRL</u>	0.005
2378	1,2,4-Trichlorobenzene	<u>&lt; MRL</u>	0.070
2985	1,1,2-Trichloroethane	<u>&lt; MRL</u>	0.005
	Bromodichloromethane	<u>&lt; MRL</u>	
	Bromoform	<u>&lt; MRL</u>	
	Dibromochloromethane	<u>&lt; MRL</u>	
	Chloroform	<u>&lt; MRL</u>	
	Bromobenzene	<u>&lt; MRL</u>	
	Chloroethane	<u>&lt; MRL</u>	
	o-Chlorotoluene	<u>&lt; MRL</u>	
	Dibromomethane	<u>&lt; MRL</u>	
	1,1-Dichloroethane	<u>&lt; MRL</u>	
	cis-1,3-Dichloropropene	<u>&lt; MRL</u>	
	2,2-Dichloropropane	<u>&lt; MRL</u>	
	1,1,1,2-Tetrachloroethane	<u>&lt; MRL</u>	
	Bromochloromethane	<u>&lt; MRL</u>	
	Dichlorodifluoromethane	<u>&lt; MRL</u>	
	Hexachlorobutadiene	<u>&lt; MRL</u>	
	p-Isopropyltoluene	<u>&lt; MRL</u>	
	n-Propylbenzene	<u>&lt; MRL</u>	
	tert-Butylbenzene	<u>&lt; MRL</u>	
	1,2,4-Trimethylbenzene	<u>&lt; MRL</u>	
	trans-1,3-Dichloropropene	<u>&lt; MRL</u>	
	Bromomethane	<u>&lt; MRL</u>	
	Chloromethane	<u>&lt; MRL</u>	
	p-Chlorotoluene	<u>&lt; MRL</u>	
	m-Dichlorobenzene	<u>&lt; MRL</u>	
	1,1-Dichloropropene	<u>&lt; MRL</u>	
	1,3-Dichloropropane	<u>&lt; MRL</u>	
	1,1,2,2-Tetrachloroethane	<u>&lt; MRL</u>	
	1,2,3-Trichloropropane	<u>&lt; MRL</u>	
	n-Butylbenzene	<u>&lt; MRL</u>	
	Fluorotrichloromethane	<u>&lt; MRL</u>	
	Isopropylbenzene	<u>&lt; MRL</u>	
	Naphthalene	<u>&lt; MRL</u>	
	sec-Butylbenzene	<u>&lt; MRL</u>	
	1,2,3-Trichlorobenzene	<u>&lt; MRL</u>	
	1,3,5-Trimethylbenzene	<u>&lt; MRL</u>	

All samples are analyzed by standard USEPA protocols. All results are validated against laboratory control standards. If you have any questions regarding these analyses or procedures, please contact:

*Steve Rodopoulos*

Steve Rodopoulos, Lab Manager of Environmental Services Laboratory



# Environmental Services Laboratory

6000 Richard E. Hanan Drive Montgomery AL 36108 Phone 261-1225

## Groundwater Sample Report for VOC's

Lab ID#: 30220

Collection Date: 2/16/99

Sample ID: AE01016

Analysis Date: 2/27/99

Sample Location: 500 Perry St. - SB02-F Water

Report Date: 3/11/99

Analysis Method : EPA 8260 B

Note: MRL = 0.001 mg/L

Contaminant ID#	Analyte Name	Result (mg/L)	MCL (mg/L)
2984	Trichloroethylene	< MRL	0.005
2982	Carbon tetrachloride	< MRL	0.005
2980	1,2-Dichloroethane	< MRL	0.005
2990	Benzene	< MRL	0.005
2404	para-Dichlorobenzene	< MRL	0.075
2977	1,1-Dichloroethylene	0.00407	0.007
2981	1,1,1-Trichloroethane	< MRL	0.200
2976	Vinyl chloride	< MRL	0.002
2380	cis-1,2-Dichloroethylene	< MRL	0.070
2983	1,2-Dichloropropane	< MRL	0.005
2992	Ethylbenzene	< MRL	0.700
2989	Monochlorobenzene	< MRL	0.100
2968	o-Dichlorobenzene	< MRL	0.600
2996	Styrene	< MRL	0.100
2987	Tetrachloroethylene	0.00423	0.005
2991	Toluene	< MRL	1.000
2979	trans-1,2-Dichloroethylene	< MRL	0.100
2955	Total Xylenes	< MRL	10.000
2964	Dichloromethane	< MRL	0.005
2378	1,2,4-Trichlorobenzene	< MRL	0.070
2985	1,1,2-Trichloroethane	< MRL	0.005
	Bromodichloromethane	< MRL	
	Bromoform	< MRL	
	Dibromochloromethane	< MRL	
	Chloroform	< MRL	
	Bromobenzene	< MRL	< MRL
	Chloroethane	< MRL	< MRL
	o-Chlorotoluene	< MRL	< MRL
	Dibromomethane	< MRL	< MRL
	1,1-Dichloroethane	< MRL	< MRL
	cis-1,3-Dichloropropene	< MRL	< MRL
	2,2-Dichloropropane	< MRL	< MRL
	1,1,1,2-Tetrachloroethane	< MRL	< MRL
	Bromochloromethane	< MRL	< MRL
	Dichlorodifluoromethane	< MRL	< MRL
	Hexachlorobutadiene	< MRL	< MRL
	p-Isopropyltoluene	< MRL	< MRL
	n-Propylbenzene	< MRL	< MRL
	tert-Butylbenzene	< MRL	< MRL
	1,2,4-Trimethylbenzene	< MRL	< MRL
	trans-1,3-Dichloropropene	< MRL	< MRL
	Bromomethane	< MRL	< MRL
	Chloromethane	< MRL	< MRL
	p-Chlorotoluene	< MRL	< MRL
	m-Dichlorobenzene	< MRL	< MRL
	1,1-Dichloropropene	< MRL	< MRL
	1,3-Dichloropropane	< MRL	< MRL
	1,1,2,2-Tetrachloroethane	< MRL	< MRL
	1,2,3-Trichloropropane	< MRL	< MRL
	n-Butylbenzene	< MRL	< MRL
	Fluorotrichloromethane	< MRL	< MRL
	Isopropylbenzene	< MRL	< MRL
	Naphthalene	< MRL	< MRL
	sec-Butylbenzene	< MRL	< MRL
	1,2,3-Trichlorobenzene	< MRL	< MRL
	1,3,5-Trimethylbenzene	< MRL	< MRL

All samples are analyzed by standard USEPA protocols. All results are validated against laboratory control standards. If you have any questions regarding these analyses or procedures, please contact:

  
Steve Rodopoulos, Lab Manager of Environmental Services Laboratory



# Environmental Services Laboratory

6000 Richard E. Hanan Drive Montgomery AL 36108 Phone 261-1225

## Groundwater Sample Report for VOC's

Lab ID#: 30220

Collection Date: 2/17/99

Sample ID: AE01024

Analysis Date: 2/27/99

Sample Location: 110 Pollard St.- SB03-F Water

Report Date: 3/11/99

Analysis Method : EPA 8260 B

Note: MRL = 0.001 mg/L

Contaminant ID#	Analyte Name	Result (mg/L)	MCL (mg/L)
2984	Trichloroethylene	< MRL	0.005
2982	Carbon tetrachloride	< MRL	0.005
2980	1,2-Dichloroethane	< MRL	0.005
2990	Benzene	< MRL	0.005
2404	para-Dichlorobenzene	< MRL	0.075
2977	1,1-Dichloroethylene	< MRL	0.007
2981	1,1,1-Trichloroethane	< MRL	0.200
2976	Vinyl chloride	< MRL	0.002
2380	cis-1,2-Dichloroethylene	< MRL	0.070
2983	1,2-Dichloropropane	< MRL	0.005
2992	Ethylbenzene	< MRL	0.700
2989	Monochlorobenzene	< MRL	0.100
2968	o-Dichlorobenzene	< MRL	0.600
2996	Styrene	< MRL	0.100
2987	Tetrachloroethylene	0.21200	0.005
2991	Toluene	< MRL	1.000
2979	trans-1,2-Dichloroethylene	< MRL	0.100
2955	Total Xylenes	< MRL	10.000
2964	Dichloromethane	< MRL	0.005
2378	1,2,4-Trichlorobenzene	< MRL	0.070
2985	1,1,2-Trichloroethane	< MRL	0.005
	Bromodichloromethane	< MRL	
	Bromoform	< MRL	
	Dibromochloromethane	< MRL	
	Chloroform	< MRL	
	Bromobenzene	< MRL	< MRL
	Chloroethane	< MRL	< MRL
	o-Chlorotoluene	< MRL	< MRL
	Dibromomethane	< MRL	< MRL
	1,1-Dichloroethane	< MRL	< MRL
	cis-1,3-Dichloropropene	< MRL	< MRL
	2,2-Dichloropropane	< MRL	< MRL
	1,1,1,2-Tetrachloroethane	< MRL	< MRL
	Bromochloromethane	< MRL	< MRL
	Dichlorodifluoromethane	< MRL	< MRL
	Hexachlorobutadiene	< MRL	< MRL
	p-Isopropyltoluene	< MRL	< MRL
	n-Propylbenzene	< MRL	< MRL
	tert-Butylbenzene	< MRL	< MRL
	1,2,4-Trimethylbenzene	< MRL	< MRL
	trans-1,3-Dichloropropene	< MRL	< MRL
	Bromomethane	< MRL	< MRL
	Chloromethane	< MRL	< MRL
	p-Chlorotoluene	< MRL	< MRL
	m-Dichlorobenzene	< MRL	< MRL
	1,1-Dichloropropene	< MRL	< MRL
	1,3-Dichloropropane	< MRL	< MRL
	1,1,2,2-Tetrachloroethane	< MRL	< MRL
	1,2,3-Trichloropropane	< MRL	0.00305
	n-Butylbenzene	< MRL	< MRL
	Fluorotrichloromethane	< MRL	< MRL
	Isopropylbenzene	< MRL	< MRL
	Naphthalene	< MRL	< MRL
	sec-Butylbenzene	< MRL	< MRL
	1,2,3-Trichlorobenzene	< MRL	< MRL
	1,3,5-Trimethylbenzene	< MRL	< MRL

All samples are analyzed by standard USEPA protocols. All results are validated against laboratory control standards. If you have any questions regarding these analyses or procedures, please contact:

*Steve Rodopoulos*

Steve Rodopoulos, Lab Manager of Environmental Services Laboratory



# Environmental Services Laboratory

6000 Richard E. Hanan Drive Montgomery AL 36108 Phone 261-1225

## Groundwater Sample Report for VOC's

Lab ID#: 30220

Collection Date: 2/16/99

Sample ID: AE01032

Analysis Date: 2/27/99

Sample Location: 10 Randolph St.- SB04-F Water

Report Date: 3/11/99

Analysis Method: EPA 8260 B

Note: MRL = 0.001 mg/L

Contaminant ID#	Analyte Name	Result (mg/L)	MCL (mg/L)
2984	Trichloroethylene	< MRL	0.005
2982	Carbon tetrachloride	< MRL	0.005
2980	1,2-Dichloroethane	< MRL	0.005
2990	Benzene	< MRL	0.005
2404	para-Dichlorobenzene	< MRL	0.075
2977	1,1-Dichloroethylene	< MRL	0.007
2981	1,1,1-Trichloroethane	< MRL	0.200
2976	Vinyl chloride	< MRL	0.002
2380	cis-1,2-Dichloroethylene	< MRL	0.070
2983	1,2-Dichloropropane	< MRL	0.005
2992	Ethylbenzene	< MRL	0.700
2989	Monochlorobenzene	< MRL	0.100
2968	o-Dichlorobenzene	< MRL	0.600
2996	Styrene	< MRL	0.100
2987	Tetrachloroethylene	0.00288	0.005
2991	Toluene	< MRL	1.000
2979	trans-1,2-Dichloroethylene	< MRL	0.100
2955	Total Xylenes	< MRL	10.000
2964	Dichloromethane	< MRL	0.005
2378	1,2,4-Trichlorobenzene	< MRL	0.070
2985	1,1,2-Trichloroethane	< MRL	0.005
	Bromodichloromethane	< MRL	
	Bromoform	< MRL	
	Dibromochloromethane	< MRL	
	Chloroform	< MRL	
	Bromobenzene	< MRL	< MRL
	Chloroethane	< MRL	< MRL
	o-Chlorotoluene	< MRL	< MRL
	Dibromomethane	< MRL	< MRL
	1,1-Dichloroethane	< MRL	< MRL
	cis-1,3-Dichloropropene	< MRL	< MRL
	2,2-Dichloropropane	< MRL	< MRL
	1,1,1,2-Tetrachloroethane	< MRL	< MRL
	Bromochloromethane	< MRL	< MRL
	Dichlorodifluoromethane	< MRL	< MRL
	Hexachlorobutadiene	< MRL	< MRL
	p-Isopropyltoluene	< MRL	< MRL
	n-Propylbenzene	< MRL	< MRL
	tert-Butylbenzene	< MRL	< MRL
	1,2,4-Trimethylbenzene	< MRL	< MRL
	trans-1,3-Dichloropropene	< MRL	< MRL
	Bromomethane	< MRL	< MRL
	Chloromethane	< MRL	< MRL
	p-Chlorotoluene	< MRL	< MRL
	m-Dichlorobenzene	< MRL	< MRL
	1,1-Dichloropropene	< MRL	< MRL
	1,3-Dichloropropene	< MRL	< MRL
	1,1,2,2-Tetrachloroethane	< MRL	< MRL
	1,2,3-Trichloropropane	< MRL	< MRL
	n-Butylbenzene	< MRL	< MRL
	Fluorotrichloromethane	< MRL	< MRL
	Isopropylbenzene	< MRL	< MRL
	Naphthalene	< MRL	< MRL
	sec-Butylbenzene	< MRL	< MRL
	1,2,3-Trichlorobenzene	< MRL	< MRL
	1,3,5-Trimethylbenzene	< MRL	< MRL

All samples are analyzed by standard USEPA protocols. All results are validated against laboratory control standards. If you have any questions regarding these analyses or procedures, please contact:

  
Steve Rodopoulos, Lab Manager of Environmental Services Laboratory



# Environmental Services Laboratory

6000 Richard E. Hanan Drive Montgomery AL 36108 Phone 261-1225

## Groundwater Sample Report for VOC's

Lab ID#: 30220

Collection Date: 2/17/99

Sample ID: AE01040

Analysis Date: 2/27/99

Sample Location: 100 Randolph St.-SB05-F Water

Report Date: 3/11/99

Analysis Method : EPA 8260 B

Note: MRL = 0.001 mg/L

Contaminant ID#	Analyte Name	Result (mg/L)	MCL (mg/L)
2984	Trichloroethylene	0.00124	0.005
2982	Carbon tetrachloride	< MRL	0.005
2980	1,2-Dichloroethane	< MRL	0.005
2990	Benzene	0.00175	0.005
2404	para-Dichlorobenzene	< MRL	0.075
2977	1,1-Dichloroethylene	< MRL	0.007
2981	1,1,1-Trichloroethane	< MRL	0.200
2976	Vinyl chloride	< MRL	0.002
2380	cis-1,2-Dichloroethylene	< MRL	0.070
2983	1,2-Dichloropropane	< MRL	0.005
2992	Ethylbenzene	0.00811	0.700
2989	Monochlorobenzene	< MRL	0.100
2968	o-Dichlorobenzene	< MRL	0.600
2996	Styrene	< MRL	0.100
2987	Tetrachloroethylene	0.01270	0.005
2991	Toluene	< MRL	1.000
2979	trans-1,2-Dichloroethylene	< MRL	0.100
2955	Total Xylenes	0.01390	10.000
2964	Dichloromethane	< MRL	0.005
2378	1,2,4-Trichlorobenzene	< MRL	0.070
2985	1,1,2-Trichloroethane	0.00106	0.005
	Bromodichloromethane	< MRL	
	Bromoform	< MRL	
	Dibromochloromethane	< MRL	
	Chloroform	< MRL	
	Bromobenzene	< MRL	< MRL
	Chloroethane	< MRL	< MRL
	o-Chlorotoluene	0.00614	< MRL
	Dibromomethane	< MRL	< MRL
	1,1-Dichloroethane	< MRL	< MRL
	cis-1,3-Dichloropropene	< MRL	< MRL
	2,2-Dichloropropane	< MRL	< MRL
	1,1,1,2-Tetrachloroethane	< MRL	< MRL
	Bromochloromethane	< MRL	< MRL
	Dichlorodifluoromethane	< MRL	< MRL
	Hexachlorobutadiene	< MRL	< MRL
	p-Isopropyltoluene	< MRL	< MRL
	n-Propylbenzene	0.00474	< MRL
	tert-Butylbenzene	0.00284	< MRL
	1,2,4-Trimethylbenzene	0.02590	< MRL
	trans-1,3-Dichloropropene	< MRL	< MRL
	Bromomethane	< MRL	< MRL
	Chloromethane	< MRL	< MRL
	p-Chlorotoluene	< MRL	< MRL
	m-Dichlorobenzene	< MRL	< MRL
	1,1-Dichloropropene	< MRL	< MRL
	1,3-Dichloropropene	< MRL	< MRL
	1,1,2,2-Tetrachloroethane	< MRL	< MRL
	1,2,3-Trichloropropane	< MRL	< MRL
	n-Butylbenzene	0.00352	< MRL
	Fluorotrichloromethane	< MRL	< MRL
	Isopropylbenzene	0.00383	< MRL
	Naphthalene	0.00306	< MRL
	sec-Butylbenzene	< MRL	< MRL
	1,2,3-Trichlorobenzene	< MRL	< MRL
	1,3,5-Trimethylbenzene	0.01300	< MRL

All samples are analyzed by standard USEPA protocols. All results are validated against laboratory control standards. If you have any questions regarding these analyses or procedures, please contact:

  
Steve Rodopoulos, Lab Manager of Environmental Services Laboratory



# Environmental Services Laboratory

6000 Richard E. Hanan Drive Montgomery AL 36108 Phone 261-1225

## Groundwater Sample Report for VOC's

Lab ID#: 30220

Collection Date: 2/18/99

Sample ID: AE01078

Analysis Date: 2/28/99

Sample Location: 516 N. Lawrence -SB06-F Water

Report Date: 3/11/99

Analysis Method : EPA 8260 B Note: MRL = 0.001 mg/L

Contaminant ID#	Analyte Name	Result (mg/L)	MCL (mg/L)
2984	Trichloroethylene	0.00120	0.005
2982	Carbon tetrachloride	< MRL	0.005
2980	1,2-Dichloroethane	< MRL	0.005
2990	Benzene	< MRL	0.005
2404	para-Dichlorobenzene	< MRL	0.075
2977	1,1-Dichloroethylene	< MRL	0.007
2981	1,1,1-Trichloroethane	< MRL	0.200
2976	Vinyl chloride	< MRL	0.002
2380	cis-1,2-Dichloroethylene	< MRL	0.070
2983	1,2-Dichloropropane	< MRL	0.005
2992	Ethylbenzene	< MRL	0.700
2989	Monochlorobenzene	< MRL	0.100
2968	o-Dichlorobenzene	< MRL	0.600
2996	Styrene	< MRL	0.100
2987	Tetrachloroethylene	0.00488	0.005
2991	Toluene	< MRL	1.000
2979	trans-1,2-Dichloroethylene	< MRL	0.100
2955	Total Xylenes	< MRL	10.000
2964	Dichloromethane	< MRL	0.005
2378	1,2,4-Trichlorobenzene	< MRL	0.070
2985	1,1,2-Trichloroethane	< MRL	0.005
	Bromodichloromethane	< MRL	
	Bromoform	< MRL	
	Dibromochloromethane	< MRL	
	Chloroform	< MRL	
	Bromobenzene	< MRL	< MRL
	Chloroethane	< MRL	< MRL
	o-Chlorotoluene	< MRL	< MRL
	Dibromomethane	< MRL	< MRL
	1,1-Dichloroethane	< MRL	< MRL
	cis-1,3-Dichloropropene	< MRL	< MRL
	2,2-Dichloropropane	< MRL	< MRL
	1,1,1,2-Tetrachloroethane	< MRL	< MRL
	Bromochloromethane	< MRL	< MRL
	Dichlorodifluoromethane	< MRL	< MRL
	Hexachlorobutadiene	< MRL	< MRL
	p-Isopropyltoluene	< MRL	< MRL
	n-Propylbenzene	< MRL	< MRL
	tert-Butylbenzene	< MRL	< MRL
	1,2,4-Trimethylbenzene	< MRL	< MRL
	trans-1,3-Dichloropropene	< MRL	< MRL
	Bromomethane	< MRL	< MRL
	Chloromethane	< MRL	< MRL
	p-Chlorotoluene	< MRL	< MRL
	m-Dichlorobenzene	< MRL	< MRL
	1,1-Dichloropropene	< MRL	< MRL
	1,3-Dichloropropane	< MRL	< MRL
	1,1,2,2-Tetrachloroethane	< MRL	< MRL
	1,2,3-Trichloropropane	< MRL	< MRL
	n-Butylbenzene	< MRL	< MRL
	Fluorotrichloromethane	< MRL	< MRL
	Isopropylbenzene	< MRL	< MRL
	Naphthalene	< MRL	< MRL
	sec-Butylbenzene	< MRL	< MRL
	1,2,3-Trichlorobenzene	< MRL	< MRL
	1,3,5-Trimethylbenzene	< MRL	< MRL

All samples are analyzed by standard USEPA protocols. All results are validated against laboratory control standards. If you have any questions regarding these analyses or procedures, please contact:

Steve Rodopoulos, Lab Manager of Environmental Services Laboratory





# Environmental Services Laboratory

6000 Richard E. Hanan Drive Montgomery AL 36108 Phone 261-1225

## Groundwater Sample Report for VOC's

Lab ID#: 30220

Collection Date: 2/18/99

Sample ID: AE01214

Analysis Date: 2/28/99

Sample Location: 221 Randolph St.-SB07-G Water

Report Date: 3/11/99

Analysis Method : EPA 8260 B Note: MRL = 0.001 mg/L

Contaminant ID#	Analyte Name	Result (mg/L)	MCL (mg/L)
2984	Trichloroethylene	< MRL	0.005
2982	Carbon tetrachloride	< MRL	0.005
2980	1,2-Dichloroethane	< MRL	0.005
2990	Benzene	< MRL	0.005
2404	para-Dichlorobenzene	< MRL	0.075
2977	1,1-Dichloroethylene	< MRL	0.007
2981	1,1,1-Trichloroethane	< MRL	0.200
2976	Vinyl chloride	< MRL	0.002
2380	cis-1,2-Dichloroethylene	< MRL	0.070
2983	1,2-Dichloropropane	< MRL	0.005
2992	Ethylbenzene	< MRL	0.700
2989	Monochlorobenzene	< MRL	0.100
2968	o-Dichlorobenzene	< MRL	0.600
2996	Styrene	< MRL	0.100
2987	Tetrachloroethylene	< MRL	0.005
2991	Toluene	< MRL	1.000
2979	trans-1,2-Dichloroethylene	< MRL	0.100
2955	Total Xylenes	< MRL	10.000
2964	Dichloromethane	< MRL	0.005
2378	1,2,4-Trichlorobenzene	< MRL	0.070
2985	1,1,2-Trichloroethane	< MRL	0.005
	Bromodichloromethane	< MRL	
	Bromoform	< MRL	
	Dibromochloromethane	< MRL	
	Chloroform	< MRL	
	Bromobenzene	< MRL	< MRL
	Chloroethane	< MRL	< MRL
	o-Chlorotoluene	< MRL	< MRL
	Dibromomethane	< MRL	< MRL
	1,1-Dichloroethane	< MRL	< MRL
	cis-1,3-Dichloropropene	< MRL	< MRL
	2,2-Dichloropropane	< MRL	< MRL
	1,1,1,2-Tetrachloroethane	< MRL	< MRL
	Bromochloromethane	< MRL	< MRL
	Dichlorodifluoromethane	< MRL	< MRL
	Hexachlorobutadiene	< MRL	< MRL
	p-Isopropyltoluene	< MRL	< MRL
	n-Propylbenzene	< MRL	< MRL
	tert-Butylbenzene	< MRL	< MRL
	1,2,4-Trimethylbenzene	< MRL	< MRL
	trans-1,3-Dichloropropene	< MRL	< MRL
	Bromomethane	< MRL	< MRL
	Chloromethane	< MRL	< MRL
	p-Chlorotoluene	< MRL	< MRL
	m-Dichlorobenzene	< MRL	< MRL
	1,1-Dichloropropene	< MRL	< MRL
	1,3-Dichloropropane	< MRL	< MRL
	1,1,2,2-Tetrachloroethane	< MRL	< MRL
	1,2,3-Trichloropropane	< MRL	< MRL
	n-Butylbenzene	< MRL	< MRL
	Fluorotrichloromethane	< MRL	< MRL
	Isopropylbenzene	< MRL	< MRL
	Naphthalene	< MRL	< MRL
	sec-Butylbenzene	< MRL	< MRL
	1,2,3-Trichlorobenzene	< MRL	< MRL
	1,3,5-Trimethylbenzene	< MRL	< MRL

All samples are analyzed by standard USEPA protocols. All results are validated against laboratory control standards. If you have any questions regarding these analyses or procedures, please contact:

  
Steve Rodopoulos, Lab Manager of Environmental Services Laboratory



# Environmental Services Laboratory

6000 Richard E. Hanan Drive Montgomery AL 36108 Phone 261-1225

## Groundwater Sample Report for VOC's

Lab ID#: 30220

Collection Date: 2/19/99

Sample ID: AE01222

Analysis Date: 2/28/99

Sample Location: N. Lawrence - SB08-F Water

Report Date: 3/11/99

Analysis Method : EPA 8260 B Note: MRL = 0.001 mg/L

Contaminant ID#	Analyte Name	Result (mg/L)	MCL (mg/L)
2984	Trichloroethylene	< MRL	0.005
2982	Carbon tetrachloride	< MRL	0.005
2980	1,2-Dichloroethane	< MRL	0.005
2990	Benzene	< MRL	0.005
2404	para-Dichlorobenzene	< MRL	0.075
2977	1,1-Dichloroethylene	< MRL	0.007
2981	1,1,1-Trichloroethane	< MRL	0.200
2976	Vinyl chloride	< MRL	0.002
2380	cis-1,2-Dichloroethylene	< MRL	0.070
2983	1,2-Dichloropropane	< MRL	0.005
2992	Ethylbenzene	< MRL	0.700
2989	Monochlorobenzene	< MRL	0.100
2968	o-Dichlorobenzene	< MRL	0.600
2996	Styrene	< MRL	0.100
2987	Tetrachloroethylene	< MRL	0.005
2991	Toluene	< MRL	1.000
2979	trans-1,2-Dichloroethylene	< MRL	0.100
2955	Total Xylenes	< MRL	10.000
2964	Dichloromethane	< MRL	0.005
2378	1,2,4-Trichlorobenzene	< MRL	0.070
2985	1,1,2-Trichloroethane	< MRL	0.005
	Bromodichloromethane	< MRL	
	Bromoform	< MRL	
	Dibromochloromethane	< MRL	
	Chloroform	< MRL	
	Bromobenzene	< MRL	
	Chloroethane	< MRL	
	o-Chlorotoluene	< MRL	
	Dibromomethane	< MRL	
	1,1-Dichloroethane	< MRL	
	cis-1,3-Dichloropropene	< MRL	
	2,2-Dichloropropane	< MRL	
	1,1,1,2-Tetrachloroethane	< MRL	
	Bromochloromethane	< MRL	
	Dichlorodifluoromethane	< MRL	
	Hexachlorobutadiene	< MRL	
	p-Isopropyltoluene	< MRL	
	n-Propylbenzene	< MRL	
	tert-Butylbenzene	< MRL	
	1,2,4-Trimethylbenzene	0.00421	
	trans-1,3-Dichloropropene	< MRL	
	Bromomethane	< MRL	
	Chloromethane	< MRL	
	p-Chlorotoluene	< MRL	
	m-Dichlorobenzene	< MRL	
	1,1-Dichloropropene	< MRL	
	1,3-Dichloropropane	< MRL	
	1,1,2,2-Tetrachloroethane	< MRL	
	1,2,3-Trichloropropane	< MRL	
	n-Butylbenzene	< MRL	
	Fluorotrichloromethane	< MRL	
	Isopropylbenzene	< MRL	
	Naphthalene	0.00229	
	sec-Butylbenzene	< MRL	
	1,2,3-Trichlorobenzene	< MRL	
	1,3,5-Trimethylbenzene	< MRL	

All samples are analyzed by standard USEPA protocols. All results are validated against laboratory control standards. If you have any questions regarding these analyses or procedures, please contact:

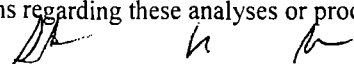
  
Steve Rodopoulos, Lab Manager of Environmental Services Laboratory



# Environmental Services Laboratory

6000 Richard E. Hanan Drive Montgomery AL 36108 Phone 261-1225

## Groundwater Sample Report for VOC's

Lab ID#: 30220

Collection Date: 2/19/99

Sample ID: AE01230

Analysis Date: 2/28/99

Sample Location: 100 Madison Ave.- SB09-F Water

Report Date: 3/11/99

Analysis Method : EPA 8260 B

Note: MRL = 0.001 mg/L

Contaminant ID#	Analyte Name	Result (mg/L)	MCL (mg/L)
2984	Trichloroethylene	< MRL	0.005
2982	Carbon tetrachloride	< MRL	0.005
2980	1,2-Dichloroethane	< MRL	0.005
2990	Benzene	< MRL	0.005
2404	para-Dichlorobenzene	< MRL	0.075
2977	1,1-Dichloroethylene	< MRL	0.007
2981	1,1,1-Trichloroethane	< MRL	0.200
2976	Vinyl chloride	< MRL	0.002
2380	cis-1,2-Dichloroethylene	< MRL	0.070
2983	1,2-Dichloropropane	< MRL	0.005
2992	Ethylbenzene	<u>0.00219</u>	0.700
2989	Monochlorobenzene	< MRL	0.100
2968	o-Dichlorobenzene	< MRL	0.600
2996	Styrene	< MRL	0.100
2987	Tetrachloroethylene	< MRL	0.005
2991	Toluene	< MRL	1.000
2979	trans-1,2-Dichloroethylene	< MRL	0.100
2955	Total Xylenes	<u>0.00441</u>	10.000
2964	Dichloromethane	< MRL	0.005
2378	1,2,4-Trichlorobenzene	< MRL	0.070
2985	1,1,2-Trichloroethane	< MRL	0.005
	Bromodichloromethane	< MRL	
	Bromoform	< MRL	
	Dibromochloromethane	< MRL	
	Chloroform	< MRL	
	Bromobenzene	< MRL	
	Chloroethane	< MRL	
	o-Chlorotoluene	< MRL	
	Dibromomethane	< MRL	
	1,1-Dichloroethane	< MRL	
	cis-1,3-Dichloropropene	< MRL	
	2,2-Dichloropropane	< MRL	
	1,1,1,2-Tetrachloroethane	< MRL	
	Bromochloromethane	< MRL	
	Dichlorodifluoromethane	< MRL	
	Hexachlorobutadiene	< MRL	
	p-Isopropyltoluene	< MRL	
	n-Propylbenzene	< MRL	
	tert-Butylbenzene	< MRL	
	1,2,4-Trimethylbenzene	<u>0.00175</u>	
	trans-1,3-Dichloropropene	< MRL	
	Bromomethane	< MRL	
	Chloromethane	< MRL	
	p-Chlorotoluene	< MRL	
	m-Dichlorobenzene	< MRL	
	1,1-Dichloropropene	< MRL	
	1,3-Dichloropropane	< MRL	
	1,1,2,2-Tetrachloroethane	< MRL	
	1,2,3-Trichloropropane	< MRL	
	n-Butylbenzene	< MRL	
	Fluorotrichloromethane	< MRL	
	Isopropylbenzene	< MRL	
	Naphthalene	< MRL	
	sec-Butylbenzene	< MRL	
	1,2,3-Trichlorobenzene	< MRL	
	1,3,5-Trimethylbenzene	< MRL	

All samples are analyzed by standard USEPA protocols. All results are validated against laboratory control standards. If you have any questions regarding these analyses or procedures, please contact:

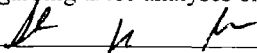
  
Steve Rodopoulos, Lab Manager of Environmental Services Laboratory



# Environmental Services Laboratory

6000 Richard E. Hanan Drive Montgomery AL 36108 Phone 261-1225

## Groundwater Sample Report for VOC's

Lab ID#: 30220

Collection Date: 2/22/99

Sample ID: AE01240

Analysis Date: 2/28/99

Sample Location: 200 N. Lawrence-SB10-H Water

Report Date: 3/11/99

Analysis Method : EPA 8260 B

Note: MRL = 0.001 mg/L

Contaminant ID#	Analyte Name	Result (mg/L)	MCL (mg/L)
2984	Trichloroethylene	<u>0.00121</u>	0.005
2982	Carbon tetrachloride	<u>&lt; MRL</u>	0.005
2980	1,2-Dichloroethane	<u>&lt; MRL</u>	0.005
2990	Benzene	<u>&lt; MRL</u>	0.005
2404	para-Dichlorobenzene	<u>&lt; MRL</u>	0.075
2977	1,1-Dichloroethylene	<u>&lt; MRL</u>	0.007
2981	1,1,1-Trichloroethane	<u>&lt; MRL</u>	0.200
2976	Vinyl chloride	<u>&lt; MRL</u>	0.002
2380	cis-1,2-Dichloroethylene	<u>0.00109</u>	0.070
2983	1,2-Dichloropropane	<u>&lt; MRL</u>	0.005
2992	Ethylbenzene	<u>&lt; MRL</u>	0.700
2989	Monochlorobenzene	<u>&lt; MRL</u>	0.100
2968	o-Dichlorobenzene	<u>&lt; MRL</u>	0.600
2996	Styrene	<u>&lt; MRL</u>	0.100
2987	Tetrachloroethylene	<u>0.00362</u>	0.005
2991	Toluene	<u>&lt; MRL</u>	1.000
2979	trans-1,2-Dichloroethylene	<u>&lt; MRL</u>	0.100
2955	Total Xylenes	<u>&lt; MRL</u>	10.000
2964	Dichloromethane	<u>&lt; MRL</u>	0.005
2378	1,2,4-Trichlorobenzene	<u>&lt; MRL</u>	0.070
2985	1,1,2-Trichloroethane	<u>&lt; MRL</u>	0.005
	Bromodichloromethane	<u>&lt; MRL</u>	
	Bromoform	<u>&lt; MRL</u>	
	Dibromochloromethane	<u>&lt; MRL</u>	
	Chloroform	<u>0.00684</u>	
	Bromobenzene	<u>&lt; MRL</u>	<u>&lt; MRL</u>
	Chloroethane	<u>&lt; MRL</u>	<u>&lt; MRL</u>
	o-Chlorotoluene	<u>&lt; MRL</u>	<u>&lt; MRL</u>
	Dibromomethane	<u>&lt; MRL</u>	<u>&lt; MRL</u>
	1,1-Dichloroethane	<u>&lt; MRL</u>	<u>&lt; MRL</u>
	cis-1,3-Dichloropropene	<u>&lt; MRL</u>	<u>&lt; MRL</u>
	2,2-Dichloropropane	<u>&lt; MRL</u>	<u>&lt; MRL</u>
	1,1,1,2-Tetrachloroethane	<u>&lt; MRL</u>	<u>&lt; MRL</u>
	Bromochloromethane	<u>&lt; MRL</u>	<u>&lt; MRL</u>
	Dichlorodifluoromethane	<u>&lt; MRL</u>	<u>&lt; MRL</u>
	Hexachlorobutadiene	<u>&lt; MRL</u>	<u>&lt; MRL</u>
	p-Isopropyltoluene	<u>&lt; MRL</u>	<u>&lt; MRL</u>
	n-Propylbenzene	<u>&lt; MRL</u>	<u>&lt; MRL</u>
	tert-Butylbenzene	<u>&lt; MRL</u>	<u>&lt; MRL</u>
	1,2,4-Trimethylbenzene	<u>&lt; MRL</u>	<u>&lt; MRL</u>
	trans-1,3-Dichloropropene	<u>&lt; MRL</u>	<u>&lt; MRL</u>
	Bromomethane	<u>&lt; MRL</u>	<u>&lt; MRL</u>
	Chloromethane	<u>&lt; MRL</u>	<u>&lt; MRL</u>
	p-Chlorotoluene	<u>&lt; MRL</u>	<u>&lt; MRL</u>
	m-Dichlorobenzene	<u>&lt; MRL</u>	<u>&lt; MRL</u>
	1,1-Dichloropropene	<u>&lt; MRL</u>	<u>&lt; MRL</u>
	1,3-Dichloropropene	<u>&lt; MRL</u>	<u>&lt; MRL</u>
	1,1,2,2-Tetrachloroethane	<u>&lt; MRL</u>	<u>&lt; MRL</u>
	1,2,3-Trichloropropane	<u>&lt; MRL</u>	<u>&lt; MRL</u>
	n-Butylbenzene	<u>&lt; MRL</u>	<u>&lt; MRL</u>
	Fluorotrichloromethane	<u>&lt; MRL</u>	<u>&lt; MRL</u>
	Isopropylbenzene	<u>&lt; MRL</u>	<u>&lt; MRL</u>
	Naphthalene	<u>&lt; MRL</u>	<u>&lt; MRL</u>
	sec-Butylbenzene	<u>&lt; MRL</u>	<u>&lt; MRL</u>
	1,2,3-Trichlorobenzene	<u>&lt; MRL</u>	<u>&lt; MRL</u>
	1,3,5-Trimethylbenzene	<u>&lt; MRL</u>	<u>&lt; MRL</u>

All samples are analyzed by standard USEPA protocols. All results are validated against laboratory control standards. If you have any questions regarding these analyses or procedures, please contact:

  
Steve Rodopoulos, Lab Manager of Environmental Services Laboratory



# Environmental Services Laboratory

6000 Richard E. Hanan Drive Montgomery AL 36108 Phone 261-1225

## Groundwater Sample Report for VOC's

Lab ID#: 30220

Collection Date: 2/22/99

Sample ID: AE01250

Analysis Date: 2/28/99

Sample Location: 209 Madison Ave.-SB11-H Water

Report Date: 3/11/99

Analysis Method : EPA 8260 B Note: MRL = 0.001 mg/L

Contaminant ID#	Analyte Name	Result (mg/L)	MCL (mg/L)
2984	Trichloroethylene	0.00141	0.005
2982	Carbon tetrachloride	< MRL	0.005
2980	1,2-Dichloroethane	< MRL	0.005
2990	Benzene	< MRL	0.005
2404	para-Dichlorobenzene	< MRL	0.075
2977	1,1-Dichloroethylene	< MRL	0.007
2981	1,1,1-Trichloroethane	< MRL	0.200
2976	Vinyl chloride	< MRL	0.002
2380	cis-1,2-Dichloroethylene	0.00158	0.070
2983	1,2-Dichloropropane	< MRL	0.005
2992	Ethylbenzene	< MRL	0.700
2989	Monochlorobenzene	< MRL	0.100
2968	o-Dichlorobenzene	< MRL	0.600
2996	Styrene	< MRL	0.100
2987	Tetrachloroethylene	0.02420	0.005
2991	Toluene	< MRL	1.000
2979	trans-1,2-Dichloroethylene	< MRL	0.100
2955	Total Xylenes	< MRL	10.000
2964	Dichloromethane	< MRL	0.005
2378	1,2,4-Trichlorobenzene	< MRL	0.070
2985	1,1,2-Trichloroethane	< MRL	0.005
	Bromodichloromethane	< MRL	
	Bromoform	< MRL	
	Dibromochloromethane	< MRL	
	Chloroform	< MRL	
	Bromobenzene	< MRL	
	Chloroethane	< MRL	
	o-Chlorotoluene	< MRL	
	Dibromomethane	< MRL	
	1,1-Dichloroethane	< MRL	
	cis-1,3-Dichloropropene	< MRL	
	2,2-Dichloropropane	< MRL	
	1,1,1,2-Tetrachloroethane	< MRL	
	Bromochloromethane	< MRL	
	Dichlorodifluoromethane	< MRL	
	Hexachlorobutadiene	< MRL	
	p-Isopropyltoluene	< MRL	
	n-Propylbenzene	< MRL	
	tert-Butylbenzene	< MRL	
	1,2,4-Trimethylbenzene	< MRL	
	trans-1,3-Dichloropropene	< MRL	
	Bromomethane	< MRL	
	Chloromethane	< MRL	
	p-Chlorotoluene	< MRL	
	m-Dichlorobenzene	< MRL	
	1,1-Dichloropropene	< MRL	
	1,3-Dichloropropane	< MRL	
	1,1,2,2-Tetrachloroethane	< MRL	
	1,2,3-Trichloropropane	0.00306	
	n-Butylbenzene	< MRL	
	Fluorotrichloromethane	< MRL	
	Isopropylbenzene	< MRL	
	Naphthalene	< MRL	
	sec-Butylbenzene	< MRL	
	1,2,3-Trichlorobenzene	< MRL	
	1,3,5-Trimethylbenzene	< MRL	

All samples are analyzed by standard USEPA protocols. All results are validated against laboratory control standards. If you have any questions regarding these analyses or procedures, please contact:

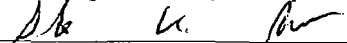
  
 Steve Rodopoulos, Lab Manager of Environmental Services Laboratory



# Environmental Services Laboratory

6000 Richard E. Hanan Drive Montgomery AL 36108 Phone 261-1225

## Groundwater Sample Report for VOC's

Lab ID#: 30220

Collection Date: 2/23/99

Sample ID: AE01260

Analysis Date: 2/28/99

Sample Location: 300 Madison Ave.-SB12-H Water

Report Date: 3/11/99

Analysis Method: EPA 8260 B

Note: MRL = 0.001 mg/L

Contaminant ID#	Analyte Name	Result (mg/L)	MCL (mg/L)
2984	Trichloroethylene	< MRL	0.005
2982	Carbon tetrachloride	< MRL	0.005
2980	1,2-Dichloroethane	< MRL	0.005
2990	Benzene	< MRL	0.005
2404	para-Dichlorobenzene	< MRL	0.075
2977	1,1-Dichloroethylene	< MRL	0.007
2981	1,1,1-Trichloroethane	< MRL	0.200
2976	Vinyl chloride	< MRL	0.002
2380	cis-1,2-Dichloroethylene	< MRL	0.070
2983	1,2-Dichloropropane	< MRL	0.005
2992	Ethylbenzene	< MRL	0.700
2989	Monochlorobenzene	< MRL	0.100
2968	o-Dichlorobenzene	< MRL	0.600
2996	Styrene	< MRL	0.100
2987	Tetrachloroethylene	0.03560	0.005
2991	Toluene	< MRL	1.000
2979	trans-1,2-Dichloroethylene	< MRL	0.100
2955	Total Xylenes	< MRL	10.000
2964	Dichloromethane	< MRL	0.005
2378	1,2,4-Trichlorobenzene	< MRL	0.070
2985	1,1,2-Trichloroethane	< MRL	0.005
	Bromodichloromethane	< MRL	
	Bromoform	< MRL	
	Dibromochloromethane	< MRL	
	Chloroform	< MRL	
	Bromobenzene	< MRL	< MRL
	Chloroethane	< MRL	< MRL
	o-Chlorotoluene	< MRL	< MRL
	Dibromomethane	< MRL	< MRL
	1,1-Dichloroethane	< MRL	< MRL
	cis-1,3-Dichloropropene	< MRL	< MRL
	2,2-Dichloropropane	< MRL	< MRL
	1,1,1,2-Tetrachloroethane	< MRL	< MRL
	Bromochloromethane	< MRL	< MRL
	Dichlorodifluoromethane	< MRL	< MRL
	Hexachlorobutadiene	< MRL	< MRL
	p-Isopropyltoluene	< MRL	< MRL
	n-Propylbenzene	< MRL	< MRL
	tert-Butylbenzene	< MRL	< MRL
	1,2,4-Trimethylbenzene	< MRL	< MRL
	trans-1,3-Dichloropropene	< MRL	< MRL
	Bromomethane	< MRL	< MRL
	Chloromethane	< MRL	< MRL
	p-Chlorotoluene	< MRL	< MRL
	m-Dichlorobenzene	< MRL	< MRL
	1,1-Dichloropropene	< MRL	< MRL
	1,3-Dichloropropene	< MRL	< MRL
	1,1,2,2-Tetrachloroethane	< MRL	< MRL
	1,2,3-Trichloropropane	< MRL	< MRL
	n-Butylbenzene	< MRL	< MRL
	Fluorotrichloromethane	< MRL	< MRL
	Isopropylbenzene	< MRL	< MRL
	Naphthalene	< MRL	< MRL
	sec-Butylbenzene	< MRL	< MRL
	1,2,3-Trichlorobenzene	< MRL	< MRL
	1,3,5-Trimethylbenzene	< MRL	< MRL

All samples are analyzed by standard USEPA protocols. All results are validated against laboratory control standards. If you have any questions regarding these analyses or procedures, please contact:

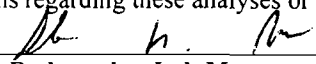
  
Steve Rodopoulos, Lab Manager of Environmental Services Laboratory



# Environmental Services Laboratory

6000 Richard E. Hanan Drive Montgomery AL 36108 Phone 261-1225

## Groundwater Sample Report for VOC's

Lab ID#: 30220

Collection Date: 2/23/99

Sample ID: AE01270

Analysis Date: 2/28/99

Sample Location: 224 N. McDonough-SB13-H Water

Report Date: 3/11/99

Analysis Method : EPA 8260 B

Note: MRL = 0.001 mg/L

Contaminant ID#	Analyte Name	Result (mg/L)	MCL (mg/L)
2984	Trichloroethylene	< MRL	0.005
2982	Carbon tetrachloride	< MRL	0.005
2980	1,2-Dichloroethane	< MRL	0.005
2990	Benzene	< MRL	0.005
2404	para-Dichlorobenzene	< MRL	0.075
2977	1,1-Dichloroethylene	< MRL	0.007
2981	1,1,1-Trichloroethane	< MRL	0.200
2976	Vinyl chloride	< MRL	0.002
2380	cis-1,2-Dichloroethylene	< MRL	0.070
2983	1,2-Dichloropropane	< MRL	0.005
2992	Ethylbenzene	< MRL	0.700
2989	Monochlorobenzene	< MRL	0.100
2968	o-Dichlorobenzene	< MRL	0.600
2996	Styrene	< MRL	0.100
2987	Tetrachloroethylene	0.02170	0.005
2991	Toluene	< MRL	1.000
2979	trans-1,2-Dichloroethylene	< MRL	0.100
2955	Total Xylenes	< MRL	10.000
2964	Dichloromethane	< MRL	0.005
2378	1,2,4-Trichlorobenzene	< MRL	0.070
2985	1,1,2-Trichloroethane	< MRL	0.005
	Bromodichloromethane	< MRL	
	Bromoform	< MRL	
	Dibromochloromethane	< MRL	
	Chloroform	< MRL	
	Bromobenzene	< MRL	
	Chloroethane	< MRL	
	o-Chlorotoluene	< MRL	
	Dibromomethane	< MRL	
	1,1-Dichloroethane	< MRL	
	cis-1,3-Dichloropropene	< MRL	
	2,2-Dichloropropane	< MRL	
	1,1,1,2-Tetrachloroethane	< MRL	
	Bromochloromethane	< MRL	
	Dichlorodifluoromethane	< MRL	
	Hexachlorobutadiene	< MRL	
	p-Isopropyltoluene	< MRL	
	n-Propylbenzene	< MRL	
	tert-Butylbenzene	< MRL	
	1,2,4-Trimethylbenzene	< MRL	
	trans-1,3-Dichloropropene	< MRL	
	Bromomethane	< MRL	
	Chloromethane	< MRL	
	p-Chlorotoluene	< MRL	
	m-Dichlorobenzene	< MRL	
	1,1-Dichloropropene	< MRL	
	1,3-Dichloropropane	< MRL	
	1,1,2,2-Tetrachloroethane	< MRL	
	1,2,3-Trichloropropane	< MRL	
	n-Butylbenzene	< MRL	
	Fluorotrichloromethane	< MRL	
	Isopropylbenzene	< MRL	
	Naphthalene	< MRL	
	sec-Butylbenzene	< MRL	
	1,2,3-Trichlorobenzene	< MRL	
	1,3,5-Trimethylbenzene	< MRL	

All samples are analyzed by standard USEPA protocols. All results are validated against laboratory control standards. If you have any questions regarding these analyses or procedures, please contact:

  
Steve Rodopoulos, Lab Manager of Environmental Services Laboratory



# Environmental Services Laboratory

6000 Richard E. Hanan Drive Montgomery AL 36108 Phone 261-1225

## Groundwater Sample Report for VOC's

Lab ID#: 30220

Collection Date: 2/24/99

Sample ID: AE01305

Analysis Date: 3/1/99

Sample Location: 200 N. Hull-SB14-J Water

Report Date: 3/11/99

Analysis Method : EPA 8260 B Note: MRL = 0.001 mg/L

Contaminant ID#	Analyte Name	Result (mg/L)	MCL (mg/L)
2984	Trichloroethylene	< MRL	0.005
2982	Carbon tetrachloride	< MRL	0.005
2980	1,2-Dichloroethane	< MRL	0.005
2990	Benzene	<u>0.00367</u>	0.005
2404	para-Dichlorobenzene	< MRL	0.075
2977	1,1-Dichloroethylene	< MRL	0.007
2981	1,1,1-Trichloroethane	< MRL	0.200
2976	Vinyl chloride	< MRL	0.002
2380	cis-1,2-Dichloroethylene	< MRL	0.070
2983	1,2-Dichloropropane	< MRL	0.005
2992	Ethylbenzene	<u>0.00687</u>	0.700
2989	Monochlorobenzene	< MRL	0.100
2968	o-Dichlorobenzene	< MRL	0.600
2996	Styrene	< MRL	0.100
2987	Tetrachloroethylene	<u>0.07150</u>	0.005
2991	Toluene	<u>0.02770</u>	1.000
2979	trans-1,2-Dichloroethylene	< MRL	0.100
2955	Total Xylenes	<u>0.03510</u>	10.000
2964	Dichloromethane	< MRL	0.005
2378	1,2,4-Trichlorobenzene	< MRL	0.070
2985	1,1,2-Trichloroethane	< MRL	0.005
	Bromodichloromethane	< MRL	
	Bromoform	< MRL	
	Dibromochloromethane	< MRL	
	Chloroform	< MRL	
	Bromobenzene	< MRL	
	Chloroethane	< MRL	
	o-Chlorotoluene	< MRL	
	Dibromomethane	< MRL	
	1,1-Dichloroethane	< MRL	
	cis-1,3-Dichloropropene	< MRL	
	2,2-Dichloropropane	< MRL	
	1,1,1,2-Tetrachloroethane	< MRL	
	Bromochloromethane	< MRL	
	Dichlorodifluoromethane	< MRL	
	Hexachlorobutadiene	< MRL	
	p-Isopropyltoluene	< MRL	
	n-Propylbenzene	<u>0.00118</u>	
	tert-Butylbenzene	< MRL	
	1,2,4-Trimethylbenzene	<u>0.00735</u>	
	trans-1,3-Dichloropropene	< MRL	
	Bromomethane	< MRL	
	Chloromethane	< MRL	
	p-Chlorotoluene	< MRL	
	m-Dichlorobenzene	< MRL	
	1,1-Dichloropropene	< MRL	
	1,3-Dichloropropane	< MRL	
	1,1,2,2-Tetrachloroethane	< MRL	
	1,2,3-Trichloropropane	< MRL	
	n-Butylbenzene	<u>0.00101</u>	
	Fluorotrichloromethane	< MRL	
	Isopropylbenzene	< MRL	
	Naphthalene	<u>0.00558</u>	
	sec-Butylbenzene	< MRL	
	1,2,3-Trichlorobenzene	< MRL	
	1,3,5-Trimethylbenzene	<u>0.00298</u>	

All samples are analyzed by standard USEPA protocols. All results are validated against laboratory control standards. If you have any questions regarding these analyses or procedures, please contact:

  
Steve Rodopoulos, Lab Manager of Environmental Services Laboratory





# Environmental Services Laboratory

6000 Richard E. Hanan Drive Montgomery AL 36108 Phone 261-1225

## Groundwater Sample Report for VOC's

Lab ID#: 30220

Collection Date: 2/24/99

Sample ID: AE01284

Analysis Date: 3/1/99

Sample Location: Comala-Madison -SB15-L Water

Report Date: 3/11/99

Analysis Method : EPA 8260 B

Note: MRL = 0.001 mg/L

Contaminant ID#	Analyte Name	Result (mg/L)	MCL (mg/L)
2984	Trichloroethylene	< MRL	0.005
2982	Carbon tetrachloride	< MRL	0.005
2980	1,2-Dichloroethane	< MRL	0.005
2990	Benzene	<u>0.03020</u>	0.005
2404	para-Dichlorobenzene	< MRL	0.075
2977	1,1-Dichloroethylene	< MRL	0.007
2981	1,1,1-Trichloroethane	< MRL	0.200
2976	Vinyl chloride	< MRL	0.002
2380	cis-1,2-Dichloroethylene	< MRL	0.070
2983	1,2-Dichloropropane	< MRL	0.005
2992	Ethylbenzene	<u>0.05650</u>	0.700
2989	Monochlorobenzene	< MRL	0.100
2968	o-Dichlorobenzene	< MRL	0.600
2996	Styrene	< MRL	0.100
2987	Tetrachloroethylene	<u>0.02170</u>	0.005
2991	Toluene	<u>0.16700</u>	1.000
2979	trans-1,2-Dichloroethylene	< MRL	0.100
2955	Total Xylenes	<u>0.31300</u>	10.000
2964	Dichloromethane	< MRL	0.005
2378	1,2,4-Trichlorobenzene	< MRL	0.070
2985	1,1,2-Trichloroethane	<u>0.00164</u>	0.005
	Bromodichloromethane	< MRL	
	Bromoform	< MRL	
	Dibromochloromethane	< MRL	
	Chloroform	<u>0.00108</u>	
	Bromobenzene	<u>0.00145</u>	< MRL
	Chloroethane	< MRL	< MRL
	o-Chlorotoluene	< MRL	< MRL
	Dibromomethane	< MRL	<u>0.00554</u>
	1,1-Dichloroethane	< MRL	< MRL
	cis-1,3-Dichloropropene	< MRL	< MRL
	2,2-Dichloropropane	< MRL	< MRL
	1,1,1,2-Tetrachloroethane	< MRL	< MRL
	Bromochloromethane	< MRL	< MRL
	Dichlorodifluoromethane	< MRL	< MRL
	Hexachlorobutadiene	< MRL	< MRL
	p-Isopropyltoluene	<u>0.00938</u>	< MRL
	n-Propylbenzene	<u>0.01510</u>	< MRL
	tert-Butylbenzene	<u>0.01130</u>	< MRL
	1,2,4-Trimethylbenzene	<u>0.09250</u>	< MRL
	trans-1,3-Dichloropropene	< MRL	< MRL
	Bromomethane	< MRL	< MRL
	Chloromethane	< MRL	< MRL
	p-Chlorotoluene	< MRL	< MRL
	m-Dichlorobenzene	< MRL	< MRL
	1,1-Dichloropropene	< MRL	< MRL
	1,3-Dichloropropane	< MRL	< MRL
	1,1,2,2-Tetrachloroethane	< MRL	< MRL
	1,2,3-Trichloropropane	< MRL	< MRL
	n-Butylbenzene	<u>0.01270</u>	< MRL
	Fluorotrichloromethane	< MRL	< MRL
	Isopropylbenzene	<u>0.01040</u>	< MRL
	Naphthalene	<u>0.07410</u>	< MRL
	sec-Butylbenzene	<u>0.00294</u>	< MRL
	1,2,3-Trichlorobenzene	< MRL	< MRL
	1,3,5-Trimethylbenzene	<u>0.03660</u>	< MRL

All samples are analyzed by standard USEPA protocols. All results are validated against laboratory control standards. If you have any questions regarding these analyses or procedures, please contact:

Steve Rodopoulos, Lab Manager of Environmental Services Laboratory



# Environmental Services Laboratory

6000 Richard E. Hanan Drive Montgomery AL 36108 Phone 261-1225

## Groundwater Sample Report for VOC's

Lab ID#: 30220

Collection Date: 2/26/99

Sample ID: AE01368

Analysis Date: 3/1/99

Sample Location: 242 Washington St-SB16-M Water

Report Date: 3/11/99

Analysis Method : EPA 8260 B

Note: MRL = 0.001 mg/L

Contaminant ID#	Analyte Name	Result (mg/L)	MCL (mg/L)
2984	Trichloroethylene	0.00316	0.005
2982	Carbon tetrachloride	< MRL	0.005
2980	1,2-Dichloroethane	< MRL	0.005
2990	Benzene	< MRL	0.005
2404	para-Dichlorobenzene	< MRL	0.075
2977	1,1-Dichloroethylene	< MRL	0.007
2981	1,1,1-Trichloroethane	< MRL	0.200
2976	Vinyl chloride	< MRL	0.002
2380	cis-1,2-Dichloroethylene	< MRL	0.070
2983	1,2-Dichloropropane	< MRL	0.005
2992	Ethylbenzene	< MRL	0.700
2989	Monochlorobenzene	< MRL	0.100
2968	o-Dichlorobenzene	< MRL	0.600
2996	Styrene	< MRL	0.100
2987	Tetrachloroethylene	< MRL	0.005
2991	Toluene	< MRL	1.000
2979	trans-1,2-Dichloroethylene	< MRL	0.100
2955	Total Xylenes	0.00127	10.000
2964	Dichloromethane	< MRL	0.005
2378	1,2,4-Trichlorobenzene	< MRL	0.070
2985	1,1,2-Trichloroethane	< MRL	0.005
	Bromodichloromethane	< MRL	
	Bromoform	< MRL	
	Dibromochloromethane	< MRL	
	Chloroform	0.00125	
	Bromobenzene	< MRL	
	Chloroethane	< MRL	
	o-Chlorotoluene	< MRL	
	Dibromomethane	< MRL	
	1,1-Dichloroethane	< MRL	
	cis-1,3-Dichloropropene	< MRL	
	2,2-Dichloropropane	< MRL	
	1,1,1,2-Tetrachloroethane	< MRL	
	Bromochloromethane	< MRL	
	Dichlorodifluoromethane	< MRL	
	Hexachlorobutadiene	< MRL	
	p-Isopropyltoluene	< MRL	
	n-Propylbenzene	< MRL	
	tert-Butylbenzene	< MRL	
	1,2,4-Trimethylbenzene	< MRL	
	trans-1,3-Dichloropropene	< MRL	
	Bromomethane	< MRL	
	Chloromethane	< MRL	
	p-Chlorotoluene	< MRL	
	m-Dichlorobenzene	< MRL	
	1,1-Dichloropropene	< MRL	
	1,3-Dichloropropane	< MRL	
	1,1,2,2-Tetrachloroethane	< MRL	
	1,2,3-Trichloropropane	< MRL	
	n-Butylbenzene	< MRL	
	Fluorotrichloromethane	< MRL	
	Isopropylbenzene	< MRL	
	Naphthalene	< MRL	
	sec-Butylbenzene	< MRL	
	1,2,3-Trichlorobenzene	< MRL	
	1,3,5-Trimethylbenzene	< MRL	

All samples are analyzed by standard USEPA protocols. All results are validated against laboratory control standards. If you have any questions regarding these analyses or procedures, please contact:

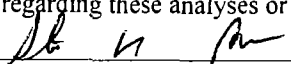
  
Steve Rodopoulos, Lab Manager of Environmental Services Laboratory



# Environmental Services Laboratory

6000 Richard E. Hanan Drive Montgomery AL 36108 Phone 261-1225

## Groundwater Sample Report for VOC's

Lab ID#: 30220

Collection Date: 2/25/99

Sample ID: AE01338

Analysis Date: 3/1/99

Sample Location: Ala. Power side-SB17-I Water

Report Date: 3/11/99

Analysis Method : EPA 8260 B

Note: MRL = 0.001 mg/L

Contaminant ID#	Analyte Name	Result (mg/L)	MCL (mg/L)
2984	Trichloroethylene	< MRL	0.005
2982	Carbon tetrachloride	< MRL	0.005
2980	1,2-Dichloroethane	< MRL	0.005
2990	Benzene	< MRL	0.005
2404	para-Dichlorobenzene	< MRL	0.075
2977	1,1-Dichloroethylene	< MRL	0.007
2981	1,1,1-Trichloroethane	< MRL	0.200
2976	Vinyl chloride	< MRL	0.002
2380	cis-1,2-Dichloroethylene	0.01740	0.070
2983	1,2-Dichloropropane	< MRL	0.005
2992	Ethylbenzene	< MRL	0.700
2989	Monochlorobenzene	< MRL	0.100
2968	o-Dichlorobenzene	< MRL	0.600
2996	Styrene	< MRL	0.100
2987	Tetrachloroethylene	< MRL	0.005
2991	Toluene	< MRL	1.000
2979	trans-1,2-Dichloroethylene	< MRL	0.100
2955	Total Xylenes	0.00260	10.000
2964	Dichloromethane	< MRL	0.005
2378	1,2,4-Trichlorobenzene	< MRL	0.070
2985	1,1,2-Trichloroethane	0.00156	0.005
	Bromodichloromethane	< MRL	
	Bromoform	< MRL	
	Dibromochloromethane	< MRL	
	Chloroform	0.00171	
	Bromobenzene	< MRL	
	Chloroethane	< MRL	
	o-Chlorotoluene	< MRL	
	Dibromomethane	< MRL	
	1,1-Dichloroethane	< MRL	
	cis-1,3-Dichloropropene	< MRL	
	2,2-Dichloropropane	< MRL	
	1,1,1,2-Tetrachloroethane	< MRL	
	Bromochloromethane	< MRL	
	Dichlorodifluoromethane	< MRL	
	Hexachlorobutadiene	< MRL	
	p-Isopropyltoluene	< MRL	
	n-Propylbenzene	< MRL	
	tert-Butylbenzene	< MRL	
	1,2,4-Trimethylbenzene	0.00124	
	trans-1,3-Dichloropropene	< MRL	
	Bromomethane	< MRL	
	Chloromethane	< MRL	
	p-Chlorotoluene	< MRL	
	m-Dichlorobenzene	< MRL	
	1,1-Dichloropropene	< MRL	
	1,3-Dichloropropane	< MRL	
	1,1,2,2-Tetrachloroethane	< MRL	
	1,2,3-Trichloropropane	< MRL	
	n-Butylbenzene	< MRL	
	Fluorotrichloromethane	0.00499	
	Isopropylbenzene	< MRL	
	Naphthalene	< MRL	
	sec-Butylbenzene	< MRL	
	1,2,3-Trichlorobenzene	< MRL	
	1,3,5-Trimethylbenzene	< MRL	

All samples are analyzed by standard USEPA protocols. All results are validated against laboratory control standards. If you have any questions regarding these analyses or procedures, please contact:

  
Steve Rodopoulos, Lab Manager of Environmental Services Laboratory



# Environmental Services Laboratory

6000 Richard E. Hanan Drive Montgomery AL 36108 Phone 261-1225

## Groundwater Sample Report for VOC's

Lab ID#: 30220

Collection Date: 2/25/99

Sample ID: AE01315

Analysis Date: 3/1/99

Sample Location: 200 Dexter Ave.-SB18-H Water

Report Date: 3/11/99

Analysis Method : EPA 8260 B

Note: MRL = 0.001 mg/L

Contaminant ID#	Analyte Name	Result (mg/L)	MCL (mg/L)
2984	Trichloroethylene	0.00870	0.005
2982	Carbon tetrachloride	< MRL	0.005
2980	1,2-Dichloroethane	< MRL	0.005
2990	Benzene	< MRL	0.005
2404	para-Dichlorobenzene	< MRL	0.075
2977	1,1-Dichloroethylene	< MRL	0.007
2981	1,1,1-Trichloroethane	< MRL	0.200
2976	Vinyl chloride	< MRL	0.002
2380	cis-1,2-Dichloroethylene	< MRL	0.070
2983	1,2-Dichloropropane	< MRL	0.005
2992	Ethylbenzene	< MRL	0.700
2989	Monochlorobenzene	< MRL	0.100
2968	o-Dichlorobenzene	< MRL	0.600
2996	Styrene	< MRL	0.100
2987	Tetrachloroethylene	< MRL	0.005
2991	Toluene	< MRL	1.000
2979	trans-1,2-Dichloroethylene	< MRL	0.100
2955	Total Xylenes	0.00202	10.000
2964	Dichloromethane	< MRL	0.005
2378	1,2,4-Trichlorobenzene	< MRL	0.070
2985	1,1,2-Trichloroethane	< MRL	0.005
	Bromodichloromethane	< MRL	
	Bromoform	< MRL	
	Dibromochloromethane	< MRL	
	Chloroform	0.00122	
	Bromobenzene	< MRL	
	Chloroethane	< MRL	
	o-Chlorotoluene	< MRL	
	Dibromomethane	< MRL	
	1,1-Dichloroethane	< MRL	
	cis-1,3-Dichloropropene	< MRL	
	2,2-Dichloropropane	< MRL	
	1,1,1,2-Tetrachloroethane	< MRL	
	Bromochloromethane	< MRL	
	Dichlorodifluoromethane	< MRL	
	Hexachlorobutadiene	< MRL	
	p-Isopropyltoluene	< MRL	
	n-Propylbenzene	< MRL	
	tert-Butylbenzene	< MRL	
	1,2,4-Trimethylbenzene	< MRL	
	trans-1,3-Dichloropropene	< MRL	
	Bromomethane	< MRL	
	Chloromethane	< MRL	
	p-Chlorotoluene	< MRL	
	m-Dichlorobenzene	< MRL	
	1,1-Dichloropropene	< MRL	
	1,3-Dichloropropane	< MRL	
	1,1,2,2-Tetrachloroethane	< MRL	
	1,2,3-Trichloropropane	< MRL	
	n-Butylbenzene	< MRL	
	Fluorotrichloromethane	< MRL	
	Isopropylbenzene	< MRL	
	Naphthalene	< MRL	
	sec-Butylbenzene	< MRL	
	1,2,3-Trichlorobenzene	< MRL	
	1,3,5-Trimethylbenzene	< MRL	

All samples are analyzed by standard USEPA protocols. All results are validated against laboratory control standards. If you have any questions regarding these analyses or procedures, please contact:

  
Steve Rodopoulos, Lab Manager of Environmental Services Laboratory

Operator ID: MC Quant Time: 03/02/99 09:04  
 Output File: AEB27CC3.1A2 Injected at: 02/28/99 00:43  
 Data File: AEB27CC3.MS Dilution Factor: 1.00  
 Name: AEB27CC3 Instrument ID: 20701-1284  
 Sample: VOC 2 ppb (02/27/1999)

ID File: VOCAEB26.QCI

Comment: VOC 2 ppb (02/27/1999)

Last Calibration: 03/02/99

Last Qcal Time: 03/02/99 15:39

	Compound	R.T.	Scan#	Q ion	Area	Conc	Units	Fit	Rf
1)	*107-06-2 Fluorobenzene	13.65	1170	96	1375723	5.00	UG/L	998	1.000
2)	4-Bromofluorobenzene (SG)	20.72	1776	95	586531	5.00	UG/L	999	0.427
3)	1,2-Dichlorobenzene-d4 (SG)	23.47	2011	152	396154	5.00	UG/L	943	0.288
4)	75-71-8 Dichlorodifluoromethane	4.41	378	85	149189	2.15	UG/L	938	0.252
5)	74-87-3 Chloromethane	4.92	422	47	30242	2.25	UG/L	993	0.049
6)	75-01-4 Vinyl Chloride	5.25	450	61	57836	1.51	UG/L	978	0.140
7)	74-83-9 Bromomethane	6.16	528	93	30502	1.86	UG/L	760	0.060
8)	75-00-3 Chloroethane	6.42	550	49	12916	1.89	UG/L	728	0.025
9)	75-69-4 Trichlorofluoromethane	7.07	606	101	261488	2.14	UG/L	990	0.444
10)	75-35-4 1,1-Dichloroethene	8.28	709	61	218211	2.16	UG/L	984	0.368
11)	75-09-2 Methylene Chloride	9.27	794	49	427354	1.66	UG/L	990	0.936
12)	156-60-5 Trans-1,2-Dichloroethene	9.83	842	61	214808	2.05	UG/L	992	0.381
13)	75-34-3 1,1-Dichloroethane	10.62	910	63	249992	2.09	UG/L	911	0.436
14)	156-59-4 Cis-1,2-Dichloroethene	11.67	1000	61	246680	2.12	UG/L	960	0.423
15)	590-20-7 2,2-Dichloropropane	11.66	999	97	44404	1.86	UG/L	922	0.087
16)	74-97-5 Bromochloromethane	12.09	1036	49	238423	2.13	UG/L	822	0.407
17)	67-66-3 Chloroform	12.21	1046	83	257670	2.02	UG/L	986	0.463
18)	71-55-6 1,1,1-Trichloroethane	12.58	1078	97	348627	2.13	UG/L	991	0.595
19)	563-58-6 1,1-Dichloropropene	12.85	1101	75	208698	2.10	UG/L	825	0.363
20)	56-23-5 Carbon Tetrachloride	12.88	1104	117	203347	2.13	UG/L	984	0.348
21)	71-43-2 Benzene	13.22	1133	78	563336	2.11	UG/L	986	0.973
22)	107-06-2 1,2-Dichloroethane	13.21	1132	62	248014	2.25	UG/L	996	0.401
23)	79-01-6 Trichloroethene	14.28	1224	130	160462	2.16	UG/L	983	0.270
24)	78-87-5 1,2,-Dichloropropane	14.65	1255	63	96239	2.18	UG/L	895	0.161
25)	74-95-3 Dibromomethane	14.87	1274	93	113775	2.19	UG/L	942	0.189
26)	75-27-4 Bromodichloromethane	15.08	1292	83	194837	2.17	UG/L	975	0.327
27)	10061-01-5 Cis-1,3-Dichloropropene	15.81	1355	75	239259	2.12	UG/L	878	0.411
28)	108-88-3 Toluene	16.41	1406	91	668215	2.16	UG/L	982	1.127
29)	10061-02-6 Trans-1,3-Dichloropropene	16.69	1430	75	226017	2.21	UG/L	910	0.372
30)	79-00-5 1,1,2-Trichloroethane	17.03	1459	83	76173	2.15	UG/L	880	0.129

\* Compound is ISTD

Operator ID: MC Quant Time: 03/02/99 09:04  
Output File: AEB27CC3.1A2 Injected at: 02/28/99 00:43  
Data File: AEB27CC3.MS Dilution Factor: 1.00  
Name: AEB27CC3 Instrument ID: 20701-1284  
Sample: VOC 2 ppb (02/27/1999)

ID File: VOCAEB26.QCI

Comment: VOC 2 ppb (02/27/1999)

Last Calibration: 03/02/99

Last Qcal Time: 03/02/99 15:39

	Compound	R.T.	Scan#	Q ion	Area	Conc	Units	Fit	Rf	
31)	142-28-9	1,3-Dichloropropane	17.33	1485	78	64765	2.55	UG/L	972	0.093
32)	127-18-4	Tetrachloroethene	17.35	1487	166	170773	2.17	UG/L	978	0.286
33)	124-48-1	Dibromochloromethane	17.75	1521	129	144175	2.31	UG/L	994	0.228
34)	106-93-4	1,2-Dibromoethane	17.99	1542	107	170494	2.28	UG/L	997	0.272
35)	108-90-7	Chlorobenzene	18.81	1612	112	419068	2.13	UG/L	975	0.715
36)	630-20-6	1,1,1,2-Tetrachloroethane	18.90	1620	131	186206	2.20	UG/L	942	0.308
37)	100-41-4	Ethylbenzene	18.93	1622	91	735798	2.24	UG/L	995	1.192
38)	108-38-3	1,3-Dimethylbenzene (m-Xylene)	19.10	1637	91	1289704	2.23	UG/L	997	2.102
39)	106-42-3	1,4-Dimethylbenzene (p-Xylene)	19.10	1637	91	1289704	2.23	UG/L	997	2.102
40)	95-47-6	1,2-Dimethylbenzene (o-Xylene)	19.81	1698	91	604381	2.21	UG/L	918	0.994
41)	100-42-5	Styrene	19.83	1699	104	258251	2.23	UG/L	944	0.422
42)	75-25-2	Bromoform	20.22	1733	171	170171	2.34	UG/L	977	0.264
43)	98-82-8	Isopropylbenzene	20.41	1749	105	661349	2.25	UG/L	956	1.068
44)	79-34-5	1,1,2,2-Tetrachloroethane	20.88	1789	83	112009	2.27	UG/L	884	0.180
45)	96-18-4	1,2,3-Trichloropropane	21.01	1800	75	194710	2.29	UG/L	846	0.309
46)	108-86-1	Bromobenzene	21.06	1805	77	412451	2.20	UG/L	988	0.683
47)	103-65-1	n-Propylbenzene	21.12	1810	91	766508	2.15	UG/L	967	1.294
48)	95-49-8	2-Chlorotoluene	21.36	1830	91	609262	2.20	UG/L	968	1.008
49)	108-67-8	1,3,5-Trimethylbenzene	21.38	1832	105	641841	2.36	UG/L	992	0.989
50)	106-43-4	4-Chlorotoluene	21.52	1844	91	530372	2.18	UG/L	994	0.885
51)	98-06-6	tert-Butylbenzene	21.98	1884	119	601468	2.26	UG/L	900	0.967
52)	95-63-6	1,2,4-Trimethylbenzene	22.05	1890	105	609501	2.38	UG/L	995	0.930
53)	135-98-8	sec-Butylbenzene	22.37	1917	105	666186	2.20	UG/L	961	1.102
54)	99-87-6	4-Isopropyltoluene	22.57	1934	119	526267	2.23	UG/L	990	0.859
55)	541-73-1	1,3-Dichlorobenzene	22.66	1942	146	318813	2.19	UG/L	983	0.530
56)	106-46-7	1,4-Dichlorobenzene	22.66	1942	146	318701	2.17	UG/L	982	0.533
57)	104-51-8	n-Butylbenzene	23.30	1997	91	519012	2.31	UG/L	989	0.818
58)	95-50-1	1,2-Dichlorobenzene	23.50	2014	146	279481	2.09	UG/L	922	0.486
59)	96-12-8	1,2-Dibromo-3-Chloropropane	24.95	2138	75	38362	2.42	UG/L	851	0.058
60)	120-82-1	1,2,4-Trichlorobenzene	26.71	2289	180	157953	2.21	UG/L	986	0.261

\* Compound is ISTD

Operator ID: MC Quant Time: 03/02/99 09:04  
 Output File: AEB27CC3.1A2 Injected at: 02/28/99 00:43  
 Data File: AEB27CC3.MS Dilution Factor: 1.00  
 Name: AEB27CC3 Instrument ID: 20701-1284  
 Sample: VOC 2 ppb (02/27/1999)

ID File: VOCAEB26.QCI  
 Comment: VOC 2 ppb (02/27/1999)  
 Last Calibration: 03/02/99

Last Qcal Time: 03/02/99 15:39

	Compound	R.T.	Scan#	Q ion	Area	Conc	Units	Fit	Rf
61)	87-68-3 Hexachlorobutadiene	27.00	2314	225	142809	2.24	UG/L	994	0.232
62)	91-20-3 Naphthalene	27.33	2342	128	224480	2.20	UG/L	988	0.372
63)	82-61-6 1,2,3-Trichlorobenzene	27.90	2391	180	149523	2.30	UG/L	973	0.236

\* Compound is ISTD

Operator ID: MC Quant Time: 03/02/99 09:06  
 Output File: AEB27CC4.1A2 Injected at: 02/28/99 04:33  
 Data File: AEB27CC4.MS Dilution Factor: 1.00  
 Name: AEB27CC4 Instrument ID: 20701-1284  
 Sample: VOC 10 ppb (02/27/1999)

ID File: VOCAEB26.QCI  
 Comment: VOC 10 ppb (02/27/1999)  
 Last Calibration: 03/02/99

Last Qcal Time: 03/02/99 15:39

	Compound	R.T.	Scan#	Q ion	Area	Conc	Units	Fit	Rf
1)	*107-06-2 Fluorobenzene	13.67	1171	96	1356808	5.00	UG/L	999	1.000
2)	4-Bromofluorobenzene (SG)	20.74	1777	95	594646	5.00	UG/L	999	0.439
3)	1,2-Dichlorobenzene-d4 (SG)	23.48	2012	152	398423	5.00	UG/L	944	0.294
4)	75-71-8 Dichlorodifluoromethane	4.40	377	85	738168	10.15	UG/L	935	0.268
5)	74-87-3 Chloromethane	4.92	422	47	174497	9.75	UG/L	994	0.066
6)	75-01-4 Vinyl Chloride	5.24	449	61	418196	9.47	UG/L	927	0.163
7)	74-83-9 Bromomethane	6.15	527	93	193591	9.87	UG/L	788	0.073
8)	75-00-3 Chloroethane	6.43	551	49	90057	10.79	UG/L	846	0.031
9)	75-69-4 Trichlorofluoromethane	7.07	606	101	1301905	10.20	UG/L	989	0.471
10)	75-35-4 1,1-Dichloroethene	8.28	709	61	1078481	9.94	UG/L	982	0.400
11)	75-09-2 Methylene Chloride	9.28	795	49	2003767	10.38	UG/L	994	0.712
12)	156-60-5 Trans-1,2-Dichloroethene	9.84	843	61	1113242	9.83	UG/L	991	0.418
13)	75-34-3 1,1-Dichloroethane	10.62	910	63	1252098	9.61	UG/L	926	0.481
14)	156-59-4 Cis-1,2-Dichloroethene	11.68	1001	61	1207732	9.74	UG/L	969	0.458
15)	590-20-7 2,2-Dichloropropane	11.69	1002	97	217914	8.42	UG/L	919	0.096
16)	74-97-5 Bromochloromethane	12.10	1037	49	1224904	10.20	UG/L	820	0.443
17)	67-66-3 Chloroform	12.21	1046	83	1316781	9.88	UG/L	992	0.492
18)	71-55-6 1,1,1-Trichloroethane	12.59	1079	97	1724767	9.92	UG/L	989	0.641
19)	563-58-6 1,1-Dichloropropene	12.86	1102	75	1053198	9.86	UG/L	738	0.394
20)	56-23-5 Carbon Tetrachloride	12.90	1105	117	1041218	9.95	UG/L	984	0.386
21)	71-43-2 Benzene	13.23	1134	78	2834023	10.19	UG/L	981	1.026
22)	107-06-2 1,2-Dichloroethane	13.22	1133	62	1205087	10.20	UG/L	993	0.436
23)	79-01-6 Trichloroethene	14.29	1224	130	854480	10.03	UG/L	985	0.314
24)	78-87-5 1,2,-Dichloropropane	14.66	1256	63	456480	9.76	UG/L	886	0.173
25)	74-95-3 Dibromomethane	14.88	1275	93	588988	10.06	UG/L	940	0.216
26)	75-27-4 Bromodichloromethane	15.09	1293	83	1018958	9.80	UG/L	981	0.384
27)	10061-01-5 Cis-1,3-Dichloropropene	15.81	1355	75	1262436	9.60	UG/L	891	0.485
28)	108-88-3 Toluene	16.42	1407	91	3290349	9.72	UG/L	982	1.248
29)	10061-02-6 Trans-1,3-Dichloropropene	16.70	1431	75	1176639	9.77	UG/L	888	0.444
30)	79-00-5 1,1,2-Trichloroethane	17.04	1460	83	401252	10.42	UG/L	873	0.142

\* Compound is ISTD



Operator ID: MC

Quant Time: 03/02/99 09:06

Output File: AEB27CC4.1A2

Injected at: 02/28/99 04:33

Data File: AEB27CC4.MS

Dilution Factor: 1.00

Name: AEB27CC4

Instrument ID: 20701-1284

Sample: VOC 10 ppb (02/27/1999)

ID File: VOCAEB26.QCI

Comment: VOC 10 ppb (02/27/1999)

Last Calibration: 03/02/99

Last Qcal Time: 03/02/99 15:39

	Compound	R.T.	Scan#	Q ion	Area	Conc	Units	Fit	RF	
31)	142-28-9	1,3-Dichloropropane	17.33	1485	78	288760	11.21	UG/L	965	0.095
32)	127-18-4	Tetrachloroethene	17.38	1489	166	830765	10.02	UG/L	981	0.306
33)	124-48-1	Dibromochloromethane	17.76	1522	129	786421	10.11	UG/L	995	0.287
34)	106-93-4	1,2-Dibromoethane	18.02	1544	107	917961	10.04	UG/L	998	0.337
35)	108-90-7	Chlorobenzene	18.82	1613	112	2138137	9.85	UG/L	972	0.800
36)	630-20-6	1,1,1,2-Tetrachloroethane	18.92	1621	131	927634	9.88	UG/L	944	0.347
37)	100-41-4	Ethylbenzene	18.94	1623	91	3620936	9.98	UG/L	994	1.338
38)	108-38-3	1,3-Dimethylbenzene (m-Xylene)	19.11	1638	91	6209248	9.80	UG/L	997	2.336
39)	106-42-3	1,4-Dimethylbenzene (p-Xylene)	19.11	1638	91	6209248	9.80	UG/L	997	2.336
40)	95-47-6	1,2-Dimethylbenzene (o-Xylene)	19.83	1699	91	3053995	10.01	UG/L	935	1.124
41)	100-42-5	Styrene	19.84	1700	104	1543495	9.92	UG/L	945	0.574
42)	75-25-2	Bromoform	20.24	1734	171	993936	10.16	UG/L	974	0.361
43)	98-82-8	Isopropylbenzene	20.42	1750	105	3332453	9.92	UG/L	950	1.239
44)	79-34-5	1,1,1,2-Tetrachloroethane	20.89	1790	83	570645	9.94	UG/L	899	0.212
45)	96-18-4	1,2,3-Trichloropropane	21.02	1801	75	1004670	10.56	UG/L	759	0.351
46)	108-86-1	Bromobenzene	21.07	1806	77	2078289	10.22	UG/L	990	0.750
47)	103-65-1	n-Propylbenzene	21.13	1811	91	3863256	9.89	UG/L	927	1.440
48)	95-49-8	2-Chlorotoluene	21.37	1831	91	2981465	9.83	UG/L	951	1.118
49)	108-67-8	1,3,5-Trimethylbenzene	21.39	1833	105	3003122	9.71	UG/L	986	1.140
50)	106-43-4	4-Chlorotoluene	21.53	1845	91	2687860	9.89	UG/L	993	1.002
51)	98-06-6	tert-Butylbenzene	22.00	1885	119	3015337	10.04	UG/L	901	1.107
52)	95-63-6	1,2,4-Trimethylbenzene	22.07	1891	105	2883519	10.00	UG/L	997	1.063
53)	135-98-8	sec-Butylbenzene	22.37	1917	105	3331319	9.76	UG/L	962	1.259
54)	99-87-6	4-Isopropyltoluene	22.58	1935	119	2690629	9.73	UG/L	965	1.019
55)	541-73-1	1,3-Dichlorobenzene	22.67	1943	146	1517936	9.68	UG/L	987	0.578
56)	106-46-7	1,4-Dichlorobenzene	22.67	1943	146	1517685	9.59	UG/L	985	0.584
57)	104-51-8	n-Butylbenzene	23.31	1998	91	2614535	9.66	UG/L	991	0.998
58)	95-50-1	1,2-Dichlorobenzene	23.51	2015	146	1460990	9.90	UG/L	976	0.544
59)	96-12-8	1,2-Dibromo-3-Chloropropane	24.96	2139	75	199013	10.57	UG/L	711	0.070
60)	120-82-1	1,2,4-Trichlorobenzene	26.71	2289	180	844357	9.63	UG/L	986	0.324

\* Compound is ISTD

Operator ID: MC Quant Time: 03/02/99 09:06  
Output File: AEB27CC4.1A2 Injected at: 02/28/99 04:33  
Data File: AEB27CC4.MS Dilution Factor: 1.00  
Name: AEB27CC4 Instrument ID: 20701-1284  
Sample: VOC 10 ppb (02/27/1999)

ID File: VOCAEB26.QCI  
Comment: VOC 10 ppb (02/27/1999)

Last Calibration: 03/02/99 Last Qcal Time: 03/02/99 15:39

	Compound	R.T.	Scan#	Q ion	Area	Conc	Units	Fit	Rf
61)	87-68-3 Hexachlorobutadiene	27.01	2315	225	683004	9.35	UG/L	994	0.270
62)	91-20-3 Naphthalene	27.34	2343	128	1322727	10.13	UG/L	988	0.482
63)	82-61-6 1,2,3-Trichlorobenzene	27.90	2391	180	825285	10.41	UG/L	978	0.293

\* Compound is ISTD

Operator ID: MC

Quant Time: 03/02/99 09:01

Output File: AEB27CC2.1A2

Injected at: 02/27/99 17:31

Data File: AEB27CC2.MS

Dilution Factor: 1.00

Name: AEB27CC2

Instrument ID: 20701-1284

Sample: VOC 15 ppb (02/27/1999)

ID File: VOCAEB26.QCI

Comment: VOC 15 ppb (02/27/1999)

Last Calibration: 03/02/99

Last Qcal Time: 03/02/99 15:39

	Compound	R.T.	Scan#	Q ion	Area	Conc	Units	Fit	Rf
1)	*107-06-2 Fluorobenzene	13.67	1171	96	1492011	5.00	UG/L	998	1.000
2)	4-Bromofluorobenzene (SG)	20.74	1777	95	637076	5.00	UG/L	999	0.427
3)	1,2-Dichlorobenzene-d4 (SG)	23.48	2012	152	452347	5.00	UG/L	939	0.304
4)	75-71-8 Dichlorodifluoromethane	4.40	377	85	1054067	12.89	UG/L	935	0.275
5)	74-87-3 Chloromethane	4.92	422	47	273421	12.43	UG/L	984	0.074
6)	75-01-4 Vinyl Chloride	5.24	449	61	662049	13.72	UG/L	980	0.162
7)	74-83-9 Bromomethane	6.14	526	93	274522	12.77	UG/L	783	0.073
8)	75-00-3 Chloroethane	6.42	550	49	143169	14.19	UG/L	850	0.034
9)	75-69-4 Trichlorofluoromethane	7.07	606	101	1938995	13.59	UG/L	991	0.479
10)	75-35-4 1,1-Dichloroethene	8.28	709	61	1641387	13.18	UG/L	980	0.418
11)	75-09-2 Methylene Chloride	9.27	794	49	2943455	12.83	UG/L	993	0.769
12)	156-60-5 Trans-1,2-Dichloroethene	9.83	842	61	1704280	13.68	UG/L	989	0.418
13)	75-34-3 1,1-Dichloroethane	10.62	910	63	1967260	13.66	UG/L	924	0.483
14)	156-59-4 Cis-1,2-Dichloroethene	11.67	1000	61	1897741	14.09	UG/L	966	0.452
15)	590-20-7 2,2-Dichloropropane	11.68	1001	97	385130	14.73	UG/L	906	0.088
16)	74-97-5 Bromochloromethane	12.10	1037	49	1849350	13.82	UG/L	818	0.449
17)	67-66-3 Chloroform	12.21	1046	83	2010572	13.46	UG/L	992	0.501
18)	71-55-6 1,1,1-Trichloroethane	12.59	1079	97	2652121	13.82	UG/L	989	0.644
19)	563-58-6 1,1-Dichloropropene	12.86	1102	75	1580805	13.16	UG/L	872	0.403
20)	56-23-5 Carbon Tetrachloride	12.90	1105	117	1567009	13.38	UG/L	987	0.393
21)	71-43-2 Benzene	13.22	1133	78	4301322	13.89	UG/L	982	1.038
22)	107-06-2 1,2-Dichloroethane	13.22	1133	62	1773663	13.76	UG/L	990	0.433
23)	79-01-6 Trichloroethene	14.28	1224	130	1288675	13.66	UG/L	987	0.317
24)	78-87-5 1,2,-Dichloropropane	14.66	1256	63	677017	13.00	UG/L	898	0.175
25)	74-95-3 Dibromomethane	14.88	1275	93	879435	13.67	UG/L	929	0.216
26)	75-27-4 Bromodichloromethane	15.09	1293	83	1559725	13.30	UG/L	983	0.394
27)	10061-01-5 Cis-1,3-Dichloropropene	15.81	1355	75	2029929	14.07	UG/L	857	0.484
28)	108-88-3 Toluene	16.42	1407	91	5178038	13.40	UG/L	984	1.295
29)	10061-02-6 Trans-1,3-Dichloropropene	16.70	1431	75	1892118	13.86	UG/L	886	0.458
30)	79-00-5 1,1,2-Trichloroethane	17.04	1460	83	602068	14.01	UG/L	874	0.145

\* Compound is ISTD

Operator ID: MC  
Output File: AEB27CC2.1A2  
Data File: AEB27CC2.MS  
Name: AEB27CC2  
Sample: VOC 15 ppb (02/27/1999)

Quant Time: 03/02/99 09:01  
Injected at: 02/27/99 17:31  
Dilution Factor: 1.00  
Instrument ID: 20701-1284

ID File: VOCAEB26.QCI  
Comment: VOC 15 ppb (02/27/1999)  
Last Calibration: 03/02/99

Last Qcal Time: 03/02/99 15:39

	Compound	R.T.	Scan#	Q ion	Area	Conc	Units	Fit	Rf	
31)	142-28-9	1,3-Dichloropropane	17.34	1486	78	454143	15.60	UG/L	959	0.098
32)	127-18-4	Tetrachloroethene	17.36	1488	166	1295100	13.93	UG/L	979	0.312
33)	124-48-1	Dibromochloromethane	17.76	1522	129	1196509	13.86	UG/L	994	0.290
34)	106-93-4	1,2-Dibromoethane	18.02	1544	107	1352453	13.42	UG/L	998	0.338
35)	108-90-7	Chlorobenzene	18.81	1612	112	3337910	14.06	UG/L	970	0.796
36)	630-20-6	1,1,1,2-Tetrachloroethane	18.92	1621	131	1434342	13.79	UG/L	944	0.349
37)	100-41-4	Ethylbenzene	18.94	1623	91	5535643	13.55	UG/L	985	1.369
38)	108-38-3	1,3-Dimethylbenzene (m-Xylene	19.13	1639	91	9484337	13.50	UG/L	997	2.354
39)	106-42-3	1,4-Dimethylbenzene (p-Xylene	19.13	1639	91	9484337	13.50	UG/L	998	2.354
40)	95-47-6	1,2-Dimethylbenzene (o-Xylene	19.83	1699	91	4777858	13.96	UG/L	963	1.147
41)	100-42-5	Styrene	19.84	1700	104	2489709	12.67	UG/L	948	0.659
42)	75-25-2	Bromoform	20.23	1734	171	1478264	13.42	UG/L	975	0.370
43)	98-82-8	Isopropylbenzene	20.42	1750	105	5090888	13.95	UG/L	950	1.224
44)	79-34-5	1,1,2,2-Tetrachloroethane	20.89	1790	83	876635	13.93	UG/L	897	0.211
45)	96-18-4	1,2,3-Trichloropropane	21.02	1801	75	1408571	13.33	UG/L	743	0.355
46)	108-86-1	Bromobenzene	21.07	1806	77	3078009	13.49	UG/L	993	0.765
47)	103-65-1	n-Propylbenzene	21.13	1811	91	5927199	13.48	UG/L	959	1.474
48)	95-49-8	2-Chlorotoluene	21.37	1831	91	4623794	13.67	UG/L	868	1.134
49)	108-67-8	1,3,5-Trimethylbenzene	21.39	1833	105	4641351	13.22	UG/L	989	1.177
50)	106-43-4	4-Chlorotoluene	21.53	1845	91	4080623	13.76	UG/L	993	0.994
51)	98-06-6	tert-Butylbenzene	22.00	1885	119	4562907	14.02	UG/L	896	1.091
52)	95-63-6	1,2,4-Trimethylbenzene	22.08	1892	105	4390910	13.84	UG/L	995	1.064
53)	135-98-8	sec-Butylbenzene	22.37	1917	105	5086560	13.36	UG/L	953	1.276
54)	99-87-6	4-Isopropyltoluene	22.59	1936	119	4233313	13.58	UG/L	963	1.045
55)	541-73-1	1,3-Dichlorobenzene	22.67	1943	146	2361197	13.82	UG/L	988	0.573
56)	106-46-7	1,4-Dichlorobenzene	22.67	1943	146	2360812	13.23	UG/L	987	0.598
57)	104-51-8	n-Butylbenzene	23.33	1999	91	4036124	13.54	UG/L	986	0.999
58)	95-50-1	1,2-Dichlorobenzene	23.51	2015	146	2275998	13.82	UG/L	970	0.552
59)	96-12-8	1,2-Dibromo-3-Chloropropane	24.96	2139	75	290061	13.50	UG/L	984	0.072
60)	120-82-1	1,2,4-Trichlorobenzene	26.71	2289	180	1301104	13.54	UG/L	987	0.322

\* Compound is ISTD

Operator ID: MC                                  Quant Time: 03/02/99 09:01  
Output File: AEB27CC2.1A2                      Injected at: 02/27/99 17:31  
Data File: AEB27CC2.MS                        Dilution Factor: 1.00  
Name: AEB27CC2                                Instrument ID: 20701-1284  
Sample: VOC 15 ppb (02/27/1999)

ID File: VOCAEB26.QCI  
Comment: VOC 15 ppb (02/27/1999)  
Last Calibration: 03/02/99                    Last Qcal Time: 03/02/99 15:39

	Compound	R.T.	Scan#	Q ion	Area	Conc	Units	Fit	RF
61)	87-68-3    Hexachlorobutadiene	27.01	2315	225	1061395	13.25	UG/L	996	0.269
62)	91-20-3    Naphthalene	27.34	2343	128	1823924	12.87	UG/L	997	0.476
63)	82-61-5    1,2,3-Trichlorobenzene	27.91	2392	180	1068930	12.62	UG/L	979	0.284

\* Compound is ISTD

Operator ID: MC Quant Time: 03/02/99 09:18  
 Output File: AE01008.1A2 Injected at: 02/27/99 18:59  
 Data File: AE01008.MS Dilution Factor: 1.00  
 Name: AE01008 Instrument ID: 20701-1284  
 Sample: Location: 520 N. Court St. SB01-F

ID File: VOCAEB26.QCI

Comment: Sampling: 02/15/1999 by J. Conway, Well H2O

Last Calibration: 03/02/99 Last Qcal Time: 03/02/99 15:39

	Compound	R.T.	Scan#	Q ion	Area	Conc	Units	Fit	Rf
1)	*107-06-2 Fluorobenzene	13.65	1170	96	1353495	5.00	UG/L	998	1.000
2)	4-Bromofluorobenzene (SG)	20.73	1776	95	585298	5.00	UG/L	999	0.433
3)	1,2-Dichlorobenzene-d4 (SG)	23.47	2011	152	405073	5.00	UG/L	944	0.300
4)	75-71-8 Dichlorodifluoromethane	4.40	377	85	19304	0.29	UG/L	914	0.250
5)	74-87-3 Chloromethane	0.00	419	47	0	Not Found	UG/L	363	0.000
6)	75-01-4 Vinyl Chloride	5.24	449	61	3634	0.10	UG/L	941	0.135
7)	74-83-9 Bromomethane	6.15	527	93	2871	0.18	UG/L	724	0.058
8)	75-00-3 Chloroethane	0.00	548	49	0	Not Found	UG/L	9	0.000
9)	75-69-4 Trichlorofluoromethane	7.07	606	101	34186	0.29	UG/L	990	0.436
10)	75-35-4 1,1-Dichloroethene	8.27	708	61	233879	2.34	UG/L	979	0.369
11)	75-09-2 Methylene Chloride	9.27	794	49	38719	0.14	UG/L	936	1.048
12)	156-60-5 Trans-1,2-Dichloroethene	9.82	841	61	23193	0.23	UG/L	986	0.375
13)	75-34-3 1,1-Dichloroethane	10.61	909	63	13217	0.12	UG/L	905	0.423
14)	156-59-4 Cis-1,2-Dichloroethene	11.66	999	61	85698	0.76	UG/L	983	0.417
15)	590-20-7 2,2-Dichloropropane	11.66	999	97	4367	0.19	UG/L	662	0.087
16)	74-97-5 Bromochloromethane	12.10	1037	49	5761	0.05	UG/L	728	0.402
17)	67-66-3 Chloroform	12.20	1045	83	70180	0.56	UG/L	987	0.462
18)	71-55-6 1,1,1-Trichloroethane	12.58	1078	97	36639	0.23	UG/L	984	0.585
19)	563-58-6 1,1-Dichloropropene	12.85	1101	75	28446	0.30	UG/L	819	0.357
20)	56-23-5 Carbon Tetrachloride	12.87	1103	117	30710	0.33	UG/L	982	0.340
21)	71-43-2 Benzene	13.22	1133	78	71347	0.27	UG/L	996	0.979
22)	107-06-2 1,2-Dichloroethane	13.21	1132	62	10746	0.10	UG/L	961	0.394
23)	79-01-6 Trichloroethene	14.27	1223	130	71186	1.00	UG/L	983	0.263
24)	78-87-5 1,2,-Dichloropropane	0.00	1250	63	0	Not Found	UG/L	653	0.000
25)	74-95-3 Dibromomethane	14.87	1274	93	2446	0.05	UG/L	908	0.176
26)	75-27-4 Bromodichloromethane	15.08	1292	83	5926	0.07	UG/L	888	0.307
27)	10061-01-5 Cis-1,3-Dichloropropene	0.00	1349	75	0	Not Found	UG/L	664	0.000
28)	108-88-3 Toluene	16.41	1406	91	112154	0.38	UG/L	978	1.103
29)	10061-02-6 Trans-1,3-Dichloropropene	16.68	1429	75	8630	0.09	UG/L	777	0.345
30)	79-00-5 1,1,2-Trichloroethane	17.03	1459	83	2866	0.09	UG/L	897	0.123

\* Compound is ISTD

Operator ID: MC Quant Time: 03/02/99 09:18  
 Output File: AE01008.1A2 Injected at: 02/27/99 18:59  
 Data File: AE01008.MS Dilution Factor: 1.00  
 Name: AE01008 Instrument ID: 20701-1284  
 Sample: Location: 520 N. Court St. SB01-F

ID File: VOCAEB26.QCI

Comment: Sampling: 02/15/1999 by J. Conway, Well H2O

Last Calibration: 03/02/99

Last Qcal Time: 03/02/99 15:39

	Compound	R.T.	Scan#	Q	ion	Area	Conc	Units	Fit	Rf
31)	142-28-9	1,3-Dichloropropane	0.00	1480	78	0	Not Found	UG/L	402	0.000
32)	127-18-4	Tetrachloroethene	17.35	1487	166	461221	5.81	UG/L	985	0.294
33)	124-48-1	Dibromochloromethane	17.75	1521	129	2969	0.05	UG/L	918	0.205
34)	106-93-4	1,2-Dibromoethane	18.01	1543	107	2967	0.04	UG/L	933	0.244
35)	108-90-7	Chlorobenzene	18.80	1611	112	40043	0.21	UG/L	978	0.694
36)	630-20-6	1,1,1,2-Tetrachloroethane	18.89	1619	131	8176	0.10	UG/L	907	0.295
37)	100-41-4	Ethylbenzene	18.93	1622	91	99975	0.32	UG/L	990	1.160
38)	108-38-3	1,3-Dimethylbenzene (m-Xylene)	19.10	1637	91	166622	0.30	UG/L	997	2.034
39)	106-42-3	1,4-Dimethylbenzene (p-Xylene)	19.10	1637	91	166622	0.30	UG/L	995	2.034
40)	95-47-6	1,2-Dimethylbenzene (o-Xylene)	19.81	1698	91	64697	0.25	UG/L	942	0.947
41)	100-42-5	Styrene	19.83	1699	104	19042	0.18	UG/L	907	0.394
42)	75-25-2	Bromoform	20.25	1735	171	3064	0.05	UG/L	908	0.226
43)	98-82-8	Isopropylbenzene	20.41	1749	105	92800	0.34	UG/L	934	1.013
44)	79-34-5	1,1,2,2-Tetrachloroethane	0.00	1783	83	0	Not Found	UG/L	633	0.000
45)	96-18-4	1,2,3-Trichloropropane	0.00	1794	75	0	Not Found	UG/L	663	0.000
46)	108-86-1	Bromobenzene	21.06	1805	77	45666	0.26	UG/L	987	0.661
47)	103-65-1	n-Propylbenzene	21.11	1809	91	101903	0.30	UG/L	965	1.244
48)	95-49-8	2-Chlorotoluene	21.35	1830	91	84157	0.32	UG/L	836	0.978
49)	108-67-8	1,3,5-Trimethylbenzene	21.38	1832	105	83082	0.33	UG/L	986	0.938
50)	106-43-4	4-Chlorotoluene	21.52	1844	91	54279	0.24	UG/L	986	0.848
51)	98-06-6	tert-Butylbenzene	21.98	1884	119	89177	0.35	UG/L	908	0.931
52)	95-63-6	1,2,4-Trimethylbenzene	22.05	1890	105	76479	0.32	UG/L	997	0.871
53)	135-98-8	sec-Butylbenzene	22.36	1916	105	117662	0.42	UG/L	961	1.047
54)	99-87-6	4-Isopropyltoluene	22.57	1934	119	82308	0.38	UG/L	974	0.808
55)	541-73-1	1,3-Dichlorobenzene	22.66	1942	146	41866	0.30	UG/L	975	0.519
56)	106-46-7	1,4-Dichlorobenzene	22.66	1942	146	41787	0.29	UG/L	970	0.526
57)	104-51-8	n-Butylbenzene	23.31	1998	91	77234	0.38	UG/L	976	0.755
58)	95-50-1	1,2-Dichlorobenzene	0.00	2008	146	0	Not Found	UG/L	573	0.000
59)	96-12-8	1,2-Dibromo-3-Chloropropane	0.00	2126	75	0	Not Found	UG/L	429	0.000
60)	120-82-1	1,2,4-Trichlorobenzene	26.71	2289	180	24100	0.37	UG/L	983	0.240

\* Compound is ISTD

Operator ID: MC                                  Quant Time: 03/02/99 09:18  
Output File: AE01008.1A2                        Injected at: 02/27/99 18:59  
Data File: AE01008.MS                         Dilution Factor: 1.00  
Name: AE01008                                   Instrument ID: 20701-1284  
Sample: Location: 520 N. Court St. SB01-F

ID File: VOCAEB26.QCI

Comment: Sampling: 02/15/1999 by J. Conway, Well H20

Last Calibration: 03/02/99

Last Qcal Time: 03/02/99 15:39

	Compound	R.T.	Scan#	Q	ion	Area	Conc	Units	Fit	Rf
61)	87-68-3	Hexachlorobutadiene	27.00	2314	225	46357	0.77	UG/L	992	0.224
62)	91-20-3	Naphthalene	27.33	2342	128	26373	0.28	UG/L	980	0.353
63)	82-61-6	1,2,3-Trichlorobenzene	27.90	2391	180	29666	0.51	UG/L	970	0.215

\* Compound is ISTD



Operator ID: MC Quant Time: 03/02/99 09:20  
 Output File: AE01016.1A2 Injected at: 02/27/99 20:16  
 Data File: AE01016.MS Dilution Factor: 1.00  
 Name: AE01016 Instrument ID: 20701-1284  
 Sample: Location: 500 Perry St. SB02-F

ID File: VOCAEB26.QCI

Comment: Sampling: 02/16/1999 by J. Conway, Well H2O (Depth 30-32')

Last Calibration: 03/02/99

Last Qcal Time: 03/02/99 15:39

	Compound	R.T.	Scan#	Q ion	Area	Conc	Units	Fit	Rf
1)	*107-06-2 Fluorobenzene	13.64	1169	96	1369457	5.00	UG/L	998	1.000
2)	4-Bromofluorobenzene (SG)	20.71	1775	95	569344	5.00	UG/L	999	0.416
3)	1,2-Dichlorobenzene-d4 (SG)	23.46	2010	152	396905	5.00	UG/L	945	0.290
4)	75-71-8 Dichlorodifluoromethane	4.40	377	85	3681	0.05	UG/L	870	0.250
5)	74-87-3 Chloromethane	0.00	419	47	0	Not Found	UG/L	167	0.000
6)	75-01-4 Vinyl Chloride	0.00	444	61	0	Not Found	UG/L	283	0.000
7)	74-83-9 Bromomethane	6.17	529	93	3057	0.19	UG/L	702	0.058
8)	75-00-3 Chloroethane	0.00	548	49	0	Not Found	UG/L	41	0.000
9)	75-69-4 Trichlorofluoromethane	7.07	606	101	9973	0.08	UG/L	986	0.435
10)	75-35-4 1,1-Dichloroethene	8.27	708	61	416867	4.07	UG/L	981	0.374
11)	75-09-2 Methylene Chloride	9.26	793	49	174243	0.63	UG/L	993	1.008
12)	156-60-5 Trans-1,2-Dichloroethene	9.82	841	61	3569	0.03	UG/L	936	0.375
13)	75-34-3 1,1-Dichloroethane	10.61	909	63	10891	0.09	UG/L	942	0.423
14)	156-59-4 Cis-1,2-Dichloroethene	11.66	999	61	38573	0.34	UG/L	983	0.415
15)	590-20-7 2,2-Dichloropropane	0.00	998	97	0	Not Found	UG/L	545	0.000
16)	74-97-5 Bromochloromethane	0.00	1032	49	0	Not Found	UG/L	330	0.000
17)	67-66-3 Chloroform	12.20	1045	83	80627	0.64	UG/L	994	0.462
18)	71-55-6 1,1,1-Trichloroethane	12.57	1077	97	34023	0.21	UG/L	986	0.585
19)	563-58-6 1,1-Dichloropropene	0.00	1096	75	0	Not Found	UG/L	605	0.000
20)	56-23-5 Carbon Tetrachloride	12.87	1103	117	9449	0.10	UG/L	985	0.339
21)	71-43-2 Benzene	13.21	1132	78	27638	0.10	UG/L	991	0.980
22)	107-06-2 1,2-Dichloroethane	13.21	1132	62	3927	0.04	UG/L	940	0.393
23)	79-01-6 Trichloroethene	14.27	1223	130	30259	0.43	UG/L	982	0.260
24)	78-87-5 1,2,-Dichloropropane	0.00	1250	63	0	Not Found	UG/L	451	0.000
25)	74-95-3 Dibromomethane	0.00	1269	93	0	Not Found	UG/L	61	0.000
26)	75-27-4 Bromodichloromethane	15.07	1291	83	1280	0.02	UG/L	713	0.306
27)	10061-01-5 Cis-1,3-Dichloropropene	0.00	1349	75	0	Not Found	UG/L	696	0.000
28)	108-88-3 Toluene	16.40	1405	91	37480	0.13	UG/L	983	1.100
29)	10061-02-6 Trans-1,3-Dichloropropene	0.00	1431	75	0	Not Found	UG/L	805	0.000
30)	79-00-5 1,1,2-Trichloroethane	17.00	1457	83	2094	0.06	UG/L	764	0.123

\* Compound is ISTD

Operator ID: MC Quant Time: 03/02/99 09:20  
 Output File: AE01016.1A2 Injected at: 02/27/99 20:16  
 Data File: AE01016.MS Dilution Factor: 1.00  
 Name: AE01016 Instrument ID: 20701-1284  
 Sample: Location: 500 Perry St. SB02-F

ID File: VOCAEB26.QCI

Comment: Sampling: 02/16/1999 by J. Conway, Well H2O (Depth 30-32')

Last Calibration: 03/02/99

Last Qcal Time: 03/02/99 15:39

	Compound	R.T.	Scan#	Q	ion	Area	Conc	Units	Fit	Rf
31)	142-28-9	1,3-Dichloropropane	0.00	1480	78	0	Not Found	UG/L	90	0.000
32)	127-18-4	Tetrachloroethene	17.34	1486	166	336758	4.23	UG/L	987	0.291
33)	124-48-1	Dibromochloromethane	0.00	1518	129	0	Not Found	UG/L	768	0.000
34)	106-93-4	1,2-Dibromoethane	0.00	1537	107	0	Not Found	UG/L	305	0.000
35)	108-90-7	Chlorobenzene	18.80	1611	112	2557	0.01	UG/L	801	0.692
36)	630-20-6	1,1,1,2-Tetrachloroethane	0.00	1614	131	0	Not Found	UG/L	628	0.000
37)	100-41-4	Ethylbenzene	18.91	1620	91	16125	0.05	UG/L	927	1.156
38)	108-38-3	1,3-Dimethylbenzene (m-Xylene)	19.10	1637	91	24244	0.04	UG/L	993	2.025
39)	106-42-3	1,4-Dimethylbenzene (p-Xylene)	19.10	1637	91	24244	0.04	UG/L	988	2.025
40)	95-47-6	1,2-Dimethylbenzene (o-Xylene)	19.80	1697	91	12373	0.05	UG/L	872	0.943
41)	100-42-5	Styrene	19.82	1698	104	4533	0.04	UG/L	870	0.392
42)	75-25-2	Bromoform	0.00	1727	171	0	Not Found	UG/L	385	0.000
43)	98-82-8	Isopropylbenzene	20.40	1748	105	8639	0.03	UG/L	900	1.004
44)	79-34-5	1,1,1,2-Tetrachloroethane	0.00	1783	83	0	Not Found	UG/L	328	0.000
45)	96-18-4	1,2,3-Trichloropropane	0.00	1794	75	0	Not Found	UG/L	664	0.000
46)	108-86-1	Bromobenzene	20.98	1798	77	3458	0.02	UG/L	882	0.659
47)	103-65-1	n-Propylbenzene	21.10	1808	91	12731	0.04	UG/L	827	1.237
48)	95-49-8	2-Chlorotoluene	21.33	1828	91	18165	0.07	UG/L	852	0.974
49)	108-67-8	1,3,5-Trimethylbenzene	21.35	1830	105	13059	0.05	UG/L	907	0.932
50)	106-43-4	4-Chlorotoluene	21.52	1844	91	6559	0.03	UG/L	911	0.844
51)	98-06-6	tert-Butylbenzene	22.00	1885	119	13638	0.05	UG/L	907	0.926
52)	95-63-6	1,2,4-Trimethylbenzene	22.04	1889	105	14289	0.06	UG/L	969	0.864
53)	135-98-8	sec-Butylbenzene	22.36	1916	105	15541	0.05	UG/L	919	1.036
54)	99-87-6	4-Isopropyltoluene	22.56	1933	119	11522	0.05	UG/L	942	0.799
55)	541-73-1	1,3-Dichlorobenzene	22.69	1944	146	3067	0.02	UG/L	939	0.518
56)	106-46-7	1,4-Dichlorobenzene	22.79	1953	146	27838	0.19	UG/L	954	0.526
57)	104-51-8	n-Butylbenzene	23.29	1996	91	16625	0.08	UG/L	908	0.746
58)	95-50-1	1,2-Dichlorobenzene	0.00	2008	146	0	Not Found	UG/L	469	0.000
59)	96-12-8	1,2-Dibromo-3-Chloropropane	0.00	2126	75	0	Not Found	UG/L	139	0.000
60)	120-82-1	1,2,4-Trichlorobenzene	26.68	2287	180	5038	0.08	UG/L	888	0.237

\* Compound is ISTD

Operator ID: MC Quant Time: 03/02/99 09:20  
Output File: AE01016.1A2 Injected at: 02/27/99 20:16  
Data File: AE01016.MS Dilution Factor: 1.00  
Name: AE01016 Instrument ID: 20701-1284  
Sample: Location: 500 Perry St. SB02-F

ID File: VOCAEB26.QCI

Comment: Sampling: 02/16/1999 by J. Conway, Well H2O (Depth 30-32')

Last Calibration: 03/02/99

Last Qcal Time: 03/02/99 15:39

		Compound	R.T.	Scan#	Q ion	Area	Conc	Units	Fit	RF
61)	87-68-3	Hexachlorobutadiene	26.98	2312	225	7995	0.13	UG/L	952	0.221
62)	91-20-3	Naphthalene	27.32	2341	128	7887	0.08	UG/L	877	0.351
63)	82-61-6	1,2,3-Trichlorobenzene	27.88	2389	180	5030	0.09	UG/L	885	0.210

\* Compound is ISTD

Operator ID: MC Quant Time: 03/02/99 09:22  
Output File: AE01024.1A2 Injected at: 02/27/99 20:54  
Data File: AE01024.MS Dilution Factor: 1.00  
Name: AE01024 Instrument ID: 20701-1284  
Sample: Location: 110 Pollard St. SB03-F

ID File: VOCAEB26.QCI

Comment: Sampling: 02/16/1999 by J. Conway, Well H2O (Depth 30-32')

Last Calibration: 03/02/99

Last Qcal Time: 03/02/99 15:39

	Compound	R.T.	Scan#	Q ion	Area	Conc	Units	Fit	Rf
1)	*107-06-2 Fluorobenzene	13.63	1168	96	1308474	5.00	UG/L	998	1.000
2)	4-Bromofluorobenzene (SG)	20.71	1775	95	551907	5.00	UG/L	999	0.422
3)	1,2-Dichlorobenzene-d4 (SG)	23.44	2009	152	380099	5.00	UG/L	949	0.291
4)	75-71-8 Dichlorodifluoromethane	4.40	377	85	1801	0.03	UG/L	786	0.250
5)	74-87-3 Chloromethane	0.00	419	47	0	Not Found	UG/L	84	0.000
6)	75-01-4 Vinyl Chloride	0.00	447	61	0	Not Found	UG/L	654	0.000
7)	74-83-9 Bromomethane	6.15	527	93	2763	0.18	UG/L	743	0.058
8)	75-00-3 Chloroethane	0.00	548	49	0	Not Found	UG/L	0	0.000
9)	75-69-4 Trichlorofluoromethane	7.06	605	101	13559	0.12	UG/L	986	0.435
10)	75-35-4 1,1-Dichloroethene	8.25	707	61	3505	0.04	UG/L	894	0.362
11)	75-09-2 Methylene Chloride	9.24	792	49	74979	0.28	UG/L	988	1.036
12)	156-60-5 Trans-1,2-Dichloroethene	9.80	840	61	3377	0.03	UG/L	886	0.375
13)	75-34-3 1,1-Dichloroethane	0.00	910	63	0	Not Found	UG/L	898	0.000
14)	156-59-4 Cis-1,2-Dichloroethene	11.65	998	61	67938	0.62	UG/L	983	0.417
15)	590-20-7 2,2-Dichloropropane	0.00	998	97	0	Not Found	UG/L	498	0.000
16)	74-97-5 Bromochloromethane	0.00	1032	49	0	Not Found	UG/L	352	0.000
17)	67-66-3 Chloroform	12.18	1044	83	107423	0.89	UG/L	985	0.462
18)	71-55-6 1,1,1-Trichloroethane	12.56	1076	97	1382	0.01	UG/L	775	0.584
19)	563-58-6 1,1-Dichloropropene	0.00	1098	75	0	Not Found	UG/L	808	0.000
20)	56-23-5 Carbon Tetrachloride	12.87	1103	117	7312	0.08	UG/L	963	0.339
21)	71-43-2 Benzene	13.20	1131	78	16752	0.07	UG/L	964	0.980
22)	107-06-2 1,2-Dichloroethane	13.20	1131	62	8408	0.08	UG/L	987	0.393
23)	79-01-6 Trichloroethene	14.26	1222	130	35814	0.53	UG/L	985	0.260
24)	78-87-5 1,2,-Dichloropropane	0.00	1250	63	0	Not Found	UG/L	615	0.000
25)	74-95-3 Dibromomethane	0.00	1269	93	0	Not Found	UG/L	0	0.000
26)	75-27-4 Bromodichloromethane	15.07	1291	83	1508	0.02	UG/L	802	0.306
27)	10061-01-5 Cis-1,3-Dichloropropene	0.00	1349	75	0	Not Found	UG/L	487	0.000
28)	108-88-3 Toluene	16.38	1404	91	16184	0.06	UG/L	959	1.099
29)	10061-02-6 Trans-1,3-Dichloropropene	0.00	1424	75	0	Not Found	UG/L	693	0.000
30)	79-00-5 1,1,2-Trichloroethane	17.00	1457	83	7205	0.22	UG/L	914	0.124

\* Compound is ISTD

Operator ID: MC  
 Output File: AE01024.1A2  
 Data File: AE01024.MS  
 Name: AE01024  
 Sample: Location: 110 Pollard St. SB03-F

Quant Time: 03/02/99 09:22  
 Injected at: 02/27/99 20:54  
 Dilution Factor: 1.00  
 Instrument ID: 20701-1284

*beyond calibration range  
 re-stored  
 re-tested  
 + dilution*

ID File: VOCAEB26.QCI  
 Comment: Sampling: 02/16/1999 by J. Conway, Well H2O (Depth 30-32')  
 Last Calibration: 03/02/99 Last Qcal Time: 03/02/99 15:39

	Compound	R.T.	Scan#	Q	ion	Area	Conc	Units	Fit	RF
31)	142-28-9	1,3-Dichloropropane	0.00	1480	78	0	Not Found	UG/L	499	0.000
32)	127-18-4	Tetrachloroethene	17.34	1486	166	27394242	922.06	UG/L	986	0.114
33)	124-48-1	Dibromochloromethane	0.00	1516	129	0	Not Found	UG/L	496	0.000
34)	106-93-4	1,2-Dibromoethane	0.00	1537	107	0	Not Found	UG/L	123	0.000
35)	108-90-7	Chlorobenzene	18.78	1609	112	9373	0.05	UG/L	945	0.692
36)	630-20-6	1,1,1,2-Tetrachloroethane	18.88	1618	131	10880	0.14	UG/L	950	0.296
37)	100-41-4	Ethylbenzene	18.89	1619	91	8777	0.03	UG/L	756	1.155
38)	108-38-3	1,3-Dimethylbenzene (m-Xylene)	19.08	1635	91	15167	0.03	UG/L	933	2.024
39)	106-42-3	1,4-Dimethylbenzene (p-Xylene)	19.08	1635	91	15167	0.03	UG/L	948	2.024
40)	95-47-6	1,2-Dimethylbenzene (o-Xylene)	19.78	1695	91	7217	0.03	UG/L	817	0.942
41)	100-42-5	Styrene	0.00	1698	104	0	Not Found	UG/L	738	0.000
42)	75-25-2	Bromoform	0.00	1727	171	0	Not Found	UG/L	366	0.000
43)	98-82-8	Isopropylbenzene	20.36	1745	105	3259	0.01	UG/L	836	1.004
44)	79-34-5	1,1,1,2-Tetrachloroethane	0.00	1783	83	0	Not Found	UG/L	389	0.000
45)	96-18-4	1,2,3-Trichloropropane	20.71	1775	75	252405	3.05	UG/L	728	0.317
46)	108-86-1	Bromobenzene	0.00	1804	77	0	Not Found	UG/L	884	0.000
47)	103-65-1	n-Propylbenzene	21.09	1807	91	7947	0.02	UG/L	859	1.237
48)	95-49-8	2-Chlorotoluene	0.00	1831	91	0	Not Found	UG/L	729	0.000
49)	108-67-8	1,3,5-Trimethylbenzene	21.36	1830	105	8668	0.04	UG/L	870	0.931
50)	106-43-4	4-Chlorotoluene	21.51	1843	91	2823	0.01	UG/L	883	0.844
51)	98-06-6	tert-Butylbenzene	21.95	1881	119	11207	0.05	UG/L	897	0.926
52)	95-63-6	1,2,4-Trimethylbenzene	22.04	1889	105	7948	0.04	UG/L	898	0.864
53)	135-98-8	sec-Butylbenzene	22.33	1914	105	12799	0.05	UG/L	891	1.036
54)	99-87-6	4-Isopropyltoluene	22.54	1932	119	11210	0.05	UG/L	908	0.799
55)	541-73-1	1,3-Dichlorobenzene	22.67	1943	146	8538	0.06	UG/L	912	0.518
56)	106-46-7	1,4-Dichlorobenzene	22.78	1952	146	19083	0.14	UG/L	956	0.525
57)	104-51-8	n-Butylbenzene	23.30	1997	91	7160	0.04	UG/L	883	0.745
58)	95-50-1	1,2-Dichlorobenzene	0.00	2008	146	0	Not Found	UG/L	394	0.000
59)	96-12-8	1,2-Dibromo-3-Chloropropane	0.00	2126	75	0	Not Found	UG/L	195	0.000
60)	120-82-1	1,2,4-Trichlorobenzene	26.71	2289	180	4433	0.07	UG/L	850	0.237

\* Compound is ISTD

Operator ID: MC Quant Time: 03/02/99 09:22  
Output File: AE01024.1A2 Injected at: 02/27/99 20:54  
Data File: AE01024.MS Dilution Factor: 1.00  
Name: AE01024 Instrument ID: 20701-1284  
Sample: Location: 110 Pollard St. SB03-F

ID File: VOCAEB26.QCI

Comment: Sampling: 02/16/1999 by J. Conway, Well H2O (Depth 30-32')

Last Calibration: 03/02/99

Last Qcal Time: 03/02/99 15:39

	Compound	R.T.	Scan#	Q ion	Area	Conc	Units	Fit	Rf
61)	87-68-3 Hexachlorobutadiene	26.98	2312	225	6060	0.11	UG/L	923	0.221
62)	91-20-3 Naphthalene	27.29	2339	128	5784	0.06	UG/L	864	0.351
63)	82-61-6 1,2,3-Trichlorobenzene	27.85	2387	180	2533	0.05	UG/L	867	0.210

\* Compound is ISTD

Operator ID: MC Quant Time: 03/02/99 09:23  
 Output File: AE01024X.1A2 Injected at: 03/01/99 17:41  
 Data File: AE01024X.MS Dilution Factor: 1.00  
 Name: AE01024X Instrument ID: 20701-1284  
 Sample: Location: 110 Pollard St. SB03-F(Dul. 25x)

ID File: VOCAEB26.QCI

Comment: Sampling: 02/16/1999 by J. Conway, Well H2O (Depth 30-32')

Last Calibration: 03/02/99

Last Qcal Time: 03/02/99 15:39

	Compound	R.T.	Scan#	Q ion	Area	Conc	Units	Fit	Rf
1)	*107-06-2 Fluorobenzene	13.64	1169	96	1335830	5.00	UG/L	999	1.000
2)	4-Bromofluorobenzene (SG)	20.71	1775	95	561183	5.00	UG/L	999	0.421
3)	1,2-Dichlorobenzene-d4 (SG)	23.44	2009	152	388052	5.00	UG/L	945	0.291
4)	75-71-8 Dichlorodifluoromethane	4.40	377	85	1339	0.02	UG/L	841	0.250
5)	74-87-3 Chloromethane	0.00	419	47	0	Not Found	UG/L	327	0.000
6)	75-01-4 Vinyl Chloride	0.00	443	61	0	Not Found	UG/L	506	0.000
7)	74-83-9 Bromomethane	0.00	524	93	0	Not Found	UG/L	588	0.000
8)	75-00-3 Chloroethane	0.00	548	49	0	Not Found	UG/L	249	0.000
9)	75-69-4 Trichlorofluoromethane	7.06	605	101	3013	0.03	UG/L	976	0.435
10)	75-35-4 1,1-Dichloroethene	0.00	701	61	0	Not Found	UG/L	793	0.000
11)	75-09-2 Methylene Chloride	9.26	793	49	24954	0.09	UG/L	958	1.051
12)	156-60-5 Trans-1,2-Dichloroethene	0.00	839	61	0	Not Found	UG/L	695	0.000
13)	75-34-3 1,1-Dichloroethane	0.00	909	63	0	Not Found	UG/L	914	0.000
14)	156-59-4 Cis-1,2-Dichloroethene	11.66	999	61	4339	0.04	UG/L	890	0.414
15)	590-20-7 2,2-Dichloropropane	0.00	998	97	0	Not Found	UG/L	541	0.000
16)	74-97-5 Bromochloromethane	0.00	1033	49	0	Not Found	UG/L	609	0.000
17)	67-66-3 Chloroform	12.20	1045	83	5429	0.04	UG/L	909	0.462
18)	71-55-6 1,1,1-Trichloroethane	0.00	1074	97	0	Not Found	UG/L	464	0.000
19)	563-58-6 1,1-Dichloropropene	0.00	1090	75	0	Not Found	UG/L	760	0.000
20)	56-23-5 Carbon Tetrachloride	12.86	1102	117	907	0.01	UG/L	856	0.339
21)	71-43-2 Benzene	13.20	1131	78	9237	0.04	UG/L	879	0.980
22)	107-06-2 1,2-Dichloroethane	0.00	1131	62	0	Not Found	UG/L	816	0.000
23)	79-01-6 Trichloroethene	14.26	1222	130	10312	0.15	UG/L	982	0.258
24)	78-87-5 1,2,-Dichloropropane	0.00	1250	63	0	Not Found	UG/L	307	0.000
25)	74-95-3 Dibromomethane	0.00	1269	93	0	Not Found	UG/L	432	0.000
26)	75-27-4 Bromodichloromethane	0.00	1287	83	0	Not Found	UG/L	670	0.000
27)	10061-01-5 Cis-1,3-Dichloropropene	0.00	1349	75	0	Not Found	UG/L	459	0.000
28)	108-88-3 Toluene	16.40	1405	91	11640	0.04	UG/L	918	1.099
29)	10061-02-6 Trans-1,3-Dichloropropene	0.00	1424	75	0	Not Found	UG/L	558	0.000
30)	79-00-5 1,1,2-Trichloroethane	0.00	1456	83	0	Not Found	UG/L	808	0.000

\* Compound is ISTD

Operator ID: MC Quant Time: 03/02/99 09:23  
 Output File: AE01024X.1A2 Injected at: 03/01/99 17:41  
 Data File: AE01024X.MS Dilution Factor: 1.00  
 Name: AE01024X Instrument ID: 20701-1284  
 Sample: Location: 110 Pollard St. SB03-F(Dul. 25x)

ID File: VOCAEB26.QC1

Comment: Sampling: 02/16/1999 by J. Conway, Well H2O (Depth 30-32')

Last Calibration: 03/02/99

Last Qcal Time: 03/02/99 15:39

	Compound	R.T.	Scan#	Q	ion	Area	Conc	Units	Fit	Rf
31)	142-28-9	1,3-Dichloropropane	0.00	1480	78	0	Not Found	UG/L	24	0.000
32)	127-18-4	Tetrachloroethene	17.34	1486	166	682438	8.49	UG/L	989	0.301
33)	124-48-1	Dibromochloromethane	17.73	1519	129	2132	0.04	UG/L	789	0.205
34)	106-93-4	1,2-Dibromoethane	0.00	1537	107	0	Not Found	UG/L	170	0.000
35)	108-90-7	Chlorobenzene	18.80	1611	112	6229	0.03	UG/L	882	0.692
36)	630-20-6	1,1,1,2-Tetrachloroethane	0.00	1614	131	0	Not Found	UG/L	629	0.000
37)	100-41-4	Ethylbenzene	18.90	1620	91	35850	0.12	UG/L	966	1.157
38)	108-38-3	1,3-Dimethylbenzene (m-Xylene)	19.09	1636	91	57562	0.11	UG/L	985	2.027
39)	106-42-3	1,4-Dimethylbenzene (p-Xylene)	19.09	1636	91	57562	0.11	UG/L	988	2.027
40)	95-47-6	1,2-Dimethylbenzene (o-Xylene)	19.79	1696	91	23889	0.09	UG/L	931	0.944
41)	100-42-5	Styrene	19.80	1697	104	3322	0.03	UG/L	828	0.392
42)	75-25-2	Bromoform	0.00	1727	171	0	Not Found	UG/L	290	0.000
43)	98-82-8	Isopropylbenzene	20.39	1747	105	13364	0.05	UG/L	919	1.005
44)	79-34-5	1,1,1,2,2-Tetrachloroethane	0.00	1783	83	0	Not Found	UG/L	168	0.000
45)	96-18-4	1,2,3-Trichloropropane	0.00	1794	75	0	Not Found	UG/L	535	0.000
46)	108-86-1	Bromobenzene	21.04	1803	77	8232	0.05	UG/L	904	0.659
47)	103-65-1	n-Propylbenzene	21.10	1808	91	20644	0.06	UG/L	904	1.238
48)	95-49-8	2-Chlorotoluene	21.34	1829	91	22849	0.09	UG/L	885	0.975
49)	108-67-8	1,3,5-Trimethylbenzene	21.37	1831	105	28518	0.11	UG/L	981	0.933
50)	106-43-4	4-Chlorotoluene	21.51	1843	91	14257	0.06	UG/L	914	0.845
51)	98-06-6	tert-Butylbenzene	21.96	1882	119	14093	0.06	UG/L	932	0.926
52)	95-63-6	1,2,4-Trimethylbenzene	22.05	1890	105	28154	0.12	UG/L	978	0.866
53)	135-98-8	sec-Butylbenzene	22.35	1915	105	17300	0.06	UG/L	958	1.037
54)	99-87-6	4-Isopropyltoluene	22.56	1933	119	13637	0.06	UG/L	940	0.800
55)	541-73-1	1,3-Dichlorobenzene	22.65	1941	146	9806	0.07	UG/L	941	0.518
56)	106-46-7	1,4-Dichlorobenzene	22.78	1952	146	24632	0.18	UG/L	971	0.526
57)	104-51-8	n-Butylbenzene	23.30	1997	91	17927	0.09	UG/L	931	0.746
58)	95-50-1	1,2-Dichlorobenzene	0.00	2008	146	0	Not Found	UG/L	451	0.000
59)	96-12-8	1,2-Dibromo-3-Chloropropane	0.00	2126	75	0	Not Found	UG/L	48	0.000
60)	120-82-1	1,2,4-Trichlorobenzene	26.68	2286	180	6241	0.10	UG/L	915	0.237

\* Compound is ISTD



Operator ID: MC                            Quant Time: 03/02/99 09:23  
Output File: AE01024X.1A2                Injected at: 03/01/99 17:41  
Data File: AE01024X.MS                  Dilution Factor: 1.00  
Name: AE01024X                          Instrument ID: 20701-1284  
Sample: Location: 110 Pollard St. SB03-F(Dul. 25x)

ID File: VOCAEB26.QCI

Comment: Sampling: 02/16/1999 by J. Conway, Well H2O (Depth 30-32')

Last Calibration: 03/02/99

Last Qcal Time: 03/02/99 15:39

		Compound	R.T.	Scan#	Q ion	Area	Conc	Units	Fit	Rf
61)	87-68-3	Hexachlorobutadiene	26.97	2311	225	4359	0.07	UG/L	920	0.220
62)	91-20-3	Naphthalene	27.29	2339	128	9766	0.10	UG/L	920	0.351
63)	82-61-6	1,2,3-Trichlorobenzene	27.87	2388	180	6506	0.12	UG/L	922	0.211

\* Compound is ISTD



Operator ID: MC Quant Time: 03/02/99 09:26  
 Output File: AE01032.1A2 Injected at: 02/27/99 21:32  
 Data File: AE01032.MS Dilution Factor: 1.00  
 Name: AE01032 Instrument ID: 20701-1284  
 Sample: Location: 10 Randolph St. SB04-F

ID File: VOCAEB26.QCI

Comment: Sampling: 02/16/1999 by J. Conway, Well H2O (Depth 30-32')

Last Calibration: 03/02/99

Last Qcal Time: 03/02/99 15:39

	Compound	R.T.	Scan#	Q	ion	Area	Conc	Units	Fit	RF
31)	142-28-9	1,3-Dichloropropane	0.00	1480	78	0	Not Found	UG/L	263	0.000
32)	127-18-4	Tetrachloroethene	17.35	1487	166	228829	2.88	UG/L	990	0.288
33)	124-48-1	Dibromochloromethane	0.00	1516	129	0	Not Found	UG/L	542	0.000
34)	106-93-4	1,2-Dibromoethane	0.00	1537	107	0	Not Found	UG/L	311	0.000
35)	108-90-7	Chlorobenzene	18.83	1614	112	2878	0.02	UG/L	858	0.692
36)	630-20-6	1,1,1,2-Tetrachloroethane	0.00	1614	131	0	Not Found	UG/L	590	0.000
37)	100-41-4	Ethylbenzene	18.91	1620	91	12823	0.04	UG/L	941	1.156
38)	108-38-3	1,3-Dimethylbenzene (m-Xylene)	19.10	1637	91	18826	0.03	UG/L	963	2.024
39)	106-42-3	1,4-Dimethylbenzene (p-Xylene)	19.10	1637	91	18826	0.03	UG/L	966	2.024
40)	95-47-6	1,2-Dimethylbenzene (o-Xylene)	19.80	1697	91	8449	0.03	UG/L	862	0.942
41)	100-42-5	Styrene	0.00	1698	104	0	Not Found	UG/L	797	0.000
42)	75-25-2	Bromoform	0.00	1727	171	0	Not Found	UG/L	62	0.000
43)	98-82-8	Isopropylbenzene	20.40	1748	105	6492	0.02	UG/L	846	1.004
44)	79-34-5	1,1,2,2-Tetrachloroethane	0.00	1783	83	0	Not Found	UG/L	188	0.000
45)	96-18-4	1,2,3-Trichloropropane	0.00	1794	75	0	Not Found	UG/L	613	0.000
46)	108-86-1	Bromobenzene	0.00	1807	77	0	Not Found	UG/L	906	0.000
47)	103-65-1	n-Propylbenzene	21.11	1809	91	11187	0.03	UG/L	874	1.237
48)	95-49-8	2-Chlorotoluene	0.00	1829	91	0	Not Found	UG/L	800	0.000
49)	108-67-8	1,3,5-Trimethylbenzene	21.26	1822	105	5976	0.02	UG/L	904	0.931
50)	106-43-4	4-Chlorotoluene	21.51	1843	91	8174	0.04	UG/L	865	0.845
51)	98-06-6	tert-Butylbenzene	21.97	1883	119	8552	0.03	UG/L	858	0.925
52)	95-63-6	1,2,4-Trimethylbenzene	22.07	1891	105	8962	0.04	UG/L	899	0.864
53)	135-98-8	sec-Butylbenzene	22.36	1916	105	12165	0.04	UG/L	903	1.036
54)	99-87-6	4-Isopropyltoluene	22.56	1933	119	10114	0.05	UG/L	947	0.799
55)	541-73-1	1,3-Dichlorobenzene	22.70	1945	146	3462	0.02	UG/L	883	0.518
56)	106-46-7	1,4-Dichlorobenzene	22.80	1954	146	15718	0.11	UG/L	932	0.525
57)	104-51-8	n-Butylbenzene	23.29	1996	91	6978	0.03	UG/L	903	0.744
58)	95-50-1	1,2-Dichlorobenzene	0.00	2008	146	0	Not Found	UG/L	431	0.000
59)	96-12-8	1,2-Dibromo-3-Chloropropane	0.00	2126	75	0	Not Found	UG/L	0	0.000
60)	120-82-1	1,2,4-Trichlorobenzene	26.70	2288	180	4676	0.07	UG/L	870	0.237

\* Compound is ISTD

Operator ID: MC                                 Quant Time: 03/02/99 09:26  
 Output File: AE01032.1A2                     Injected at: 02/27/99 21:32  
 Data File: AE01032.MS                       Dilution Factor: 1.00  
 Name: AE01032                                 Instrument ID: 20701-1284  
 Sample: Location: 10 Randolph St. SB04-F

ID File: VOCAEB26.QCI

Comment: Sampling: 02/16/1999 by J. Conway, Well H2O (Depth 30-32')

Last Calibration: 03/02/99                   Last Qcal Time: 03/02/99 15:39

	Compound	R.T.	Scan#	Q ion	Area	Conc	Units	Fit	Rf
61)	87-68-3 Hexachlorobutadiene	26.97	2311	225	2714	0.04	UG/L	930	0.220
62)	91-20-3 Naphthalene	27.33	2342	128	5463	0.06	UG/L	870	0.351
63)	82-61-6 1,2,3-Trichlorobenzene	27.89	2390	180	4700	0.08	UG/L	848	0.210

\* Compound is ISTD

Operator ID: MC Quant Time: 03/02/99 11:21  
Output File: AE01040.1A2 Injected at: 02/27/99 22:49  
Data File: AE01040.MS Dilution Factor: 1.00  
Name: AE01040 Instrument ID: 20701-1284  
Sample: Location: 100 Randolph St. SB05-F

ID File: VOCAEB26.QC1

Comment: Sampling: 02/17/1999 by J. Conway, Well H2O (Depth 30-32')

Last Calibration: 03/02/99

Last Qcal Time: 03/02/99 15:39

	Compound	R.T.	Scan#	Q ion	Area	Conc	Units	Fit	Rf
1)	*107-06-2 Fluorobenzene	13.65	1170	96	1382473	5.00	UG/L	998	1.000
2)	4-Bromofluorobenzene (SG)	20.73	1776	95	608860	5.00	UG/L	997	0.441
3)	1,2-Dichlorobenzene-d4 (SG)	23.47	2011	152	386752	5.00	UG/L	944	0.280
4)	75-71-8 Dichlorodifluoromethane	4.40	377	85	10830	0.16	UG/L	894	0.250
5)	74-87-3 Chloromethane	0.00	419	47	0	Not Found	UG/L	238	0.000
6)	75-01-4 Vinyl Chloride	0.00	444	61	0	Not Found	UG/L	456	0.000
7)	74-83-9 Bromomethane	6.18	530	93	1627	0.10	UG/L	653	0.058
8)	75-00-3 Chloroethane	0.00	548	49	0	Not Found	UG/L	224	0.000
9)	75-69-4 Trichlorofluoromethane	7.07	606	101	51084	0.42	UG/L	991	0.437
10)	75-35-4 1,1-Dichloroethene	8.28	709	61	6006	0.06	UG/L	829	0.362
11)	75-09-2 Methylene Chloride	0.00	790	49	0	Not Found	UG/L	56	0.000
12)	156-60-5 Trans-1,2-Dichloroethene	0.00	838	61	0	Not Found	UG/L	802	0.000
13)	75-34-3 1,1-Dichloroethane	0.00	897	63	0	Not Found	UG/L	898	0.000
14)	156-59-4 Cis-1,2-Dichloroethene	11.67	1000	61	12563	0.11	UG/L	927	0.414
15)	590-20-7 2,2-Dichloropropane	0.00	998	97	0	Not Found	UG/L	552	0.000
16)	74-97-5 Bromochloromethane	0.00	1033	49	0	Not Found	UG/L	218	0.000
17)	67-66-3 Chloroform	12.21	1046	83	23034	0.18	UG/L	936	0.462
18)	71-55-6 1,1,1-Trichloroethane	0.00	1074	97	0	Not Found	UG/L	92	0.000
19)	563-58-6 1,1-Dichloropropene	0.00	1097	75	0	Not Found	UG/L	214	0.000
20)	56-23-5 Carbon Tetrachloride	12.93	1108	117	189	0.00	UG/L	723	0.339
21)	71-43-2 Benzene	13.22	1133	78	471719	1.75	UG/L	993	0.974
22)	107-06-2 1,2-Dichloroethane	13.22	1133	62	10057	0.09	UG/L	862	0.393
23)	79-01-6 Trichloroethene	14.29	1224	130	90432	1.24	UG/L	982	0.265
24)	78-87-5 1,2,-Dichloropropane	0.00	1256	63	0	Not Found	UG/L	97	0.000
25)	74-95-3 Dibromomethane	0.00	1269	93	0	Not Found	UG/L	0	0.000
26)	75-27-4 Bromodichloromethane	0.00	1293	83	0	Not Found	UG/L	814	0.000
27)	10061-01-5 Cis-1,3-Dichloropropene	0.00	1349	75	0	Not Found	UG/L	483	0.000
28)	108-88-3 Toluene	16.41	1406	91	186356	0.61	UG/L	971	1.106
29)	10061-02-6 Trans-1,3-Dichloropropene	0.00	1424	75	0	Not Found	UG/L	297	0.000
30)	79-00-5 1,1,2-Trichloroethane	16.86	1445	83	36825	1.06	UG/L	788	0.126

\* Compound is ISTD

Operator ID: MC                                    Quant Time: 03/02/99 11:21  
Output File: AE01040.1A2                        Injected at: 02/27/99 22:49  
Data File: AE01040.MS                          Dilution Factor: 1.00  
Name: AE01040                                   Instrument ID: 20701-1284  
Sample: Location: 100 Randolph St. SB05-F

ID File: VOCAEB26.QCI

Comment: Sampling: 02/17/1999 by J. Conway, Well H2O (Depth 30-32')

Last Calibration: 03/02/99

Last Qcal Time: 03/02/99 15:39

	Compound	R.T.	Scan#	Q ion	Area	Conc	Units	Fit	Rf
31)	142-28-9	1,3-Dichloropropane	0.00	1480	78	0 Not Found	UG/L	592	0.000
32)	127-18-4	Tetrachloroethene	17.36	1488	166	1085383	12.70 UG/L	986	0.310
33)	124-48-1	Dibromochloromethane	0.00	1516	129	0 Not Found	UG/L	0	0.000
34)	106-93-4	1,2-Dibromoethane	0.00	1537	107	0 Not Found	UG/L	644	0.000
35)	108-90-7	Chlorobenzene	0.00	1606	112	0 Not Found	UG/L	611	0.000
36)	630-20-6	1,1,1,2-Tetrachloroethane	0.00	1614	131	0 Not Found	UG/L	192	0.000
37)	100-41-4	Ethylbenzene	18.93	1622	91	2906251	8.11 UG/L	993	1.296
38)	108-38-3	1,3-Dimethylbenzene (m-Xylene)	19.11	1638	91	3329155	5.41 UG/L	996	2.225
39)	106-42-3	1,4-Dimethylbenzene (p-Xylene)	19.11	1638	91	3329155	5.41 UG/L	997	2.225
40)	95-47-6	1,2-Dimethylbenzene (o-Xylene)	19.82	1698	91	853902	3.04 UG/L	993	1.015
41)	100-42-5	Styrene	0.00	1692	104	0 Not Found	UG/L	381	0.000
42)	75-25-2	Bromoform	0.00	1727	171	0 Not Found	UG/L	0	0.000
43)	98-82-8	Isopropylbenzene	20.41	1749	105	1181766	3.82 UG/L	942	1.118
44)	79-34-5	1,1,1,2-Tetrachloroethane	0.00	1783	83	0 Not Found	UG/L	452	0.000
45)	96-18-4	1,2,3-Trichloropropane	0.00	1794	75	0 Not Found	UG/L	624	0.000
46)	108-86-1	Bromobenzene	21.11	1809	77	79202	0.43 UG/L	704	0.663
47)	103-65-1	n-Propylbenzene	21.12	1810	91	1794923	4.74 UG/L	971	1.370
48)	95-49-8	2-Chlorotoluene	21.12	1810	91	1793431	6.14 UG/L	700	1.056
49)	108-67-8	1,3,5-Trimethylbenzene	21.38	1832	105	4207535	12.98 UG/L	979	1.173
50)	106-43-4	4-Chlorotoluene	0.00	1838	91	0 Not Found	UG/L	681	0.000
51)	98-06-6	tert-Butylbenzene	22.07	1891	119	766316	2.84 UG/L	865	0.978
52)	95-63-6	1,2,4-Trimethylbenzene	22.07	1891	105	7417494	25.88 UG/L	996	1.037
53)	135-98-8	sec-Butylbenzene	22.37	1917	105	253822	0.87 UG/L	965	1.060
54)	99-87-6	4-Isopropyltoluene	22.47	1926	119	184631	0.82 UG/L	990	0.819
55)	541-73-1	1,3-Dichlorobenzene	22.65	1941	146	9149	0.06 UG/L	779	0.518
56)	106-46-7	1,4-Dichlorobenzene	22.65	1941	146	9149	0.06 UG/L	823	0.525
57)	104-51-8	n-Butylbenzene	23.22	1990	91	838164	3.52 UG/L	975	0.863
58)	95-50-1	1,2-Dichlorobenzene	0.00	2008	146	0 Not Found	UG/L	391	0.000
59)	96-12-8	1,2-Dibromo-3-Chloropropane	0.00	2134	75	0 Not Found	UG/L	0	0.000
60)	120-82-1	1,2,4-Trichlorobenzene	0.00	2281	180	0 Not Found	UG/L	285	0.000

\* Compound is ISTD

Operator ID: MC                    Quant Time: 03/02/99 11:21  
Output File: AE01040.1A2         Injected at: 02/27/99 22:49  
Data File: AE01040.MS            Dilution Factor: 1.00  
Name: AE01040                    Instrument ID: 20701-1284  
Sample: Location: 100 Randolph St. SB05-F

ID File: VOCAEB26.QCI

Comment: Sampling: 02/17/1999 by J. Conway, Well H2O (Depth 30-32')

Last Calibration: 03/02/99

Last Qcal Time: 03/02/99 15:39

		Compound	R.T.	Scan#	Q	ion	Area	Conc	Units	Fit	Rf
-----											
61)	87-68-3	Hexachlorobutadiene	26.99	2313	225		7076	0.12	UG/L	896	0.221
62)	91-20-3	Naphthalene	27.33	2342	128		321873	3.06	UG/L	989	0.382
63)	82-61-6	1,2,3-Trichlorobenzene	0.00	2382	180		0	Not Found	UG/L	629	0.000

\* Compound is ISTD

Operator ID: MC Quant Time: 03/02/99 11:24  
 Output File: AE01078.1A2 Injected at: 02/28/99 01:59  
 Data File: AE01078.MS Dilution Factor: 1.00  
 Name: AE01078 Instrument ID: 20701-1284  
 Sample: Location: 516 N. Lawrence St. SB06-F

ID File: VOCAEB26.QCI

Comment: Sampling: 02/18/1999 by J. Conway, Well H2O (Depth 30-32')

Last Calibration: 03/02/99

Last Qcal Time: 03/02/99 15:39

	Compound	R.T.	Scan#	Q ion	Area	Conc	Units	Fit	Rf
1)	*107-06-2 Fluorobenzene	13.67	1171	96	1311012	5.00	UG/L	999	1.000
2)	4-Bromofluorobenzene (SG)	20.75	1778	95	532425	5.00	UG/L	998	0.407
3)	1,2-Dichlorobenzene-d4 (SG)	23.48	2012	152	386290	5.00	UG/L	943	0.295
4)	75-71-8 Dichlorodifluoromethane	4.41	378	85	8174	0.13	UG/L	901	0.250
5)	74-87-3 Chloromethane	0.00	419	47	0	Not Found	UG/L	397	0.000
6)	75-01-4 Vinyl Chloride	0.00	448	61	0	Not Found	UG/L	546	0.000
7)	74-83-9 Bromomethane	6.17	529	93	2212	0.15	UG/L	651	0.058
8)	75-00-3 Chloroethane	0.00	548	49	0	Not Found	UG/L	140	0.000
9)	75-69-4 Trichlorofluoromethane	7.08	607	101	10262	0.09	UG/L	991	0.435
10)	75-35-4 1,1-Dichloroethene	0.00	706	61	0	Not Found	UG/L	686	0.000
11)	75-09-2 Methylene Chloride	9.27	794	49	10813	0.04	UG/L	926	1.056
12)	156-60-5 Trans-1,2-Dichloroethene	9.71	832	61	298	0.00	UG/L	735	0.374
13)	75-34-3 1,1-Dichloroethane	0.00	910	63	0	Not Found	UG/L	898	0.000
14)	156-59-4 Cis-1,2-Dichloroethene	11.67	1000	61	13973	0.13	UG/L	962	0.414
15)	590-20-7 2,2-Dichloropropane	0.00	997	97	0	Not Found	UG/L	636	0.000
16)	74-97-5 Bromochloromethane	0.00	1033	49	0	Not Found	UG/L	368	0.000
17)	67-66-3 Chloroform	12.21	1046	83	9082	0.08	UG/L	948	0.462
18)	71-55-6 1,1,1-Trichloroethane	0.00	1074	97	0	Not Found	UG/L	284	0.000
19)	563-58-6 1,1-Dichloropropene	0.00	1097	75	0	Not Found	UG/L	628	0.000
20)	56-23-5 Carbon Tetrachloride	12.80	1097	117	82	0.00	UG/L	903	0.339
21)	71-43-2 Benzene	13.24	1134	78	14614	0.06	UG/L	959	0.980
22)	107-06-2 1,2-Dichloroethane	13.22	1133	62	7523	0.07	UG/L	975	0.393
23)	79-01-6 Trichloroethene	14.30	1225	130	82754	1.20	UG/L	979	0.264
24)	78-87-5 1,2,-Dichloropropane	0.00	1256	63	0	Not Found	UG/L	145	0.000
25)	74-95-3 Dibromomethane	0.00	1269	93	0	Not Found	UG/L	0	0.000
26)	75-27-4 Bromodichloromethane	0.00	1287	83	0	Not Found	UG/L	547	0.000
27)	10061-01-5 Cis-1,3-Dichloropropene	0.00	1349	75	0	Not Found	UG/L	612	0.000
28)	108-88-3 Toluene	16.42	1407	91	18408	0.06	UG/L	956	1.099
29)	10061-02-6 Trans-1,3-Dichloropropene	0.00	1424	75	0	Not Found	UG/L	624	0.000
30)	79-00-5 1,1,2-Trichloroethane	0.00	1445	83	0	Not Found	UG/L	730	0.000

\* Compound is ISTD



Operator ID: MC Quant Time: 03/02/99 11:24  
 Output File: AE01078.1A2 Injected at: 02/28/99 01:59  
 Data File: AE01078.MS Dilution Factor: 1.00  
 Name: AE01078 Instrument ID: 20701-1284  
 Sample: Location: 516 N. Lawrence St. SB06-F

ID File: VOCAEB26.QCI

Comment: Sampling: 02/18/1999 by J. Conway, Well H2O (Depth 30-32')

Last Calibration: 03/02/99

Last Qcal Time: 03/02/99 15:39

	Compound	R.T.	Scan#	Q ion	Area	Conc	Units	Fit	Rf	
31)	142-28-9	1,3-Dichloropropane	0.00	1480	78	0	Not Found	UG/L	277	0.000
32)	127-18-4	Tetrachloroethene	17.38	1489	166	374107	4.88	UG/L	986	0.293
33)	124-48-1	Dibromochloromethane	0.00	1523	129	0	Not Found	UG/L	734	0.000
34)	106-93-4	1,2-Dibromoethane	0.00	1537	107	0	Not Found	UG/L	420	0.000
35)	108-90-7	Chlorobenzene	0.00	1612	112	0	Not Found	UG/L	742	0.000
36)	630-20-6	1,1,1,2-Tetrachloroethane	0.00	1615	131	0	Not Found	UG/L	778	0.000
37)	100-41-4	Ethylbenzene	18.93	1622	91	19268	0.06	UG/L	945	1.156
38)	108-38-3	1,3-Dimethylbenzene (m-Xylene)	19.11	1638	91	22393	0.04	UG/L	993	2.025
39)	106-42-3	1,4-Dimethylbenzene (p-Xylene)	19.11	1638	91	22393	0.04	UG/L	990	2.025
40)	95-47-6	1,2-Dimethylbenzene (o-Xylene)	19.84	1700	91	6535	0.03	UG/L	749	0.942
41)	100-42-5	Styrene	0.00	1698	104	0	Not Found	UG/L	736	0.000
42)	75-25-2	Bromoform	0.00	1727	171	0	Not Found	UG/L	371	0.000
43)	98-82-8	Isopropylbenzene	20.43	1751	105	15639	0.06	UG/L	908	1.005
44)	79-34-5	1,1,2,2-Tetrachloroethane	0.00	1783	83	0	Not Found	UG/L	96	0.000
45)	96-18-4	1,2,3-Trichloropropane	0.00	1794	75	0	Not Found	UG/L	677	0.000
46)	108-86-1	Bromobenzene	0.00	1804	77	0	Not Found	UG/L	818	0.000
47)	103-65-1	n-Propylbenzene	21.13	1811	91	23634	0.07	UG/L	821	1.238
48)	95-49-8	2-Chlorotoluene	0.00	1827	91	0	Not Found	UG/L	736	0.000
49)	108-67-8	1,3,5-Trimethylbenzene	21.38	1832	105	24946	0.10	UG/L	991	0.933
50)	106-43-4	4-Chlorotoluene	21.47	1840	91	4416	0.02	UG/L	882	0.844
51)	98-06-6	tert-Butylbenzene	22.01	1886	119	6504	0.03	UG/L	765	0.925
52)	95-63-6	1,2,4-Trimethylbenzene	22.08	1892	105	41289	0.18	UG/L	991	0.867
53)	135-98-8	sec-Butylbenzene	22.39	1919	105	11823	0.04	UG/L	922	1.036
54)	99-87-6	4-Isopropyltoluene	22.49	1927	119	2117	0.01	UG/L	918	0.798
55)	541-73-1	1,3-Dichlorobenzene	22.66	1942	146	6961	0.05	UG/L	876	0.518
56)	106-46-7	1,4-Dichlorobenzene	0.00	1946	146	0	Not Found	UG/L	893	0.000
57)	104-51-8	n-Butylbenzene	23.31	1998	91	21464	0.11	UG/L	880	0.747
58)	95-50-1	1,2-Dichlorobenzene	0.00	2008	146	0	Not Found	UG/L	588	0.000
59)	96-12-8	1,2-Dibromo-3-Chloropropane	0.00	2134	75	0	Not Found	UG/L	290	0.000
60)	120-82-1	1,2,4-Trichlorobenzene	26.72	2290	180	3732	0.06	UG/L	898	0.237

\* Compound is ISTD

Operator ID: MC                                    Quant Time: 03/02/99 11:24  
Output File: AE01078.1A2                        Injected at: 02/28/99 01:59  
Data File: AE01078.MS                          Dilution Factor: 1.00  
Name: AE01078                                    Instrument ID: 20701-1284  
Sample: Location: 516 N. Lawrence St. SB06-F

ID File: VOCAEB26.QCI

Comment: Sampling: 02/18/1999 by J. Conway, Well H2O (Depth 30-32')

Last Calibration: 03/02/99

Last Qcal Time: 03/02/99 15:39

	Compound	R.T.	Scan#	Q ion	Area	Conc	Units	Pit	Rf
61)	87-68-3 Hexachlorobutadiene	27.04	2317	225	4651	0.08	UG/L	916	0.220
62)	91-20-3 Naphthalene	27.34	2343	128	7111	0.08	UG/L	771	0.351
63)	82-61-6 1,2,3-Trichlorobenzene	27.89	2390	180	2133	0.04	UG/L	819	0.210

\* Compound is ISTD

Operator ID: MC Quant Time: 03/02/99 11:25  
 Output File: AE01214.1A2 Injected at: 02/28/99 02:38  
 Data File: AE01214.MS Dilution Factor: 1.00  
 Name: AE01214 Instrument ID: 20701-1284  
 Sample: Location: 221 Randolph St. SB07-G

ID File: VOCAEB26.QCI

Comment: Sampling: 02/18/1999 by J. Conway, Well H2O (Depth 35-37')

Last Calibration: 03/02/99

Last Qcal Time: 03/02/99 15:39

	Compound	R.T.	Scan#	Q ion	Area	Conc	Units	Fit	Rf
1)	*107-06-2 Fluorobenzene	13.65	1170	96	1275435	5.00	UG/L	997	1.000
2)	4-Bromofluorobenzene (SG)	20.74	1777	95	546269	5.00	UG/L	999	0.429
3)	1,2-Dichlorobenzene-d4 (SG)	23.48	2012	152	373362	5.00	UG/L	946	0.293
4)	75-71-8 Dichlorodifluoromethane	0.00	377	85	0	Not Found	UG/L	573	0.000
5)	74-87-3 Chloromethane	0.00	419	47	0	Not Found	UG/L	125	0.000
6)	75-01-4 Vinyl Chloride	0.00	444	61	0	Not Found	UG/L	295	0.000
7)	74-83-9 Bromomethane	6.16	528	93	1086	0.07	UG/L	676	0.058
8)	75-00-3 Chloroethane	0.00	548	49	0	Not Found	UG/L	181	0.000
9)	75-69-4 Trichlorofluoromethane	7.08	607	101	953	0.01	UG/L	968	0.435
10)	75-35-4 1,1-Dichloroethene	0.00	706	61	0	Not Found	UG/L	614	0.000
11)	75-09-2 Methylene Chloride	9.27	794	49	253755	1.02	UG/L	992	0.980
12)	156-60-5 Trans-1,2-Dichloroethene	0.00	844	61	0	Not Found	UG/L	808	0.000
13)	75-34-3 1,1-Dichloroethane	0.00	898	63	0	Not Found	UG/L	957	0.000
14)	156-59-4 Cis-1,2-Dichloroethene	0.00	995	61	0	Not Found	UG/L	189	0.000
15)	590-20-7 2,2-Dichloropropane	0.00	998	97	0	Not Found	UG/L	249	0.000
16)	74-97-5 Bromochloromethane	0.00	1032	49	0	Not Found	UG/L	383	0.000
17)	67-66-3 Chloroform	12.21	1046	83	1371	0.01	UG/L	920	0.462
18)	71-55-6 1,1,1-Trichloroethane	0.00	1073	97	0	Not Found	UG/L	483	0.000
19)	563-58-6 1,1-Dichloropropene	0.00	1096	75	0	Not Found	UG/L	593	0.000
20)	56-23-5 Carbon Tetrachloride	12.85	1101	117	128	0.00	UG/L	855	0.339
21)	71-43-2 Benzene	13.22	1133	78	8526	0.03	UG/L	981	0.980
22)	107-06-2 1,2-Dichloroethane	0.00	1135	62	0	Not Found	UG/L	886	0.000
23)	79-01-6 Trichloroethene	14.29	1224	130	1393	0.02	UG/L	854	0.258
24)	78-87-5 1,2,-Dichloropropane	0.00	1253	63	0	Not Found	UG/L	444	0.000
25)	74-95-3 Dibromomethane	0.00	1269	93	0	Not Found	UG/L	268	0.000
26)	75-27-4 Bromodichloromethane	0.00	1287	83	0	Not Found	UG/L	593	0.000
27)	10061-01-5 Cis-1,3-Dichloropropene	0.00	1349	75	0	Not Found	UG/L	500	0.000
28)	108-88-3 Toluene	16.41	1406	91	16986	0.06	UG/L	961	1.099
29)	10061-02-6 Trans-1,3-Dichloropropene	0.00	1424	75	0	Not Found	UG/L	634	0.000
30)	79-00-5 1,1,2-Trichloroethane	0.00	1449	83	0	Not Found	UG/L	568	0.000

\* Compound is ISTD

Operator ID: MC

Quant Time: 03/02/99 11:25

Output File: AE01214.1A2

Injected at: 02/28/99 02:38

Data File: AE01214.MS

Dilution Factor: 1.00

Name: AE01214

Instrument ID: 20701-1284

Sample: Location: 221 Randolph St. SB07-G

ID File: VOCAEB26.QCI

Comment: Sampling: 02/18/1999 by J. Conway, Well H2O (Depth 35-37')

Last Calibration: 03/02/99

Last Qcal Time: 03/02/99 15:39

		Compound	R.T.	Scan#	Q ion	Area	Conc	Units	Fit	Rf
31)	142-28-9	1,3-Dichloropropane	0.00	1480	78	0	Not Found	UG/L	390	0.000
32)	127-18-4	Tetrachloroethene	17.38	1489	166	4448	0.06	UG/L	828	0.281
33)	124-48-1	Dibromochloromethane	0.00	1516	129	0	Not Found	UG/L	353	0.000
34)	106-93-4	1,2-Dibromoethane	0.00	1537	107	0	Not Found	UG/L	30	0.000
35)	108-90-7	Chlorobenzene	0.00	1611	112	0	Not Found	UG/L	768	0.000
36)	630-20-6	1,1,1,2-Tetrachloroethane	0.00	1614	131	0	Not Found	UG/L	656	0.000
37)	100-41-4	Ethylbenzene	18.92	1621	91	14704	0.05	UG/L	900	1.156
38)	108-38-3	1,3-Dimethylbenzene (m-Xylene)	19.11	1638	91	13144	0.03	UG/L	977	2.024
39)	106-42-3	1,4-Dimethylbenzene (p-Xylene)	19.11	1638	91	13144	0.03	UG/L	985	2.024
40)	95-47-6	1,2-Dimethylbenzene (o-Xylene)	19.83	1699	91	5373	0.02	UG/L	811	0.942
41)	100-42-5	Styrene	0.00	1698	104	0	Not Found	UG/L	748	0.000
42)	75-25-2	Bromoform	20.22	1733	171	153	0.00	UG/L	708	0.225
43)	98-82-8	Isopropylbenzene	20.41	1749	105	8538	0.03	UG/L	824	1.004
44)	79-34-5	1,1,2,2-Tetrachloroethane	0.00	1783	83	0	Not Found	UG/L	29	0.000
45)	96-18-4	1,2,3-Trichloropropane	0.00	1794	75	0	Not Found	UG/L	564	0.000
46)	108-86-1	Bromobenzene	0.00	1799	77	0	Not Found	UG/L	603	0.000
47)	103-65-1	n-Propylbenzene	21.14	1812	91	15701	0.05	UG/L	854	1.238
48)	95-49-8	2-Chlorotoluene	0.00	1831	91	0	Not Found	UG/L	733	0.000
49)	108-67-8	1,3,5-Trimethylbenzene	21.30	1825	105	8673	0.04	UG/L	920	0.931
50)	106-43-4	4-Chlorotoluene	21.44	1837	91	2065	0.01	UG/L	837	0.844
51)	98-06-6	tert-Butylbenzene	22.01	1886	119	11012	0.05	UG/L	801	0.926
52)	95-63-6	1,2,4-Trimethylbenzene	22.07	1891	105	20557	0.09	UG/L	942	0.865
53)	135-98-8	sec-Butylbenzene	22.36	1916	105	7866	0.03	UG/L	892	1.036
54)	99-87-6	4-Isopropyltoluene	22.58	1935	119	8458	0.04	UG/L	908	0.799
55)	541-73-1	1,3-Dichlorobenzene	22.69	1944	146	4880	0.04	UG/L	895	0.518
56)	106-46-7	1,4-Dichlorobenzene	22.81	1955	146	21319	0.16	UG/L	959	0.525
57)	104-51-8	n-Butylbenzene	23.31	1998	91	8885	0.05	UG/L	884	0.745
58)	95-50-1	1,2-Dichlorobenzene	0.00	2008	146	0	Not Found	UG/L	457	0.000
59)	96-12-8	1,2-Dibromo-3-Chloropropane	0.00	2134	75	0	Not Found	UG/L	443	0.000
60)	120-82-1	1,2,4-Trichlorobenzene	26.72	2290	180	4830	0.08	UG/L	876	0.237

\* Compound is ISTD

Operator ID: MC                                    Quant Time: 03/02/99 11:25  
 Output File: AE01214.1A2                        Injected at: 02/28/99 02:38  
 Data File: AE01214.MS                           Dilution Factor: 1.00  
 Name: AE01214                                    Instrument ID: 20701-1284  
 Sample: Location: 221 Randolph St. SB07-G

ID File: VOCAEB26.QCI

Comment: Sampling: 02/18/1999 by J. Conway, Well H2O (Depth 35-37')

Last Calibration: 03/02/99                      Last Qcal Time: 03/02/99 15:39

	Compound	R.T.	Scan#	Q ion	Area	Conc	Units	Fit	Rf
61)	87-68-3 Hexachlorobutadiene	26.99	2313	225	2701	0.05	UG/L	938	0.220
62)	91-20-3 Naphthalene	27.33	2342	128	10018	0.11	UG/L	943	0.351
63)	82-61-6 1,2,3-Trichlorobenzene	27.90	2391	180	3971	0.07	UG/L	866	0.210

\* Compound is ISTD

Operator ID: MC Quant Time: 03/02/99 11:25  
 Output File: AE01222.1A2 Injected at: 02/28/99 03:55  
 Data File: AE01222.MS Dilution Factor: 1.00  
 Name: AE01222 Instrument ID: 20701-1284  
 Sample: Location: N. Lawrence St. SB08-F

ID File: VOCAEB26.QCI

Comment: Sampling: 02/19/1999 by J. Conway, Well H2O (Depth 30-32')

Last Calibration: 03/02/99

Last Qcal Time: 03/02/99 15:39

	Compound	R.T.	Scan#	Q ion	Area	Conc	Units	Fit	Rf
1)	*107-06-2 Fluorobenzene	13.67	1171	96	1295622	5.00	UG/L	998	1.000
2)	4-Bromofluorobenzene (SG)	20.74	1777	95	534892	5.00	UG/L	999	0.413
3)	1,2-Dichlorobenzene-d4 (SG)	23.48	2012	152	383364	5.00	UG/L	943	0.296
4)	75-71-8 Dichlorodifluoromethane	4.41	378	85	8204	0.13	UG/L	907	0.250
5)	74-87-3 Chloromethane	0.00	419	47	0	Not Found	UG/L	287	0.000
6)	75-01-4 Vinyl Chloride	5.27	452	61	1278	0.04	UG/L	787	0.134
7)	74-83-9 Bromomethane	6.16	528	93	1360	0.09	UG/L	645	0.058
8)	75-00-3 Chloroethane	0.00	548	49	0	Not Found	UG/L	52	0.000
9)	75-69-4 Trichlorofluoromethane	7.07	606	101	57866	0.51	UG/L	991	0.437
10)	75-35-4 1,1-Dichloroethene	8.29	710	61	6384	0.07	UG/L	957	0.362
11)	75-09-2 Methylene Chloride	9.27	794	49	304184	1.22	UG/L	991	0.966
12)	156-60-5 Trans-1,2-Dichloroethene	9.84	843	61	6413	0.07	UG/L	940	0.375
13)	75-34-3 1,1-Dichloroethane	10.63	911	63	4434	0.04	UG/L	863	0.422
14)	156-59-4 Cis-1,2-Dichloroethene	11.67	1000	61	5988	0.06	UG/L	880	0.414
15)	590-20-7 2,2-Dichloropropane	11.67	1000	97	1275	0.06	UG/L	829	0.087
16)	74-97-5 Bromochloromethane	0.00	1032	49	0	Not Found	UG/L	643	0.000
17)	67-66-3 Chloroform	12.21	1046	83	23057	0.19	UG/L	984	0.462
18)	71-55-6 1,1,1-Trichloroethane	12.59	1079	97	7153	0.05	UG/L	949	0.584
19)	563-58-6 1,1-Dichloropropene	12.86	1102	75	8703	0.09	UG/L	863	0.356
20)	56-23-5 Carbon Tetrachloride	12.88	1104	117	5866	0.07	UG/L	952	0.339
21)	71-43-2 Benzene	13.23	1134	78	56837	0.22	UG/L	981	0.980
22)	107-06-2 1,2-Dichloroethane	13.22	1133	62	26962	0.26	UG/L	996	0.394
23)	79-01-6 Trichloroethene	14.28	1224	130	21761	0.32	UG/L	985	0.259
24)	78-87-5 1,2,-Dichloropropane	0.00	1257	63	0	Not Found	UG/L	433	0.000
25)	74-95-3 Dibromomethane	14.88	1275	93	1371	0.03	UG/L	894	0.176
26)	75-27-4 Bromodichloromethane	0.00	1284	83	0	Not Found	UG/L	915	0.000
27)	10061-01-5 Cis-1,3-Dichloropropene	15.82	1356	75	4024	0.04	UG/L	710	0.383
28)	108-88-3 Toluene	16.42	1407	91	66743	0.23	UG/L	976	1.101
29)	10061-02-6 Trans-1,3-Dichloropropene	16.70	1431	75	4928	0.06	UG/L	740	0.344
30)	79-00-5 1,1,2-Trichloroethane	0.00	1446	83	0	Not Found	UG/L	723	0.000

\* Compound is ISTD

Operator ID: MC Quant Time: 03/02/99 11:25  
 Output File: AE01222.1A2 Injected at: 02/28/99 03:55  
 Data File: AE01222.MS Dilution Factor: 1.00  
 Name: AE01222 Instrument ID: 20701-1284  
 Sample: Location: N. Lawrence St. SB08-F

ID File: VOCAEB26.QCI

Comment: Sampling: 02/19/1999 by J. Conway, Well H2O (Depth 30-32')

Last Calibration: 03/02/99

Last Qcal Time: 03/02/99 15:39

	Compound	R.T.	Scan#	Q	ion	Area	Conc	Units	Fit	Rf
31)	142-28-9	1,3-Dichloropropane	0.00	1480	78	0	Not Found	UG/L	425	0.000
32)	127-18-4	Tetrachloroethene	17.37	1488	166	13959	0.19	UG/L	969	0.281
33)	124-46-1	Dibromochloromethane	17.77	1523	129	2470	0.05	UG/L	747	0.205
34)	106-93-4	1,2-Dibromoethane	18.03	1545	107	1990	0.03	UG/L	909	0.244
35)	108-90-7	Chlorobenzene	18.81	1612	112	10239	0.06	UG/L	947	0.692
36)	630-20-6	1,1,1,2-Tetrachloroethane	18.75	1607	131	160	0.00	UG/L	779	0.295
37)	100-41-4	Ethylbenzene	18.94	1623	91	81002	0.27	UG/L	993	1.159
38)	108-38-3	1,3-Dimethylbenzene (m-Xylene)	19.13	1639	91	166199	0.32	UG/L	996	2.034
39)	106-42-3	1,4-Dimethylbenzene (p-Xylene)	19.13	1639	91	166199	0.32	UG/L	996	2.034
40)	95-47-6	1,2-Dimethylbenzene (o-Xylene)	19.83	1699	91	49553	0.20	UG/L	968	0.946
41)	100-42-5	Styrene	0.00	1691	104	0	Not Found	UG/L	797	0.000
42)	75-25-2	Bromoform	20.23	1734	171	1327	0.02	UG/L	709	0.225
43)	98-82-8	Isopropylbenzene	20.42	1750	105	44286	0.17	UG/L	956	1.008
44)	79-34-5	1,1,1,2-Tetrachloroethane	0.00	1783	83	0	Not Found	UG/L	513	0.000
45)	96-18-4	1,2,3-Trichloropropane	0.00	1794	75	0	Not Found	UG/L	691	0.000
46)	108-86-1	Bromobenzene	21.13	1811	77	14631	0.09	UG/L	957	0.659
47)	103-65-1	n-Propylbenzene	21.13	1811	91	159877	0.49	UG/L	973	1.249
48)	95-49-8	2-Chlorotoluene	21.32	1827	91	88111	0.35	UG/L	821	0.979
49)	108-67-8	1,3,5-Trimethylbenzene	21.39	1833	105	129840	0.53	UG/L	994	0.943
50)	106-43-4	4-Chlorotoluene	21.53	1845	91	22904	0.10	UG/L	980	0.846
51)	98-06-6	tert-Butylbenzene	22.07	1891	119	119330	0.49	UG/L	907	0.934
52)	95-63-6	1,2,4-Trimethylbenzene	22.08	1892	105	1076857	4.21	UG/L	996	0.988
53)	135-98-8	sec-Butylbenzene	22.37	1917	105	52167	0.19	UG/L	964	1.040
54)	99-87-6	4-Isopropyltoluene	22.59	1936	119	31554	0.15	UG/L	971	0.802
55)	541-73-1	1,3-Dichlorobenzene	22.68	1944	146	16987	0.13	UG/L	928	0.518
56)	106-46-7	1,4-Dichlorobenzene	22.68	1944	146	16987	0.13	UG/L	946	0.525
57)	104-51-8	n-Butylbenzene	23.31	1998	91	78422	0.40	UG/L	980	0.755
58)	95-50-1	1,2-Dichlorobenzene	0.00	2008	146	0	Not Found	UG/L	458	0.000
59)	96-12-8	1,2-Dibromo-3-Chloropropane	0.00	2134	75	0	Not Found	UG/L	0	0.000
60)	120-82-1	1,2,4-Trichlorobenzene	26.72	2290	180	9852	0.16	UG/L	851	0.238

\* Compound is ISTD

Operator ID: MC Quant Time: 03/02/99 11:25  
Output File: AE01222.1A2 Injected at: 02/28/99 03:55  
Data File: AE01222.MS Dilution Factor: 1.00  
Name: AE01222 Instrument ID: 20701-1284  
Sample: Location: N. Lawrence St. SB08-F

ID File: VOCAEB26.QCI  
Comment: Sampling: 02/19/1999 by J. Conway, Well H2O (Depth 30-32')  
Last Calibration: 03/02/99 Last Qcal Time: 03/02/99 15:39

	Compound	R.T.	Scan#	Q	ion	Area	Conc	Units	Fit	Rf
61)	87-68-3 Hexachlorobutadiene	27.01	2315	225		9272	0.16	UG/L	959	0.221
62)	91-20-3 Naphthalene	27.34	2343	128		220694	2.29	UG/L	985	0.373
63)	82-61-6 1,2,3-Trichlorobenzene	27.90	2391	180		9699	0.18	UG/L	833	0.211

\* Compound is ISTD



Operator ID: MC

Quant Time: 03/02/99 09:07

Output File: AEB28CC1.1A2

Injected at: 02/28/99 14:56

Data File: AEB28CC1.MS

Dilution Factor: 1.00

Name: AEB28CC1

Instrument ID: 20701-1284

Sample: VOC 15 ppb (02/28/1999)

ID File: VOCAEB26.QCI

Comment: VOC 15 ppb (02/28/1999)

Last Calibration: 03/02/99

Last Qcal Time: 03/02/99 15:39

	Compound	R.T.	Scan#	Q ion	Area	Conc	Units	Fit	Rf
1)	*107-06-2 Fluorobenzene	13.64	1169	96	1461756	5.00	UG/L	998	1.000
2)	4-Bromofluorobenzene (SG)	20.73	1776	95	609928	5.00	UG/L	999	0.418
3)	1,2-Dichlorobenzene-d4 (SG)	23.47	2011	152	413232	5.00	UG/L	942	0.283
4)	75-71-8 Dichlorodifluoromethane	4.40	377	85	1075963	13.37	UG/L	935	0.276
5)	74-87-3 Chloromethane	4.91	421	47	275762	12.66	UG/L	992	0.075
6)	75-01-4 Vinyl Chloride	5.23	448	61	689974	14.56	UG/L	832	0.163
7)	74-83-9 Bromomethane	6.14	526	93	341824	16.78	UG/L	814	0.070
8)	75-00-3 Chloroethane	6.41	549	49	135992	13.88	UG/L	845	0.034
9)	75-69-4 Trichlorofluoromethane	7.06	605	101	1900345	13.59	UG/L	991	0.479
10)	75-35-4 1,1-Dichloroethene	8.27	708	61	1641962	13.41	UG/L	983	0.419
11)	75-09-2 Methylene Chloride	9.26	793	49	2941248	13.07	UG/L	993	0.770
12)	156-60-5 Trans-1,2-Dichloroethene	9.83	842	61	1745698	14.26	UG/L	991	0.419
13)	75-34-3 1,1-Dichloroethane	10.61	909	63	1927843	13.67	UG/L	928	0.483
14)	156-59-4 Cis-1,2-Dichloroethene	11.66	999	61	1880015	14.25	UG/L	964	0.452
15)	590-20-7 2,2-Dichloropropane	11.66	999	97	353184	13.70	UG/L	898	0.089
16)	74-97-5 Bromochloromethane	12.09	1036	49	1790516	13.68	UG/L	843	0.448
17)	67-66-3 Chloroform	12.20	1045	83	1994336	13.61	UG/L	992	0.502
18)	71-55-6 1,1,1-Trichloroethane	12.57	1077	97	2696351	14.30	UG/L	989	0.645
19)	563-58-6 1,1-Dichloropropene	12.85	1101	75	1619208	13.69	UG/L	804	0.405
20)	56-23-5 Carbon Tetrachloride	12.88	1104	117	1607248	13.94	UG/L	985	0.395
21)	71-43-2 Benzene	13.21	1132	78	4338586	14.26	UG/L	988	1.041
22)	107-06-2 1,2-Dichloroethane	13.20	1131	62	1760471	13.93	UG/L	993	0.433
23)	79-01-6 Trichloroethene	14.27	1223	130	1269344	13.72	UG/L	987	0.317
24)	78-87-5 1,2,-Dichloropropane	14.65	1255	63	692707	13.54	UG/L	911	0.176
25)	74-95-3 Dibromomethane	14.87	1274	93	858362	13.62	UG/L	943	0.216
26)	75-27-4 Bromodichloromethane	15.08	1292	83	1566733	13.59	UG/L	985	0.395
27)	10061-01-5 Cis-1,3-Dichloropropene	15.80	1354	75	2002236	14.16	UG/L	878	0.484
28)	108-88-3 Toluene	16.40	1405	91	5138929	13.55	UG/L	982	1.297
29)	10061-02-6 Trans-1,3-Dichloropropene	16.68	1429	75	1818261	13.63	UG/L	895	0.457
30)	79-00-5 1,1,2-Trichloroethane	17.03	1459	83	579234	13.77	UG/L	958	0.144

\* Compound is ISTD

Operator ID: MC  
Output File: AEB28CC1.1A2  
Data File: AEB28CC1.MS  
Name: AEB28CC1  
Sample: VOC 15 ppb (02/28/1999)

Quant Time: 03/02/99 09:07  
Injected at: 02/28/99 14:56  
Dilution Factor: 1.00  
Instrument ID: 20701-1284

ID File: VOCAEB26.QCI  
Comment: VOC 15 ppb (02/28/1999)  
Last Calibration: 03/02/99

Last Qcal Time: 03/02/99 15:39

	Compound	R.T.	Scan#	Q ion	Area	Conc	Units	Fit	Rf	
31)	142-28-9	1,3-Dichloropropane	17.31	1483	78	345014	12.35	UG/L	957	0.096
32)	127-18-4	Tetrachloroethene	17.35	1487	166	1286426	14.11	UG/L	983	0.312
33)	124-48-1	Dibromochloromethane	17.75	1521	129	1163005	13.77	UG/L	995	0.289
34)	106-93-4	1,2-Dibromoethane	18.00	1542	107	1317589	13.35	UG/L	998	0.338
35)	108-90-7	Chlorobenzene	18.80	1611	112	3227141	13.88	UG/L	981	0.796
36)	630-20-6	1,1,1,2-Tetrachloroethane	18.89	1619	131	1444811	14.15	UG/L	947	0.350
37)	100-41-4	Ethylbenzene	18.92	1621	91	5545186	13.82	UG/L	993	1.373
38)	108-38-3	1,3-Dimethylbenzene (m-Xylene)	19.10	1637	91	9688295	14.03	UG/L	998	2.362
39)	106-42-3	1,4-Dimethylbenzene (p-Xylene)	19.10	1637	91	9688295	14.03	UG/L	997	2.362
40)	95-47-6	1,2-Dimethylbenzene (o-Xylene)	19.81	1698	91	4651664	13.88	UG/L	948	1.146
41)	100-42-5	Styrene	19.81	1698	104	2386109	12.50	UG/L	959	0.653
42)	75-25-2	Bromoform	20.22	1733	171	1429075	13.28	UG/L	976	0.369
43)	98-82-8	Isopropylbenzene	20.41	1749	105	5001937	13.99	UG/L	959	1.224
44)	79-34-5	1,1,2,2-Tetrachloroethane	20.88	1789	83	809968	13.18	UG/L	884	0.211
45)	96-18-4	1,2,3-Trichloropropane	21.00	1800	75	1344829	13.02	UG/L	753	0.354
46)	108-86-1	Bromobenzene	21.05	1804	77	3070872	13.72	UG/L	991	0.766
47)	103-65-1	n-Propylbenzene	21.11	1809	91	5889776	13.66	UG/L	964	1.476
48)	95-49-8	2-Chlorotoluene	21.34	1829	91	4528898	13.67	UG/L	952	1.134
49)	108-67-8	1,3,5-Trimethylbenzene	21.38	1832	105	4630080	13.43	UG/L	993	1.180
50)	106-43-4	4-Chlorotoluene	21.52	1844	91	4052320	13.94	UG/L	991	0.995
51)	98-06-6	tert-Butylbenzene	21.98	1884	119	4557684	14.27	UG/L	908	1.093
52)	95-63-6	1,2,4-Trimethylbenzene	22.05	1890	105	4455892	14.31	UG/L	997	1.066
53)	135-98-8	sec-Butylbenzene	22.36	1916	105	5064373	13.56	UG/L	951	1.278
54)	99-87-6	4-Isopropyltoluene	22.57	1934	119	4172960	13.65	UG/L	990	1.046
55)	541-73-1	1,3-Dichlorobenzene	22.65	1941	146	2382736	14.22	UG/L	989	0.574
56)	106-46-7	1,4-Dichlorobenzene	22.65	1941	146	2382358	13.58	UG/L	987	0.601
57)	104-51-8	n-Butylbenzene	23.30	1997	91	4208922	14.33	UG/L	991	1.005
58)	95-50-1	1,2-Dichlorobenzene	23.50	2014	146	2232462	13.83	UG/L	981	0.552
59)	96-12-8	1,2-Dibromo-3-Chloropropane	24.94	2137	75	259735	12.52	UG/L	989	0.071
60)	120-82-1	1,2,4-Trichlorobenzene	26.70	2288	180	1349756	14.27	UG/L	987	0.324

\* Compound is ISTD

Operator ID: MC                      Quant Time: 03/02/99 09:07  
Output File: AEB28CC1.1A2          Injected at: 02/28/99 14:56  
Data File: AEB28CC1.MS              Dilution Factor: 1.00  
Name: AEB28CC1                      Instrument ID: 20701-1284  
Sample: VOC 15 ppb (02/28/1999)

ID File: VOCAEB26.QCI  
Comment: VOC 15 ppb (02/28/1999)

Last Calibration: 03/02/99          Last Qcal Time: 03/02/99 15:39

-----		Compound	R.T.	Scan#	Q ion	Area	Conc	Units	Fit	Rf	-----	
61)	87-68-3	Hexachlorobutadiene	27.00	2314	225	1073758	13.64	UG/L	995	0.270		
62)	91-20-3	Naphthalene	27.32	2341	128	1939051	13.83	UG/L	988	0.480		
63)	82-61-6	1,2,3-Trichlorobenzene	27.89	2390	180	1101135	13.24	UG/L	977	0.285		

\* Compound is ISTD

Operator ID: MC

Quant Time: 03/02/99 11:26

Output File: AE01230.1A2

Injected at: 02/28/99 15:34

Data File: AE01230.MS

Dilution Factor: 1.00

Name: AE01230

Instrument ID: 20701-1284

Sample: Location: 100 Madison Ave, SB09-F

ID File: VOCAEB26.QCI

Comment: Sampling: 02/19/1999 by J. Conway, Well H2O (Depth 30-32')

Last Calibration: 03/02/99

Last Qcal Time: 03/02/99 15:39

	Compound	R.T.	Scan#	Q ion	Area	Conc	Units	Fit	Rf
1)	*107-06-2 Fluorobenzene	13.64	1169	96	1433739	5.00	UG/L	998	1.000
2)	4-Bromofluorobenzene (SG)	20.71	1775	95	608038	5.00	UG/L	998	0.425
3)	1,2-Dichlorobenzene-d4 (SG)	23.45	2010	152	417396	5.00	UG/L	943	0.292
4)	75-71-8 Dichlorodifluoromethane	0.00	377	85	0	Not Found	UG/L	588	0.000
5)	74-87-3 Chloromethane	0.00	419	47	0	Not Found	UG/L	370	0.000
6)	75-01-4 Vinyl Chloride	0.00	440	61	0	Not Found	UG/L	539	0.000
7)	74-83-9 Bromomethane	6.16	528	93	2213	0.13	UG/L	672	0.058
8)	75-00-3 Chloroethane	0.00	548	49	0	Not Found	UG/L	210	0.000
9)	75-69-4 Trichlorofluoromethane	7.06	605	101	1747	0.01	UG/L	975	0.435
10)	75-35-4 1,1-Dichloroethene	0.00	708	61	0	Not Found	UG/L	721	0.000
11)	75-09-2 Methylene Chloride	0.00	790	49	0	Not Found	UG/L	27	0.000
12)	156-60-5 Trans-1,2-Dichloroethene	0.00	839	61	0	Not Found	UG/L	581	0.000
13)	75-34-3 1,1-Dichloroethane	0.00	909	63	0	Not Found	UG/L	705	0.000
14)	156-59-4 Cis-1,2-Dichloroethene	0.00	996	61	0	Not Found	UG/L	638	0.000
15)	590-20-7 2,2-Dichloropropane	0.00	998	97	0	Not Found	UG/L	370	0.000
16)	74-97-5 Bromochloromethane	0.00	1033	49	0	Not Found	UG/L	359	0.000
17)	67-66-3 Chloroform	12.19	1044	83	16101	0.12	UG/L	950	0.462
18)	71-55-6 1,1,1-Trichloroethane	0.00	1074	97	0	Not Found	UG/L	184	0.000
19)	563-58-6 1,1-Dichloropropene	0.00	1097	75	0	Not Found	UG/L	361	0.000
20)	56-23-5 Carbon Tetrachloride	12.87	1103	117	138	0.00	UG/L	850	0.339
21)	71-43-2 Benzene	13.21	1132	78	131403	0.47	UG/L	999	0.979
22)	107-06-2 1,2-Dichloroethane	13.20	1131	62	7591	0.07	UG/L	925	0.393
23)	79-01-6 Trichloroethene	0.00	1220	130	0	Not Found	UG/L	631	0.000
24)	78-87-5 1,2,-Dichloropropane	0.00	1256	63	0	Not Found	UG/L	173	0.000
25)	74-95-3 Dibromomethane	0.00	1269	93	0	Not Found	UG/L	67	0.000
26)	75-27-4 Bromodichloromethane	0.00	1279	83	0	Not Found	UG/L	836	0.000
27)	10061-01-5 Cis-1,3-Dichloropropene	0.00	1349	75	0	Not Found	UG/L	375	0.000
28)	108-88-3 Toluene	16.40	1405	91	184059	0.58	UG/L	978	1.106
29)	10061-02-6 Trans-1,3-Dichloropropene	0.00	1424	75	0	Not Found	UG/L	533	0.000
30)	79-00-5 1,1,2-Trichloroethane	16.86	1445	83	2949	0.08	UG/L	769	0.123

\* Compound is ISTD

Operator ID: MC Quant Time: 03/02/99 11:26  
 Output File: AE01230.1A2 Injected at: 02/28/99 15:34  
 Data File: AE01230.MS Dilution Factor: 1.00  
 Name: AE01230 Instrument ID: 20701-1284  
 Sample: Location: 100 Madison Ave, SB09-F

ID File: VOCAEB26.QCI

Comment: Sampling: 02/19/1999 by J. Conway, Well H2O (Depth 30-32')

Last Calibration: 03/02/99

Last Qcal Time: 03/02/99 15:39

	Compound	R.T.	Scan#	Q ion	Area	Conc	Units	Fit	Rf
31)	142-28-9 1,3-Dichloropropane	0.00	1480	78	0	Not Found	UG/L	401	0.000
32)	127-18-4 Tetrachloroethene	17.34	1486	166	19944	0.25	UG/L	983	0.282
33)	124-48-1 Dibromochloromethane	0.00	1516	129	0	Not Found	UG/L	594	0.000
34)	106-93-4 1,2-Dibromoethane	17.99	1542	107	330	0.00	UG/L	764	0.244
35)	108-90-7 Chlorobenzene	0.00	1602	112	0	Not Found	UG/L	831	0.000
36)	630-20-6 1,1,1,2-Tetrachloroethane	0.00	1614	131	0	Not Found	UG/L	374	0.000
37)	100-41-4 Ethylbenzene	18.90	1620	91	749123	2.19	UG/L	992	1.191
38)	108-38-3 1,3-Dimethylbenzene (m-Xylene)	19.09	1636	91	1280220	2.13	UG/L	997	2.098
39)	106-42-3 1,4-Dimethylbenzene (p-Xylene)	19.09	1636	91	1280220	2.13	UG/L	996	2.098
40)	95-47-6 1,2-Dimethylbenzene (o-Xylene)	19.80	1697	91	39693	0.15	UG/L	978	0.945
41)	100-42-5 Styrene	19.67	1686	104	964	0.01	UG/L	820	0.392
42)	75-25-2 Bromoform	0.00	1727	171	0	Not Found	UG/L	294	0.000
43)	98-82-8 Isopropylbenzene	20.40	1748	105	57840	0.20	UG/L	951	1.009
44)	79-34-5 1,1,1,2,2-Tetrachloroethane	0.00	1783	83	0	Not Found	UG/L	385	0.000
45)	96-18-4 1,2,3-Trichloropropane	0.00	1794	75	0	Not Found	UG/L	482	0.000
46)	108-86-1 Bromobenzene	0.00	1800	77	0	Not Found	UG/L	846	0.000
47)	103-65-1 n-Propylbenzene	21.11	1809	91	129720	0.36	UG/L	978	1.246
48)	95-49-8 2-Chlorotoluene	0.00	1824	91	0	Not Found	UG/L	655	0.000
49)	108-67-8 1,3,5-Trimethylbenzene	21.37	1831	105	181128	0.67	UG/L	987	0.946
50)	106-43-4 4-Chlorotoluene	21.50	1842	91	10042	0.04	UG/L	951	0.845
51)	98-06-6 tert-Butylbenzene	22.04	1889	119	69326	0.26	UG/L	900	0.929
52)	95-63-6 1,2,4-Trimethylbenzene	22.04	1889	105	457219	1.75	UG/L	996	0.911
53)	135-98-8 sec-Butylbenzene	22.36	1916	105	32394	0.11	UG/L	953	1.038
54)	99-87-6 4-Isopropyltoluene	22.57	1934	119	16254	0.07	UG/L	945	0.800
55)	541-73-1 1,3-Dichlorobenzene	22.63	1939	146	16729	0.11	UG/L	956	0.518
56)	106-46-7 1,4-Dichlorobenzene	22.63	1939	146	16650	0.11	UG/L	923	0.525
57)	104-51-8 n-Butylbenzene	23.23	1991	91	56819	0.26	UG/L	959	0.751
58)	95-50-1 1,2-Dichlorobenzene	23.49	2013	146	19569	0.14	UG/L	787	0.473
59)	96-12-8 1,2-Dibromo-3-Chloropropane	0.00	2134	75	0	Not Found	UG/L	492	0.000
60)	120-82-1 1,2,4-Trichlorobenzene	26.69	2287	180	9797	0.14	UG/L	917	0.238

\* Compound is ISTD

Operator ID: MC Quant Time: 03/02/99 11:26  
 Output File: AE01230.1A2 Injected at: 02/28/99 15:34  
 Data File: AE01230.MS Dilution Factor: 1.00  
 Name: AE01230 Instrument ID: 20701-1284  
 Sample: Location: 100 Madison Ave, SB09-F

ID File: VOCAEB26.QCI

Comment: Sampling: 02/19/1999 by J. Conway, Well H2O (Depth 30-32')

Last Calibration: 03/02/99 Last Qcal Time: 03/02/99 15:39

	Compound	R.T.	Scan#	Q ion	Area	Conc	Units	Fit	RF
61)	87-68-3 Hexachlorobutadiene	26.98	2312	225	10961	0.17	UG/L	956	0.221
62)	91-20-3 Naphthalene	27.32	2341	128	63755	0.63	UG/L	987	0.356
63)	82-61-6 1,2,3-Trichlorobenzene	27.89	2390	180	9962	0.16	UG/L	888	0.211

\* Compound is ISTD

Operator ID: MC Quant Time: 03/02/99 11:27  
 Output File: AE01240.1A2 Injected at: 02/28/99 16:12  
 Data File: AE01240.MS Dilution Factor: 1.00  
 Name: AE01240 Instrument ID: 20701-1284  
 Sample: Location: 200 N. Lawrence, SB10-H

ID File: VOCAEB26.QCI

Comment: Sampling: 02/22/1999 by J. Conway, Well H2O (Depth 40-42')

Last Calibration: 03/02/99

Last Qcal Time: 03/02/99 15:39

	Compound	R.T.	Scan#	Q ion	Area	Conc	Units	Fit	Rf
1)	*107-06-2 Fluorobenzene	13.66	1170	96	1383517	5.00	UG/L	998	1.000
2)	4-Bromofluorobenzene (SG)	20.73	1776	95	565936	5.00	UG/L	999	0.410
3)	1,2-Dichlorobenzene-d4 (SG)	23.47	2011	152	403715	5.00	UG/L	943	0.292
4)	75-71-8 Dichlorodifluoromethane	4.40	377	85	2691	0.04	UG/L	795	0.250
5)	74-87-3 Chloromethane	0.00	419	47	0	Not Found	UG/L	309	0.000
6)	75-01-4 Vinyl Chloride	5.21	447	61	1421	0.04	UG/L	679	0.134
7)	74-83-9 Bromomethane	6.19	531	93	916	0.06	UG/L	665	0.058
8)	75-00-3 Chloroethane	0.00	548	49	0	Not Found	UG/L	30	0.000
9)	75-69-4 Trichlorofluoromethane	7.07	606	101	2440	0.02	UG/L	970	0.435
10)	75-35-4 1,1-Dichloroethene	8.26	708	61	3529	0.04	UG/L	879	0.362
11)	75-09-2 Methylene Chloride	0.00	790	49	0	Not Found	UG/L	667	0.000
12)	156-60-5 Trans-1,2-Dichloroethene	9.82	841	61	4064	0.04	UG/L	870	0.375
13)	75-34-3 1,1-Dichloroethane	0.00	909	63	0	Not Found	UG/L	716	0.000
14)	156-59-4 Cis-1,2-Dichloroethene	11.66	999	61	126445	1.09	UG/L	984	0.419
15)	590-20-7 2,2-Dichloropropane	0.00	1005	97	0	Not Found	UG/L	624	0.000
16)	74-97-5 Bromochloromethane	12.09	1036	49	6800	0.06	UG/L	763	0.402
17)	67-66-3 Chloroform	12.20	1045	83	899220	6.84	UG/L	991	0.476
18)	71-55-6 1,1,1-Trichloroethane	12.58	1078	97	3388	0.02	UG/L	857	0.584
19)	563-58-6 1,1-Dichloropropene	0.00	1096	75	0	Not Found	UG/L	641	0.000
20)	56-23-5 Carbon Tetrachloride	12.91	1106	117	691	0.01	UG/L	771	0.339
21)	71-43-2 Benzene	13.22	1133	78	30223	0.11	UG/L	997	0.980
22)	107-06-2 1,2-Dichloroethane	13.23	1134	62	1907	0.02	UG/L	894	0.393
23)	79-01-6 Trichloroethene	14.27	1223	130	88044	1.21	UG/L	985	0.264
24)	78-87-5 1,2,-Dichloropropane	0.00	1255	63	0	Not Found	UG/L	566	0.000
25)	74-95-3 Dibromomethane	0.00	1269	93	0	Not Found	UG/L	187	0.000
26)	75-27-4 Bromodichloromethane	15.09	1293	83	6902	0.08	UG/L	921	0.307
27)	10061-01-5 Cis-1,3-Dichloropropene	0.00	1349	75	0	Not Found	UG/L	620	0.000
28)	108-88-3 Toluene	16.41	1406	91	21318	0.07	UG/L	971	1.099
29)	10061-02-6 Trans-1,3-Dichloropropene	0.00	1424	75	0	Not Found	UG/L	654	0.000
30)	79-00-5 1,1,2-Trichloroethane	0.00	1445	83	0	Not Found	UG/L	748	0.000

\* Compound is ISTD

Operator ID: MC Quant Time: 03/02/99 11:27  
 Output File: AE01240.1A2 Injected at: 02/28/99 16:12  
 Data File: AE01240.MS Dilution Factor: 1.00  
 Name: AE01240 Instrument ID: 20701-1284  
 Sample: Location: 200 N. Lawrence, SB10-H

ID File: VOCAEB26.QCI

Comment: Sampling: 02/22/1999 by J. Conway, Well H2O (Depth 40-42')

Last Calibration: 03/02/99

Last Qcal Time: 03/02/99 15:39

	Compound	R.T.	Scan#	Q ion	Area	Conc	Units	Pit	Rf
31)	142-28-9	1,3-Dichloropropane	0.00	1480	78	0 Not Found	US/L	422	0.000
32)	127-18-4	Tetrachloroethene	17.36	1488	166	289740	3.62 UG/L	986	0.290
33)	124-48-1	Dibromochloromethane	17.74	1520	129	1295	0.02 UG/L	826	0.205
34)	106-93-4	1,2-Dibromoethane	18.03	1545	107	305	0.00 UG/L	746	0.244
35)	108-90-7	Chlorobenzene	18.82	1613	112	7083	0.04 UG/L	876	0.692
36)	630-20-6	1,1,1,2-Tetrachloroethane	0.00	1616	131	0 Not Found	UG/L	706	0.000
37)	100-41-4	Ethylbenzene	18.92	1621	91	19712	0.06 UG/L	946	1.156
38)	108-38-3	1,3-Dimethylbenzene (m-Xylene)	19.10	1637	91	23064	0.04 UG/L	987	2.025
39)	106-42-3	1,4-Dimethylbenzene (p-Xylene)	19.10	1637	91	23064	0.04 UG/L	983	2.025
40)	95-47-6	1,2-Dimethylbenzene (o-Xylene)	19.82	1698	91	24175	0.09 UG/L	939	0.944
41)	100-42-5	Styrene	19.82	1698	104	5217	0.05 UG/L	834	0.392
42)	75-25-2	Bromoform	0.00	1727	171	0 Not Found	UG/L	673	0.000
43)	98-82-8	Isopropylbenzene	20.41	1749	105	37287	0.13 UG/L	948	1.007
44)	79-34-5	1,1,1,2-Tetrachloroethane	0.00	1783	83	0 Not Found	UG/L	281	0.000
45)	96-18-4	1,2,3-Trichloropropane	0.00	1794	75	0 Not Found	UG/L	550	0.000
46)	108-86-1	Bromobenzene	0.00	1804	77	0 Not Found	UG/L	735	0.000
47)	103-65-1	n-Propylbenzene	21.12	1810	91	17192	0.05 UG/L	740	1.238
48)	95-49-8	2-Chlorotoluene	0.00	1831	91	0 Not Found	UG/L	835	0.000
49)	108-67-8	1,3,5-Trimethylbenzene	21.38	1832	105	15857	0.06 UG/L	920	0.932
50)	106-43-4	4-Chlorotoluene	21.48	1841	91	5708	0.02 UG/L	927	0.844
51)	98-06-6	tert-Butylbenzene	21.97	1883	119	14793	0.06 UG/L	916	0.926
52)	95-63-6	1,2,4-Trimethylbenzene	22.07	1891	105	19104	0.08 UG/L	935	0.865
53)	135-98-8	sec-Butylbenzene	22.36	1916	105	20785	0.07 UG/L	955	1.037
54)	99-87-6	4-Isopropyltoluene	22.56	1933	119	12075	0.05 UG/L	906	0.799
55)	541-73-1	1,3-Dichlorobenzene	22.66	1942	146	13094	0.09 UG/L	930	0.518
56)	106-46-7	1,4-Dichlorobenzene	22.80	1954	146	20590	0.14 UG/L	963	0.525
57)	104-51-8	n-Butylbenzene	23.29	1996	91	13068	0.06 UG/L	892	0.745
58)	95-50-1	1,2-Dichlorobenzene	0.00	2008	146	0 Not Found	UG/L	569	0.000
59)	96-12-8	1,2-Dibromo-3-Chloropropane	0.00	2135	75	0 Not Found	UG/L	670	0.000
60)	120-82-1	1,2,4-Trichlorobenzene	26.71	2289	180	6967	0.11 UG/L	913	0.237

\* Compound is ISTD



Operator ID: MC Quant Time: 03/02/99 11:27  
 Output File: AE01240.1A2 Injected at: 02/28/99 16:12  
 Data File: AE01240.MS Dilution Factor: 1.00  
 Name: AE01240 Instrument ID: 20701-1284  
 Sample Location: 200 N. Lawrence, SB10-H

ID File: VOCAEB26.QCI

Comment: Sampling: 02/22/1999 by J. Conway, Well H2O (Depth 40-42')

Last Calibration: 03/02/99

Last Qcal Time: 03/02/99 15:39

Compound		R.T.	Scan#	Q ion	Area	Conc	Units	Fit	Rf
61)	87-68-3 Hexachlorobutadiene	27.00	2314	225	8188	0.13	UG/L	953	0.221
62)	91-20-3 Naphthalene	27.32	2341	128	15525	0.16	UG/L	957	0.352
63)	82-61-6 1,2,3-Trichlorobenzene	27.89	2390	180	6409	0.11	UG/L	877	0.211

\* Compound is ISTD

Operator ID: MC Quant Time: 03/02/99 11:27  
Output File: AE01250.1A2 Injected at: 02/28/99 17:28  
Data File: AE01250.MS Dilution Factor: 1.00  
Name: AE01250 Instrument ID: 20701-1284  
Sample: Location: 209 Madison Ave, SB11-H

ID File: VOCAEB26.QCI

Comment: Sampling: 02/22/1999 by J. Conway, Well H2O (Depth 40-42')

Last Calibration: 03/02/99

Last Qcal Time: 03/02/99 15:39

	Compound	R.T.	Scan#	Q ion	Area	Conc	Units	Fit	Rf
1)	107-06-2 Fluorobenzene	13.65	1170	96	1379438	5.00	UG/L	999	1.000
2)	4-Bromofluorobenzene (SG)	20.73	1776	95	581054	5.00	UG/L	999	0.422
3)	1,2-Dichlorobenzene-d4 (SG)	23.47	2011	152	403896	5.00	UG/L	947	0.293
4)	75-71-8 Dichlorodifluoromethane	4.40	377	85	4825	0.07	UG/L	860	0.250
5)	74-87-3 Chloromethane	0.00	419	47	0	Not Found	UG/L	519	0.000
6)	75-01-4 Vinyl Chloride	0.00	444	61	0	Not Found	UG/L	440	0.000
7)	74-83-9 Bromomethane	0.00	524	93	0	Not Found	UG/L	544	0.000
8)	75-00-3 Chloroethane	0.00	548	49	0	Not Found	UG/L	0	0.000
9)	75-69-4 Trichlorofluoromethane	7.07	606	101	5074	0.04	UG/L	991	0.435
10)	75-35-4 1,1-Dichloroethene	8.28	709	61	4655	0.05	UG/L	923	0.362
11)	75-09-2 Methylene Chloride	9.27	794	49	389289	1.49	UG/L	991	0.947
12)	156-60-5 Trans-1,2-Dichloroethene	9.83	842	61	5589	0.05	UG/L	877	0.375
13)	75-34-3 1,1-Dichloroethane	0.00	909	63	0	Not Found	UG/L	730	0.000
14)	156-59-4 Cis-1,2-Dichloroethene	11.66	999	61	183549	1.58	UG/L	985	0.421
15)	590-20-7 2,2-Dichloropropane	0.00	998	97	0	Not Found	UG/L	512	0.000
16)	74-97-5 Bromochloromethane	0.00	1033	49	0	Not Found	UG/L	316	0.000
17)	67-66-3 Chloroform	12.20	1045	83	21713	0.17	UG/L	976	0.462
18)	71-55-6 1,1,1-Trichloroethane	12.58	1078	97	8265	0.05	UG/L	945	0.584
19)	563-58-6 1,1-Dichloropropene	12.84	1100	75	3916	0.04	UG/L	732	0.356
20)	56-23-5 Carbon Tetrachloride	12.88	1104	117	1786	0.02	UG/L	820	0.339
21)	71-43-2 Benzene	13.21	1132	78	27889	0.10	UG/L	994	0.980
22)	107-06-2 1,2-Dichloroethane	13.22	1133	62	1348	0.01	UG/L	880	0.393
23)	79-01-6 Trichloroethene	14.27	1223	130	103432	1.41	UG/L	983	0.266
24)	78-87-5 1,2,-Dichloropropane	0.00	1256	63	0	Not Found	UG/L	355	0.000
25)	74-95-3 Dibromomethane	0.00	1269	93	0	Not Found	UG/L	223	0.000
26)	75-27-4 Bromodichloromethane	0.00	1287	83	0	Not Found	UG/L	502	0.000
27)	10061-01-5 Cis-1,3-Dichloropropene	0.00	1349	75	0	Not Found	UG/L	637	0.000
28)	108-88-3 Toluene	16.41	1406	91	36965	0.12	UG/L	981	1.100
29)	10061-02-6 Trans-1,3-Dichloropropene	0.00	1424	75	0	Not Found	UG/L	416	0.000
30)	79-00-5 1,1,2-Trichloroethane	0.00	1449	83	0	Not Found	UG/L	628	0.000

\* Compound is ISTD

Operator ID: MC Quant Time: 03/02/99 11:27  
 Output File: AE01250.1A2 Injected at: 02/28/99 17:28  
 Data File: AE01250.MS Dilution Factor: 1.00  
 Name: AE01250 Instrument ID: 20701-1284  
 Sample: Location: 209 Madison Ave, SB11-H

ID File: VOCAEB26.QCI

Comment: Sampling: 02/22/1999 by J. Conway, Well H2O (Depth 40-42')

Last Calibration: 03/02/99 Last Qcal Time: 03/02/99 15:39

	Compound	R.T.	Scan#	Q ion	Area	Conc	Units	Fit	Rf
31)	142-28-9 1,3-Dichloropropane	0.00	1480	78	0	Not Found	UG/L	259	0.000
32)	127-18-4 Tetrachloroethene	17.36	1488	166	2024756	24.19	UG/L	988	0.304
33)	124-48-1 Dibromochloromethane	0.00	1516	129	0	Not Found	UG/L	562	0.000
34)	106-93-4 1,2-Dibromoethane	0.00	1537	107	0	Not Found	UG/L	147	0.000
35)	108-90-7 Chlorobenzene	18.80	1611	112	5332	0.03	UG/L	872	0.692
36)	630-20-6 1,1,1,2-Tetrachloroethane	0.00	1617	131	0	Not Found	UG/L	733	0.000
37)	100-41-4 Ethylbenzene	18.92	1621	91	23941	0.08	UG/L	991	1.156
38)	108-38-3 1,3-Dimethylbenzene (m-Xylene)	19.10	1637	91	43220	0.08	UG/L	995	2.026
39)	106-42-3 1,4-Dimethylbenzene (p-Xylene)	19.10	1637	91	43220	0.08	UG/L	993	2.026
40)	95-47-6 1,2-Dimethylbenzene (o-Xylene)	19.82	1698	91	20223	0.08	UG/L	894	0.943
41)	100-42-5 Styrene	19.80	1697	104	5724	0.05	UG/L	802	0.392
42)	75-25-2 Bromoform	0.00	1727	171	0	Not Found	UG/L	566	0.000
43)	98-82-8 Isopropylbenzene	20.41	1749	105	11206	0.04	UG/L	920	1.005
44)	79-34-5 1,1,2,2-Tetrachloroethane	0.00	1783	83	0	Not Found	UG/L	297	0.000
45)	96-18-4 1,2,3-Trichloropropane	20.73	1776	75	267092	3.06	UG/L	779	0.317
46)	108-86-1 Bromobenzene	21.06	1805	77	10570	0.06	UG/L	923	0.659
47)	103-65-1 n-Propylbenzene	21.12	1810	91	21396	0.06	UG/L	959	1.238
48)	95-49-8 2-Chlorotoluene	21.34	1829	91	17597	0.07	UG/L	852	0.974
49)	108-67-8 1,3,5-Trimethylbenzene	21.38	1832	105	22875	0.09	UG/L	972	0.933
50)	106-43-4 4-Chlorotoluene	21.51	1843	91	11464	0.05	UG/L	924	0.845
51)	98-06-6 tert-Butylbenzene	21.98	1884	119	16495	0.06	UG/L	925	0.926
52)	95-63-6 1,2,4-Trimethylbenzene	22.05	1890	105	49665	0.21	UG/L	995	0.868
53)	135-98-8 sec-Butylbenzene	22.36	1916	105	20534	0.07	UG/L	964	1.037
54)	99-87-6 4-Isopropyltoluene	22.57	1934	119	14941	0.07	UG/L	952	0.800
55)	541-73-1 1,3-Dichlorobenzene	22.66	1942	146	13229	0.09	UG/L	952	0.518
56)	106-46-7 1,4-Dichlorobenzene	22.80	1954	146	17319	0.12	UG/L	946	0.525
57)	104-51-8 n-Butylbenzene	23.30	1997	91	16894	0.08	UG/L	964	0.746
58)	95-50-1 1,2-Dichlorobenzene	0.00	2008	146	0	Not Found	UG/L	508	0.000
59)	96-12-8 1,2-Dibromo-3-Chloropropane	0.00	2134	75	0	Not Found	UG/L	122	0.000
60)	120-82-1 1,2,4-Trichlorobenzene	26.70	2288	180	5832	0.09	UG/L	926	0.237

\* Compound is ISTD

Operator ID: MC                            Quant Time: 03/02/99 11:27  
 Output File: AE01250.1A2                Injected at: 02/28/99 17:28  
 Data File: AE01250.MS                  Dilution Factor: 1.00  
 Name: AE01250                            Instrument ID: 20701-1284  
 Sample: Location: 209 Madison Ave, SB11-H

ID File: VOCAEB26.QCI

Comment: Sampling: 02/22/1999 by J. Conway, Well H2O (Depth 40-42')

Last Calibration: 03/02/99

Last Qcal Time: 03/02/99 15:39

	Compound	R.T.	Scan#	Q	ion	Area	Conc	Units	Pit	Rf
61)	87-68-3	Hexachlorobutadiene	26.99	2313	225	8249	0.14	UG/L	920	0.221
62)	91-20-3	Naphthalene	27.32	2341	128	35411	0.36	UG/L	992	0.354
63)	82-61-6	1,2,3-Trichlorobenzene	27.86	2388	180	5382	0.09	UG/L	885	0.210

\* Compound is ISTD

Operator ID: MC Quant Time: 03/02/99 11:28  
 Output File: AE01260.1A2 Injected at: 02/28/99 18:06  
 Data File: AE01260.MS Dilution Factor: 1.00  
 Name: AE01260 Instrument ID: 20701-1284  
 Sample: Location: 300 Madison Ave, SB12-H

ID File: VOCAEB26.QCI

Comment: Sampling: 02/23/1999 by J. Conway, Well H2O (Depth 40-42')

Last Calibration: 03/02/99

Last Qcal Time: 03/02/99 15:39

	Compound	R.T.	Scan#	Q ion	Area	Conc	Units	Fit	Rf
1)	*107-06-2 Fluorobenzene	13.65	1170	96	1358791	5.00	UG/L	999	1.000
2)	4-Bromofluorobenzene (SG)	20.73	1776	95	559116	5.00	UG/L	999	0.412
3)	1,2-Dichlorobenzene-d4 (SG)	23.47	2011	152	402662	5.00	UG/L	949	0.297
4)	75-71-8 Dichlorodifluoromethane	4.40	377	85	10889	0.16	UG/L	906	0.250
5)	74-87-3 Chloromethane	0.00	419	47	0	Not Found	UG/L	443	0.000
6)	75-01-4 Vinyl Chloride	5.23	448	61	1775	0.05	UG/L	789	0.134
7)	74-83-9 Bromomethane	6.15	527	93	1321	0.08	UG/L	672	0.058
8)	75-00-3 Chloroethane	0.00	548	49	0	Not Found	UG/L	0	0.000
9)	75-69-4 Trichlorofluoromethane	7.06	605	101	15893	0.13	UG/L	992	0.435
10)	75-35-4 1,1-Dichloroethene	8.27	708	61	12209	0.13	UG/L	981	0.362
11)	75-09-2 Methylene Chloride	9.26	793	49	19468	0.07	UG/L	963	1.053
12)	156-60-5 Trans-1,2-Dichloroethene	9.82	841	61	8619	0.08	UG/L	899	0.375
13)	75-34-3 1,1-Dichloroethane	10.62	910	63	8217	0.07	UG/L	848	0.423
14)	156-59-4 Cis-1,2-Dichloroethene	11.66	999	61	8313	0.07	UG/L	958	0.414
15)	590-20-7 2,2-Dichloropropane	0.00	1000	97	0	Not Found	UG/L	777	0.000
16)	74-97-5 Bromochloromethane	12.10	1037	49	4843	0.04	UG/L	762	0.402
17)	67-66-3 Chloroform	12.20	1045	83	29573	0.24	UG/L	983	0.462
18)	71-55-6 1,1,1-Trichloroethane	12.57	1077	97	23637	0.15	UG/L	981	0.585
19)	563-58-6 1,1-Dichloropropene	12.86	1102	75	13376	0.14	UG/L	854	0.356
20)	56-23-5 Carbon Tetrachloride	12.89	1104	117	10576	0.11	UG/L	965	0.340
21)	71-43-2 Benzene	13.22	1133	78	29935	0.11	UG/L	992	0.980
22)	107-06-2 1,2-Dichloroethane	13.20	1131	62	6754	0.06	UG/L	976	0.393
23)	79-01-6 Trichloroethene	14.27	1223	130	27762	0.39	UG/L	982	0.260
24)	78-87-5 1,2,-Dichloropropane	14.66	1256	63	3987	0.09	UG/L	841	0.157
25)	74-95-3 Dibromomethane	14.86	1273	93	1963	0.04	UG/L	881	0.176
26)	75-27-4 Bromodichloromethane	15.08	1292	83	5240	0.06	UG/L	899	0.306
27)	10061-01-5 Cis-1,3-Dichloropropene	15.80	1354	75	5807	0.06	UG/L	740	0.384
28)	108-88-3 Toluene	16.41	1406	91	36291	0.12	UG/L	975	1.100
29)	10061-02-6 Trans-1,3-Dichloropropene	0.00	1424	75	0	Not Found	UG/L	625	0.000
30)	79-00-5 1,1,2-Trichloroethane	17.03	1459	83	1226	0.04	UG/L	808	0.123

\* Compound is ISTD

Operator ID: MC Quant Time: 03/02/99 11:28  
 Output File: AE01260.1A2 Injected at: 02/28/99 18:06  
 Data File: AE01260.MS Dilution Factor: 1.00  
 Name: AE01260 Instrument ID: 20701-1284  
 Sample: Location: 300 Madison Ave, SB12-H

ID File: VOCAEB26.QCI  
 Comment: Sampling: 02/23/1999 by J. Conway, Well H2O (Depth 40-42')  
 Last Calibration: 03/02/99 Last Qcal Time: 03/02/99 15:39

*not used  
 affected x*

	Compound	R.T.	Scan#	Q	ion	Area	Conc	Units	Fit	Rf
31)	142-28-9	1,3-Dichloropropane	0.00	1480	78	0	Not Found	UG/L	278	0.000
32)	127-18-4	Tetrachloroethene	17.36	1488	166	3243842	40.55	UG/L	987	0.295
33)	124-48-1	Dibromochloromethane	17.75	1521	129	2209	0.04	UG/L	821	0.205
34)	106-93-4	1,2-Dibromoethane	18.00	1542	107	3016	0.05	UG/L	947	0.244
35)	108-90-7	Chlorobenzene	18.81	1612	112	20918	0.11	UG/L	960	0.693
36)	630-20-6	1,1,1,2-Tetrachloroethane	18.89	1619	131	7890	0.10	UG/L	892	0.295
37)	100-41-4	Ethylbenzene	18.92	1621	91	39884	0.13	UG/L	986	1.157
38)	108-38-3	1,3-Dimethylbenzene (m-Xylene)	19.11	1638	91	56167	0.10	UG/L	994	2.027
39)	106-42-3	1,4-Dimethylbenzene (p-Xylene)	19.11	1638	91	56167	0.10	UG/L	994	2.027
40)	95-47-6	1,2-Dimethylbenzene (o-Xylene)	19.81	1698	91	24145	0.09	UG/L	956	0.944
41)	100-42-5	Styrene	19.81	1698	104	7160	0.07	UG/L	878	0.392
42)	75-25-2	Bromoform	20.21	1732	171	1615	0.03	UG/L	750	0.225
43)	98-82-8	Isopropylbenzene	20.41	1749	105	36344	0.13	UG/L	945	1.007
44)	79-34-5	1,1,2,2-Tetrachloroethane	0.00	1783	83	0	Not Found	UG/L	475	0.000
45)	96-18-4	1,2,3-Trichloropropane	0.00	1794	75	0	Not Found	UG/L	582	0.000
46)	108-86-1	Bromobenzene	21.06	1805	77	26969	0.15	UG/L	988	0.660
47)	103-65-1	n-Propylbenzene	21.12	1810	91	40269	0.12	UG/L	916	1.239
48)	95-49-8	2-Chlorotoluene	21.36	1830	91	33052	0.13	UG/L	934	0.975
49)	108-67-8	1,3,5-Trimethylbenzene	21.38	1832	105	34789	0.14	UG/L	978	0.934
50)	106-43-4	4-Chlorotoluene	21.52	1844	91	31965	0.14	UG/L	984	0.846
51)	98-06-6	tert-Butylbenzene	21.98	1884	119	36209	0.14	UG/L	901	0.927
52)	95-63-6	1,2,4-Trimethylbenzene	22.05	1890	105	31834	0.14	UG/L	982	0.866
53)	135-98-8	sec-Butylbenzene	22.37	1917	105	39203	0.14	UG/L	964	1.039
54)	99-87-6	4-Isopropyltoluene	22.58	1935	119	29143	0.13	UG/L	960	0.801
55)	541-73-1	1,3-Dichlorobenzene	22.66	1942	146	23416	0.17	UG/L	968	0.519
56)	106-46-7	1,4-Dichlorobenzene	22.66	1942	146	23416	0.16	UG/L	975	0.525
57)	104-51-8	n-Butylbenzene	23.30	1997	91	35801	0.18	UG/L	984	0.749
58)	95-50-1	1,2-Dichlorobenzene	0.00	2008	146	0	Not Found	UG/L	558	0.000
59)	96-12-8	1,2-Dibromo-3-Chloropropane	24.96	2139	75	974	0.07	UG/L	730	0.052
60)	120-82-1	1,2,4-Trichlorobenzene	26.71	2289	180	18313	0.28	UG/L	957	0.239

\* Compound is ISTD

Operator ID: MC                                  Quant Time: 03/02/99 11:28  
Output File: AE01260.1A2                      Injected at: 02/28/99 18:06  
Data File: AE01260.MS                        Dilution Factor: 1.00  
Name: AE01260                                 Instrument ID: 20701-1284  
Sample: Location: 300 Madison Ave, SB12-H

ID File: VOCAEB26.QCI

Comment: Sampling: 02/23/1999 by J. Conway, Well H2O (Depth 40-42')

Last Calibration: 03/02/99

Last Qcal Time: 03/02/99 15:39

	Compound	R.T.	Scan#	Q ion	Area	Conc	Units	Fit	Rf
61)	87-68-3 Hexachlorobutadiene	26.99	2313	225	18866	0.31	UG/L	958	0.222
62)	91-20-3 Naphthalene	27.30	2340	128	13630	0.14	UG/L	954	0.351
63)	82-61-6 1,2,3-Trichlorobenzene	27.90	2391	180	17128	0.30	UG/L	910	0.213

\* Compound is ISTD

Operator ID: MC

Quant Time: 03/02/99 11:29

Output File: AE01260X.1A2

Injected at: 03/01/99 18:19

Data File: AE01260X.MS

Dilution Factor: 1.00

Name: AE01260X

Instrument ID: 20701-1284

Sample: Location: 300 Madison Ave, SB12-H (Dul. 2x)

ID File: VOCAEB26.QCI

Comment: Sampling: 02/23/1999 by J. Conway, Well H2O (Depth 40-42')

Last Calibration: 03/02/99

Last Qcal Time: 03/02/99 15:39

	Compound	R.T.	Scan#	Q ion	Area	Conc	Units	Fit	RF
1)	*107-06-2 Fluorobenzene	13.64	1169	96	1223194	5.00	UG/L	998	1.000
2)	4-Bromofluorobenzene (SG)	20.73	1776	95	508353	5.00	UG/L	999	0.416
3)	1,2-Dichlorobenzene-d4 (SG)	23.46	2010	152	357784	5.00	UG/L	945	0.293
4)	75-71-8 Dichlorodifluoromethane	4.40	377	85	1770	0.03	UG/L	776	0.250
5)	74-87-3 Chloromethane	0.00	419	47	0	Not Found	UG/L	75	0.000
6)	75-01-4 Vinyl Chloride	0.00	449	61	0	Not Found	UG/L	603	0.000
7)	74-83-9 Bromomethane	6.14	526	93	1317	0.09	UG/L	619	0.058
8)	75-00-3 Chloroethane	0.00	548	49	0	Not Found	UG/L	3	0.000
9)	75-69-4 Trichlorofluoromethane	7.06	605	101	2592	0.02	UG/L	979	0.435
10)	75-35-4 1,1-Dichloroethene	0.00	706	61	0	Not Found	UG/L	681	0.000
11)	75-09-2 Methylene Chloride	9.26	793	49	23804	0.09	UG/L	961	1.051
12)	156-60-5 Trans-1,2-Dichloroethene	0.00	839	61	0	Not Found	UG/L	379	0.000
13)	75-34-3 1,1-Dichloroethane	0.00	908	63	0	Not Found	UG/L	705	0.000
14)	156-59-4 Cis-1,2-Dichloroethene	0.00	996	61	0	Not Found	UG/L	663	0.000
15)	590-20-7 2,2-Dichloropropane	0.00	998	97	0	Not Found	UG/L	533	0.000
16)	74-97-5 Bromochloromethane	0.00	1033	49	0	Not Found	UG/L	541	0.000
17)	67-66-3 Chloroform	12.20	1045	83	10991	0.10	UG/L	958	0.462
18)	71-55-6 1,1,1-Trichloroethane	12.58	1078	97	6515	0.05	UG/L	909	0.584
19)	563-58-6 1,1-Dichloropropene	0.00	1097	75	0	Not Found	UG/L	539	0.000
20)	56-23-5 Carbon Tetrachloride	12.83	1099	117	115	0.00	UG/L	944	0.339
21)	71-43-2 Benzene	13.21	1132	78	7458	0.03	UG/L	960	0.980
22)	107-06-2 1,2-Dichloroethane	13.20	1131	62	1624	0.02	UG/L	894	0.393
23)	79-01-6 Trichloroethene	14.27	1223	130	12567	0.20	UG/L	960	0.259
24)	78-87-5 1,2,-Dichloropropane	0.00	1254	63	0	Not Found	UG/L	480	0.000
25)	74-95-3 Dibromomethane	0.00	1269	93	0	Not Found	UG/L	217	0.000
26)	75-27-4 Bromodichloromethane	15.07	1291	83	1103	0.01	UG/L	702	0.306
27)	10061-01-5 Cis-1,3-Dichloropropene	0.00	1349	75	0	Not Found	UG/L	593	0.000
28)	108-88-3 Toluene	16.41	1406	91	11923	0.04	UG/L	954	1.099
29)	10061-02-6 Trans-1,3-Dichloropropene	0.00	1424	75	0	Not Found	UG/L	515	0.000
30)	79-00-5 1,1,2-Trichloroethane	0.00	1449	83	0	Not Found	UG/L	546	0.000

\* Compound is ISTD



Operator ID: MC Quant Time: 03/02/99 11:29  
 Output File: AE01260X.1A2 Injected at: 03/01/99 18:19  
 Data File: AE01260X.MS Dilution Factor: 1.00  
 Name: AE01260X Instrument ID: 20701-1284  
 Sample: Location: 300 Madison Ave, SB12-H (Dul. 2x)

ID File: VOCAEB26.QCI

Comment: Sampling: 02/23/1999 by J. Conway, Well H2O (Depth 40-42')

Last Calibration: 03/02/99

Last Qcal Time: 03/02/99 15:39

	Compound	R.T.	Scan#	Q ion	Area	Conc	Units	Fit	Rf	
31)	142-28-9	1,3-Dichloropropane	0.00	1480	78	0	Not Found	UG/L	462	0.000
32)	127-18-4	Tetrachloroethene	17.35	1487	166	1336909	17.80	UG/L	987	0.308
33)	124-48-1	Dibromochloromethane	0.00	1516	129	0	Not Found	UG/L	685	0.000
34)	106-93-4	1,2-Dibromoethane	0.00	1537	107	0	Not Found	UG/L	318	0.000
35)	108-90-7	Chlorobenzene	0.00	1609	112	0	Not Found	UG/L	736	0.000
36)	630-20-6	1,1,1,2-Tetrachloroethane	0.00	1614	131	0	Not Found	UG/L	389	0.000
37)	100-41-4	Ethylbenzene	18.89	1619	91	9908	0.04	UG/L	956	1.155
38)	108-38-3	1,3-Dimethylbenzene (m-Xylene)	19.11	1638	91	24122	0.05	UG/L	951	2.025
39)	106-42-3	1,4-Dimethylbenzene (p-Xylene)	19.11	1638	91	24122	0.05	UG/L	952	2.025
40)	95-47-6	1,2-Dimethylbenzene (o-Xylene)	0.00	1694	91	0	Not Found	UG/L	907	0.000
41)	100-42-5	Styrene	0.00	1698	104	0	Not Found	UG/L	892	0.000
42)	75-25-2	Bromoform	0.00	1727	171	0	Not Found	UG/L	630	0.000
43)	98-82-8	Isopropylbenzene	20.42	1750	105	8984	0.04	UG/L	832	1.005
44)	79-34-5	1,1,1,2,2-Tetrachloroethane	0.00	1783	83	0	Not Found	UG/L	172	0.000
45)	96-18-4	1,2,3-Trichloropropane	0.00	1794	75	0	Not Found	UG/L	693	0.000
46)	108-86-1	Bromobenzene	0.00	1799	77	0	Not Found	UG/L	424	0.000
47)	103-65-1	n-Propylbenzene	21.11	1809	91	13527	0.04	UG/L	776	1.237
48)	95-49-8	2-Chlorotoluene	21.37	1831	91	11111	0.05	UG/L	812	0.974
49)	108-67-8	1,3,5-Trimethylbenzene	21.30	1825	105	7764	0.03	UG/L	962	0.931
50)	106-43-4	4-Chlorotoluene	21.51	1843	91	7215	0.03	UG/L	906	0.845
51)	98-06-6	tert-Butylbenzene	21.97	1883	119	12295	0.05	UG/L	813	0.926
52)	95-63-6	1,2,4-Trimethylbenzene	22.05	1890	105	23045	0.11	UG/L	913	0.866
53)	135-98-8	sec-Butylbenzene	22.35	1915	105	6578	0.03	UG/L	821	1.036
54)	99-87-6	4-Isopropyltoluene	22.57	1934	119	8919	0.05	UG/L	922	0.799
55)	541-73-1	1,3-Dichlorobenzene	22.65	1941	146	2026	0.02	UG/L	912	0.518
56)	106-46-7	1,4-Dichlorobenzene	22.80	1954	146	18889	0.15	UG/L	948	0.525
57)	104-51-8	n-Butylbenzene	23.28	1995	91	5364	0.03	UG/L	883	0.744
58)	95-50-1	1,2-Dichlorobenzene	0.00	2008	146	0	Not Found	UG/L	338	0.000
59)	96-12-8	1,2-Dibromo-3-Chloropropane	0.00	2134	75	0	Not Found	UG/L	224	0.000
60)	120-82-1	1,2,4-Trichlorobenzene	26.69	2287	180	3205	0.06	UG/L	841	0.237

\* Compound is ISTD

Operator ID: MC Quant Time: 03/02/99 11:29  
Output File: AE01260X.1A2 Injected at: 03/01/99 18:19  
Data File: AE01260X.MS Dilution Factor: 1.00  
Name: AE01260X Instrument ID: 20701-1284  
Sample: Location: 300 Madison Ave, SB12-H (Dul. 2x)

ID File: VOCAEB26.QCI

Comment: Sampling: 02/23/1999 by J. Conway, Well H2O (Depth 40-42')

Last Calibration: 03/02/99

Last Qcal Time: 03/02/99 15:39

	Compound	R.T.	Scan#	Q ion	Area	Conc	Units	Fit	Rf
61)	87-68-3 Hexachlorobutadiene	26.97	2311	225	5895	0.11	UG/L	945	0.221
62)	91-20-3 Naphthalene	27.30	2340	128	8754	0.10	UG/L	932	0.351
63)	82-61-6 1,2,3-Trichlorobenzene	27.87	2388	180	1999	0.04	UG/L	840	0.210

\* Compound is ISTD

Operator ID: MC Quant Time: 03/02/99 11:29  
 Output File: AE01270.1A2 Injected at: 02/28/99 19:23  
 Data File: AE01270.MS Dilution Factor: 1.00  
 Name: AE01270 Instrument ID: 20701-1284  
 Sample: Location: 300 N. McDonough St., SB13-H

ID File: VOCAEB26.QCI

Comment: Sampling: 02/23/1999 by J. Conway, Well H2O (Depth 40-42')

Last Calibration: 03/02/99

Last Qcal Time: 03/02/99 15:39

Compound	R.T.	Scan#	Q	ion	Area	Conc	Units	Fit	Rf
1) *107-06-2 Fluorobenzene	13.64	1169	96	1311403	5.00	UG/L	998	1.000	
2) 4-Bromofluorobenzene (SG)	20.71	1775	95	548182	5.00	UG/L	999	0.419	
3) 1,2-Dichlorobenzene-d4 (SG)	23.46	2010	152	379095	5.00	UG/L	945	0.290	
4) 75-71-8 Dichlorodifluoromethane	4.40	377	85	12334	0.19	UG/L	912	0.250	
5) 74-87-3 Chloromethane	0.00	419	47	0	Not Found	UG/L	390	0.000	
6) 75-01-4 Vinyl Chloride	0.00	436	61	0	Not Found	UG/L	684	0.000	
7) 74-83-9 Bromomethane	6.17	529	93	1050	0.07	UG/L	627	0.058	
8) 75-00-3 Chloroethane	0.00	548	49	0	Not Found	UG/L	113	0.000	
9) 75-69-4 Trichlorofluoromethane	7.06	605	101	17883	0.16	UG/L	989	0.436	
10) 75-35-4 1,1-Dichloroethene	8.25	707	61	8834	0.09	UG/L	924	0.362	
11) 75-09-2 Methylene Chloride	9.26	793	49	14675	0.05	UG/L	939	1.054	
12) 156-60-5 Trans-1,2-Dichloroethene	0.00	839	61	0	Not Found	UG/L	528	0.000	
13) 75-34-3 1,1-Dichloroethane	0.00	907	63	0	Not Found	UG/L	887	0.000	
14) 156-59-4 Cis-1,2-Dichloroethene	0.00	996	61	0	Not Found	UG/L	636	0.000	
15) 590-20-7 2,2-Dichloropropane	0.00	998	97	0	Not Found	UG/L	572	0.000	
16) 74-97-5 Bromochloromethane	0.00	1033	49	0	Not Found	UG/L	176	0.000	
17) 67-66-3 Chloroform	12.18	1044	83	70154	0.58	UG/L	987	0.462	
18) 71-55-6 1,1,1-Trichloroethane	12.57	1077	97	2987	0.02	UG/L	873	0.584	
19) 563-58-6 1,1-Dichloropropene	0.00	1097	75	0	Not Found	UG/L	573	0.000	
20) 56-23-5 Carbon Tetrachloride	12.86	1102	117	2074	0.02	UG/L	919	0.339	
21) 71-43-2 Benzene	13.20	1131	78	12469	0.05	UG/L	970	0.980	
22) 107-06-2 1,2-Dichloroethane	0.00	1131	62	0	Not Found	UG/L	834	0.000	
23) 79-01-6 Trichloroethene	14.27	1223	130	5011	0.07	UG/L	960	0.258	
24) 78-87-5 1,2,-Dichloropropane	0.00	1256	63	0	Not Found	UG/L	254	0.000	
25) 74-95-3 Dibromomethane	0.00	1269	93	0	Not Found	UG/L	0	0.000	
26) 75-27-4 Bromodichloromethane	15.04	1289	83	195	0.00	UG/L	803	0.306	
27) 10061-01-5 Cis-1,3-Dichloropropene	0.00	1349	75	0	Not Found	UG/L	590	0.000	
28) 108-88-3 Toluene	16.39	1404	91	12215	0.04	UG/L	967	1.099	
29) 10061-02-6 Trans-1,3-Dichloropropene	0.00	1424	75	0	Not Found	UG/L	647	0.000	
30) 79-00-5 1,1,2-Trichloroethane	0.00	1449	83	0	Not Found	UG/L	643	0.000	

\* Compound is ISTD

Operator ID: MC Quant Time: 03/02/99 11:29  
 Output File: AE01270.1A2 Injected at: 02/28/99 19:23  
 Data File: AE01270.MS Dilution Factor: 1.00  
 Name: AE01270 Instrument ID: 20701-1284  
 Sample: Location: 300 N. McDonough St., SB13-H

ID File: VOCAEB26.QCI

Comment: Sampling: 02/23/1999 by J. Conway, Well H2O (Depth 40-42')

Last Calibration: 03/02/99

Last Qcal Time: 03/02/99 15:39

	Compound	R.T.	Scan#	Q	ion	Area	Conc	Units	Fit	Rf
31)	142-28-9	1,3-Dichloropropane	0.00	1480	78	0	Not Found	UG/L	31	0.000
32)	127-18-4	Tetrachloroethene	17.35	1487	166	1735816	21.72	UG/L	987	0.305
33)	124-48-1	Dibromochloromethane	0.00	1516	129	0	Not Found	UG/L	560	0.000
34)	106-93-4	1,2-Dibromoethane	0.00	1537	107	0	Not Found	UG/L	0	0.000
35)	108-90-7	Chlorobenzene	0.00	1610	112	0	Not Found	UG/L	796	0.000
36)	630-20-6	1,1,1,2-Tetrachloroethane	0.00	1614	131	0	Not Found	UG/L	664	0.000
37)	100-41-4	Ethylbenzene	18.92	1621	91	6581	0.02	UG/L	884	1.155
38)	108-38-3	1,3-Dimethylbenzene (m-Xylene)	19.08	1635	91	12320	0.02	UG/L	932	2.024
39)	106-42-3	1,4-Dimethylbenzene (p-Xylene)	19.08	1635	91	12320	0.02	UG/L	944	2.024
40)	95-47-6	1,2-Dimethylbenzene (o-Xylene)	19.80	1697	91	7310	0.03	UG/L	797	0.942
41)	100-42-5	Styrene	0.00	1699	104	0	Not Found	UG/L	834	0.000
42)	75-25-2	Bromoform	0.00	1727	171	0	Not Found	UG/L	669	0.000
43)	98-82-8	Isopropylbenzene	20.41	1749	105	8267	0.03	UG/L	720	1.004
44)	79-34-5	1,1,1,2-Tetrachloroethane	0.00	1783	83	0	Not Found	UG/L	97	0.000
45)	96-18-4	1,2,3-Trichloropropane	20.90	1791	75	1918	0.03	UG/L	849	0.288
46)	108-86-1	Bromobenzene	0.00	1800	77	0	Not Found	UG/L	796	0.000
47)	103-65-1	n-Propylbenzene	0.00	1804	91	0	Not Found	UG/L	654	0.000
48)	95-49-8	2-Chlorotoluene	0.00	1828	91	0	Not Found	UG/L	776	0.000
49)	108-67-8	1,3,5-Trimethylbenzene	21.37	1831	105	11299	0.05	UG/L	922	0.932
50)	106-43-4	4-Chlorotoluene	21.47	1840	91	6347	0.03	UG/L	882	0.844
51)	98-06-6	tert-Butylbenzene	21.97	1883	119	10845	0.04	UG/L	888	0.926
52)	95-63-6	1,2,4-Trimethylbenzene	22.04	1889	105	14886	0.07	UG/L	979	0.864
53)	135-98-8	sec-Butylbenzene	22.35	1915	105	8407	0.03	UG/L	813	1.036
54)	99-87-6	4-Isopropyltoluene	22.56	1933	119	7160	0.03	UG/L	879	0.799
55)	541-73-1	1,3-Dichlorobenzene	22.64	1940	146	9975	0.07	UG/L	924	0.518
56)	106-46-7	1,4-Dichlorobenzene	22.79	1953	146	15278	0.11	UG/L	965	0.525
57)	104-51-8	n-Butylbenzene	23.29	1996	91	8786	0.05	UG/L	901	0.745
58)	95-50-1	1,2-Dichlorobenzene	0.00	2008	146	0	Not Found	UG/L	409	0.000
59)	96-12-8	1,2-Dibromo-3-Chloropropane	0.00	2134	75	0	Not Found	UG/L	60	0.000
60)	120-82-1	1,2,4-Trichlorobenzene	26.69	2287	180	3998	0.06	UG/L	900	0.237

\* Compound is ISTD

Operator ID: MC Quant Time: 03/02/99 11:29  
Output File: AE01270.1A2 Injected at: 02/28/99 19:23  
Data File: AE01270.MS Dilution Factor: 1.00  
Name: AE01270 Instrument ID: 20701-1284  
Sample: Location: 300 N. McDonough St., SB13-H

ID File: VOCAEB26.QCI

Comment: Sampling: 02/23/1999 by J. Conway, Well H2O (Depth 40-42')

Last Calibration: 03/02/99

Last Qcal Time: 03/02/99 15:39

	Compound	R.T.	Scan#	Q ion	Area	Conc	Units	Fit	Rf
61)	87-68-3 Hexachlorobutadiene	26.99	2313	225	3046	0.05	UG/L	880	0.220
62)	91-20-3 Naphthalene	27.30	2340	128	12746	0.14	UG/L	951	0.351
63)	82-61-6 1,2,3-Trichlorobenzene	27.87	2388	180	4156	0.08	UG/L	882	0.210

\* Compound is ISTD

Operator ID: MC Quant Time: 03/02/99 09:11  
 Output File: AEC01CC2.1A2 Injected at: 03/01/99 15:47  
 Data File: AEC01CC2.MS Dilution Factor: 1.00  
 Name: AEC01CC2 Instrument ID: 20701-1284  
 Sample: VOC 2 ppb (03/01/1999)

ID File: VOCAEB26.QCI

Comment: VOC 2 ppb (03/01/1999)

Last Calibration: 03/02/99

Last Qcal Time: 03/02/99 15:39

	Compound	R.T.	Scan#	Q ion	Area	Conc	Units	Fit	Rf
1)	*107-06-2 Fluorobenzene	13.62	1167	96	1334101	5.00	UG/L	998	1.000
2)	4-Bromofluorobenzene (SG)	20.70	1774	95	575169	5.00	UG/L	999	0.432
3)	1,2-Dichlorobenzene-d4 (SG)	23.43	2008	152	396764	5.00	UG/L	949	0.298
4)	75-71-8 Dichlorodifluoromethane	4.37	375	85	142933	2.13	UG/L	934	0.252
5)	74-87-3 Chloromethane	4.89	419	47	28332	2.18	UG/L	992	0.049
6)	75-01-4 Vinyl Chloride	5.21	447	61	69067	1.84	UG/L	977	0.142
7)	74-83-9 Bromomethane	6.12	525	93	30722	1.93	UG/L	697	0.060
8)	75-00-3 Chloroethane	6.38	547	49	11757	1.78	UG/L	908	0.025
9)	75-69-4 Trichlorofluoromethane	7.05	604	101	238741	2.02	UG/L	992	0.444
10)	75-35-4 1,1-Dichloroethene	8.24	706	61	199180	2.03	UG/L	978	0.368
11)	75-09-2 Methylene Chloride	9.23	791	49	402145	1.61	UG/L	992	0.939
12)	156-60-5 Trans-1,2-Dichloroethene	9.79	839	61	206393	2.03	UG/L	991	0.381
13)	75-34-3 1,1-Dichloroethane	10.59	907	63	230661	1.99	UG/L	928	0.436
14)	156-59-4 Cis-1,2-Dichloroethene	11.64	997	61	229876	2.04	UG/L	954	0.423
15)	590-20-7 2,2-Dichloropropane	11.64	997	97	47478	2.05	UG/L	874	0.087
16)	74-97-5 Bromochloromethane	12.07	1034	49	225884	2.08	UG/L	824	0.407
17)	67-66-3 Chloroform	12.17	1043	83	249680	2.02	UG/L	992	0.463
18)	71-55-6 1,1,1-Trichloroethane	12.55	1075	97	327011	2.06	UG/L	990	0.595
19)	563-58-6 1,1-Dichloropropene	12.83	1099	75	193284	2.00	UG/L	876	0.362
20)	56-23-5 Carbon Tetrachloride	12.86	1102	117	189643	2.05	UG/L	985	0.348
21)	71-43-2 Benzene	13.19	1130	78	532573	2.05	UG/L	987	0.973
22)	107-06-2 1,2-Dichloroethane	13.18	1129	62	232265	2.18	UG/L	995	0.401
23)	79-01-6 Trichloroethene	14.25	1221	130	147236	2.05	UG/L	984	0.270
24)	78-87-5 1,2,-Dichloropropane	14.62	1253	63	90827	2.12	UG/L	895	0.161
25)	74-95-3 Dibromomethane	14.83	1271	93	104324	2.08	UG/L	948	0.188
26)	75-27-4 Bromodichloromethane	15.06	1290	83	178030	2.05	UG/L	976	0.326
27)	10061-01-5 Cis-1,3-Dichloropropene	15.77	1351	75	229649	2.10	UG/L	888	0.411
28)	108-88-3 Toluene	16.37	1403	91	645262	2.15	UG/L	981	1.127
29)	10061-02-6 Trans-1,3-Dichloropropene	16.65	1427	75	210248	2.13	UG/L	894	0.371
30)	79-00-5 1,1,2-Trichloroethane	17.00	1457	83	73626	2.14	UG/L	883	0.129

\* Compound is ISTD

Operator ID: MC Quant Time: 03/02/99 09:11  
 Output File: AEC01CC2.1A2 Injected at: 03/01/99 15:47  
 Data File: AEC01CC2.MS Dilution Factor: 1.00  
 Name: AEC01CC2 Instrument ID: 20701-1284  
 Sample: VOC 2 ppb (03/01/1999)

ID File: VOCAEB26.QCI

Comment: VOC 2 ppb (03/01/1999)

Last Calibration: 03/02/99

Last Qcal Time: 03/02/99 15:39

	Compound	R.T.	Scan#	Q ion	Area	Conc	Units	Fit	Rf	
31)	142-28-9	1,3-Dichloropropane	17.29	1482	78	59015	2.39	UG/L	957	0.093
32)	127-18-4	Tetrachloroethene	17.33	1485	166	151061	1.98	UG/L	983	0.286
33)	124-48-1	Dibromochloromethane	17.71	1518	129	126938	2.12	UG/L	995	0.225
34)	106-93-4	1,2-Dibromoethane	17.97	1540	107	163825	2.26	UG/L	997	0.272
35)	108-90-7	Chlorobenzene	18.78	1609	112	400987	2.10	UG/L	972	0.715
36)	630-20-6	1,1,1,2-Tetrachloroethane	18.87	1617	131	169274	2.07	UG/L	946	0.307
37)	100-41-4	Ethylbenzene	18.89	1619	91	709076	2.23	UG/L	993	1.192
38)	108-38-3	1,3-Dimethylbenzene (m-Xylene)	19.08	1635	91	1243267	2.22	UG/L	996	2.101
39)	106-42-3	1,4-Dimethylbenzene (p-Xylene)	19.08	1635	91	1243267	2.22	UG/L	996	2.101
40)	95-47-6	1,2-Dimethylbenzene (o-Xylene)	19.78	1695	91	582934	2.20	UG/L	963	0.994
41)	100-42-5	Styrene	19.79	1696	104	237823	2.13	UG/L	953	0.420
42)	75-25-2	Bromoform	20.19	1730	171	153026	2.20	UG/L	976	0.262
43)	98-82-8	Isopropylbenzene	20.37	1746	105	623208	2.19	UG/L	960	1.066
44)	79-34-5	1,1,2,2-Tetrachloroethane	20.84	1786	83	104964	2.20	UG/L	878	0.180
45)	96-18-4	1,2,3-Trichloropropane	20.97	1797	75	184802	2.25	UG/L	791	0.309
46)	108-86-1	Bromobenzene	21.03	1802	77	391487	2.15	UG/L	989	0.683
47)	103-65-1	n-Propylbenzene	21.09	1807	91	721305	2.09	UG/L	964	1.292
48)	95-49-8	2-Chlorotoluene	21.32	1827	91	572397	2.13	UG/L	960	1.007
49)	108-67-8	1,3,5-Trimethylbenzene	21.34	1829	105	587718	2.24	UG/L	994	0.986
50)	106-43-4	4-Chlorotoluene	21.50	1842	91	505222	2.14	UG/L	995	0.884
51)	98-06-6	tert-Butylbenzene	21.95	1881	119	563250	2.19	UG/L	907	0.965
52)	95-63-6	1,2,4-Trimethylbenzene	22.03	1888	105	559702	2.27	UG/L	996	0.926
53)	135-98-8	sec-Butylbenzene	22.33	1914	105	633363	2.16	UG/L	960	1.100
54)	99-87-6	4-Isopropyltoluene	22.54	1932	119	504042	2.20	UG/L	990	0.859
55)	541-73-1	1,3-Dichlorobenzene	22.63	1939	146	298052	2.11	UG/L	985	0.529
56)	106-46-7	1,4-Dichlorobenzene	22.77	1951	146	312890	2.20	UG/L	980	0.533
57)	104-51-8	n-Butylbenzene	23.28	1995	91	481971	2.22	UG/L	992	0.814
58)	95-50-1	1,2-Dichlorobenzene	23.48	2012	146	272992	2.11	UG/L	951	0.486
59)	96-12-8	1,2-Dibromo-3-Chloropropane	24.91	2135	75	31853	2.10	UG/L	836	0.057
60)	120-82-1	1,2,4-Trichlorobenzene	26.67	2286	180	148106	2.14	UG/L	986	0.260

\* Compound is ISTD

Operator ID: MC                                    Quant Time: 03/02/99 09:11  
Output File: AEC01CC2.1A2                        Injected at: 03/01/99 15:47  
Data File: AEC01CC2.MS                         Dilution Factor: 1.00  
Name: AEC01CC2                                 Instrument ID: 20701-1284  
Sample: VOC 2 ppb (03/01/1999)

ID File: VOCAEB26.QCI  
Comment: VOC 2 ppb (03/01/1999)  
Last Calibration: 03/02/99

Last Qcal Time: 03/02/99 15:39

	Compound	R.T.	Scan#	Q ion	Area	Conc	Units	Fit	Rf
61)	87-68-3    Hexachlorobutadiene	26.97	2311	225	134019	2.17	UG/L	996	0.231
62)	91-20-3    Naphthalene	27.29	2339	128	213798	2.16	UG/L	989	0.372
63)	82-61-6    1,2,3-Trichlorobenzene	27.86	2388	180	145896	2.32	UG/L	977	0.237

\* Compound is ISTD



Operator ID: MC Quant Time: 03/02/99 09:10  
 Output File: AEC01CC1.1A2 Injected at: 03/01/99 09:41  
 Data File: AEC01CC1.MS Dilution Factor: 1.00  
 Name: AEC01CC1 Instrument ID: 20701-1284  
 Sample: VOC 15 ppb (03/01/1999)

ID File: VOCAEB26.QCI

Comment: VOC 15 ppb (03/01/1999)

Last Calibration: 03/02/99

Last Qcal Time: 03/02/99 15:39

	Compound	R.T.	Scan#	Q ion	Area	Conc	Units	Fit	Rf
1)	*107-06-2 Fluorobenzene	13.63	1168	96	1453979	5.00	UG/L	999	1.000
2)	4-Bromofluorobenzene (SG)	20.70	1774	95	617221	5.00	UG/L	999	0.425
3)	1,2-Dichlorobenzene-d4 (SG)	23.44	2009	152	434536	5.00	UG/L	960	0.299
4)	75-71-8 Dichlorodifluoromethane	4.39	376	85	1143310	14.18	UG/L	935	0.278
5)	74-87-3 Chloromethane	4.90	420	47	288890	13.09	UG/L	984	0.076
6)	75-01-4 Vinyl Chloride	5.22	447	61	720969	15.26	UG/L	958	0.163
7)	74-83-9 Bromomethane	6.11	524	93	332403	16.35	UG/L	806	0.070
8)	75-00-3 Chloroethane	6.39	548	49	153338	15.15	UG/L	847	0.035
9)	75-69-4 Trichlorofluoromethane	7.05	604	101	2057003	14.70	UG/L	991	0.482
10)	75-35-4 1,1-Dichloroethene	8.24	706	61	1770862	14.36	UG/L	978	0.425
11)	75-09-2 Methylene Chloride	9.24	792	49	3164485	14.08	UG/L	992	0.773
12)	156-60-5 Trans-1,2-Dichloroethene	9.80	840	61	1876346	15.32	UG/L	991	0.422
13)	75-34-3 1,1-Dichloroethane	10.60	908	63	2112290	14.96	UG/L	920	0.486
14)	156-59-4 Cis-1,2-Dichloroethene	11.65	998	61	2057817	15.81	UG/L	962	0.448
15)	590-20-7 2,2-Dichloropropane	11.65	998	97	452029	17.47	UG/L	934	0.089
16)	74-97-5 Bromochloromethane	12.07	1034	49	1948387	14.83	UG/L	793	0.452
17)	67-66-3 Chloroform	12.17	1043	83	2146313	14.61	UG/L	992	0.506
18)	71-55-6 1,1,1-Trichloroethane	12.56	1076	97	2832352	15.05	UG/L	990	0.648
19)	563-58-6 1,1-Dichloropropene	12.83	1099	75	1760273	14.81	UG/L	838	0.409
20)	56-23-5 Carbon Tetrachloride	12.86	1102	117	1727480	14.92	UG/L	985	0.399
21)	71-43-2 Benzene	13.20	1131	78	4597702	15.11	UG/L	987	1.047
22)	107-06-2 1,2-Dichloroethane	13.19	1130	62	1891918	14.98	UG/L	990	0.435
23)	79-01-6 Trichloroethene	14.25	1221	130	1416928	15.19	UG/L	986	0.321
24)	78-87-5 1,2,-Dichloropropane	14.63	1254	63	711014	13.94	UG/L	888	0.176
25)	74-95-3 Dibromomethane	14.85	1272	93	921199	14.63	UG/L	938	0.217
26)	75-27-4 Bromodichloromethane	15.06	1290	83	1686155	14.55	UG/L	985	0.399
27)	10061-01-5 Cis-1,3-Dichloropropene	15.78	1352	75	2163004	15.29	UG/L	938	0.487
28)	108-88-3 Toluene	16.39	1404	91	5548339	14.54	UG/L	983	1.313
29)	10061-02-6 Trans-1,3-Dichloropropene	16.67	1428	75	1992040	14.81	UG/L	891	0.463
30)	79-00-5 1,1,2-Trichloroethane	17.00	1457	83	617729	14.69	UG/L	881	0.145

\* Compound is ISTD

Operator ID: MC Quant Time: 03/02/99 09:10  
 Output File: AEC01CC1.1A2 Injected at: 03/01/99 09:41  
 Data File: AEC01CC1.MS Dilution Factor: 1.00  
 Name: AEC01CC1 Instrument ID: 20701-1284  
 Sample: VOC 15 ppb (03/01/1999)

ID File: VOCAEB26.QCI

Comment: VOC 15 ppb (03/01/1999)

Last Calibration: 03/02/99

Last Qcal Time: 03/02/99 15:39

	Compound	R.T.	Scan#	Q ion	Area	Conc	Units	Fit	Rf	
31)	142-28-9	1,3-Dichloropropane	17.30	1482	78	453324	16.40	UG/L	959	0.096
32)	127-18-4	Tetrachloroethene	17.34	1486	166	1428934	15.60	UG/L	984	0.316
33)	124-48-1	Dibromochloromethane	17.73	1519	129	1246593	14.68	UG/L	995	0.292
34)	106-93-4	1,2-Dibromoethane	17.97	1540	107	1457110	14.68	UG/L	998	0.342
35)	108-90-7	Chlorobenzene	18.79	1610	112	3599507	15.45	UG/L	981	0.802
36)	630-20-6	1,1,1,2-Tetrachloroethane	18.88	1618	131	1547831	15.14	UG/L	943	0.352
37)	100-41-4	Ethylbenzene	18.90	1620	91	6020674	14.91	UG/L	992	1.390
38)	108-38-3	1,3-Dimethylbenzene (m-Xylene)	19.08	1635	91	10259106	14.86	UG/L	997	2.375
39)	106-42-3	1,4-Dimethylbenzene (p-Xylene)	19.08	1635	91	10259106	14.86	UG/L	998	2.375
40)	95-47-6	1,2-Dimethylbenzene (o-Xylene)	19.79	1696	91	5058365	15.04	UG/L	964	1.157
41)	100-42-5	Styrene	19.79	1696	104	2601195	13.19	UG/L	960	0.679
42)	75-25-2	Bromoform	20.20	1731	171	1585150	14.52	UG/L	976	0.376
43)	98-82-8	Isopropylbenzene	20.39	1747	105	5347400	14.97	UG/L	951	1.229
44)	79-34-5	1,1,1,2,2-Tetrachloroethane	20.85	1787	83	884987	14.41	UG/L	888	0.212
45)	96-18-4	1,2,3-Trichloropropane	20.98	1798	75	1536033	14.77	UG/L	747	0.358
46)	108-86-1	Bromobenzene	21.03	1802	77	3330121	14.82	UG/L	990	0.773
47)	103-65-1	n-Propylbenzene	21.10	1808	91	6433731	14.85	UG/L	966	1.490
48)	95-49-8	2-Chlorotoluene	21.33	1828	91	4924877	14.81	UG/L	947	1.144
49)	108-67-8	1,3,5-Trimethylbenzene	21.36	1830	105	4974245	14.34	UG/L	993	1.193
50)	106-43-4	4-Chlorotoluene	21.50	1842	91	4430037	15.23	UG/L	993	1.001
51)	98-06-6	tert-Butylbenzene	21.96	1882	119	4886667	15.30	UG/L	904	1.099
52)	95-63-6	1,2,4-Trimethylbenzene	22.03	1888	105	4812356	15.45	UG/L	997	1.072
53)	135-98-8	sec-Butylbenzene	22.33	1914	105	5502767	14.69	UG/L	953	1.289
54)	99-87-6	4-Isopropyltoluene	22.54	1932	119	4543095	14.76	UG/L	983	1.059
55)	541-73-1	1,3-Dichlorobenzene	22.64	1940	146	2551148	15.25	UG/L	986	0.576
56)	106-46-7	1,4-Dichlorobenzene	22.78	1952	146	2594694	14.70	UG/L	986	0.608
57)	104-51-8	n-Butylbenzene	23.28	1995	91	4528444	15.37	UG/L	992	1.014
58)	95-50-1	1,2-Dichlorobenzene	23.48	2012	146	2447859	15.09	UG/L	974	0.558
59)	96-12-8	1,2-Dibromo-3-Chloropropane	24.92	2136	75	295172	14.00	UG/L	989	0.073
60)	120-82-1	1,2,4-Trichlorobenzene	26.67	2286	180	1419530	15.01	UG/L	988	0.326

\* Compound is ISTD

Operator ID: MC  
 Output File: AEC01CC1.1A2  
 Data File: AEC01CC1.MS  
 Name: AEC01CC1  
 Sample: VOC 15 ppb (03/01/1999)

Quant Time: 03/02/99 09:10  
 Injected at: 03/01/99 09:41  
 Dilution Factor: 1.00  
 Instrument ID: 20701-1284

ID File: VOCAEB26.QCI  
 Comment: VOC 15 ppb (03/01/1999)  
 Last Calibration: 03/02/99

Last Qcal Time: 03/02/99 15:39

Compound	R.T.	Scan#	Q ion	Area	Conc	Units	Fit	Rf
61) 87-68-3 Hexachlorobutadiene	26.97	2311	225	1173392	14.87	UG/L	996	0.272
62) 91-20-3 Naphthalene	27.29	2339	128	2113560	14.99	UG/L	987	0.485
63) 82-61-6 1,2,3-Trichlorobenzene	27.85	2387	180	1356553	16.24	UG/L	982	0.288

\* Compound is ISTD

Operator ID: MC Quant Time: 03/02/99 09:13  
 Output File: AEC01CC3.1A2 Injected at: 03/01/99 20:15  
 Data File: AEC01CC3.MS Dilution Factor: 1.00  
 Name: AEC01CC3 Instrument ID: 20701-1284  
 Sample: VOC 25 ppb (03/01/1999)

ID File: VOCAEB26.QCI  
 Comment: VOC 25 ppb (03/01/1999)  
 Last Calibration: 03/02/99

Last Qcal Time: 03/02/99 15:39

	Compound	R.T.	Scan#	Q ion	Area	Conc	Units	Fit	Rf
1)	*107-06-2 Fluorobenzene	13.64	1169	96	1387566	5.00	UG/L	998	1.000
2)	4-Bromofluorobenzene (SG)	20.71	1775	95	595974	5.00	UG/L	999	0.430
3)	1,2-Dichlorobenzene-d4 (SG)	23.46	2010	152	428725	5.00	UG/L	937	0.309
4)	75-71-8 Dichlorodifluoromethane	4.40	377	85	1746190	23.52	UG/L	934	0.268
5)	74-87-3 Chloromethane	4.91	421	47	486173	25.79	UG/L	991	0.068
6)	75-01-4 Vinyl Chloride	5.23	448	61	1097376	25.14	UG/L	910	0.158
7)	74-83-9 Bromomethane	6.14	526	93	389132	20.78	UG/L	801	0.068
8)	75-00-3 Chloroethane	6.40	549	49	244703	24.18	UG/L	851	0.037
9)	75-69-4 Trichlorofluoromethane	7.06	605	101	3193311	25.30	UG/L	991	0.455
10)	75-35-4 1,1-Dichloroethene	8.26	708	61	2721273	24.30	UG/L	982	0.404
11)	75-09-2 Methylene Chloride	9.26	793	49	4945792	25.34	UG/L	993	0.704
12)	156-60-5 Trans-1,2-Dichloroethene	9.82	841	61	2817202	25.32	UG/L	991	0.401
13)	75-34-3 1,1-Dichloroethane	10.61	909	63	3273290	25.62	UG/L	927	0.461
14)	156-59-4 Cis-1,2-Dichloroethene	11.66	999	61	3100952	26.79	UG/L	974	0.418
15)	590-20-7 2,2-Dichloropropane	11.67	1000	97	636451	28.24	UG/L	934	0.082
16)	74-97-5 Bromochloromethane	12.08	1035	49	3180529	26.01	UG/L	834	0.441
17)	67-66-3 Chloroform	12.20	1045	83	3371415	26.40	UG/L	994	0.461
18)	71-55-6 1,1,1-Trichloroethane	12.57	1077	97	4417239	25.56	UG/L	990	0.623
19)	563-58-6 1,1-Dichloropropene	12.84	1100	75	2730900	25.20	UG/L	816	0.391
20)	56-23-5 Carbon Tetrachloride	12.87	1103	117	2751879	25.88	UG/L	988	0.384
21)	71-43-2 Benzene	13.21	1132	78	7493072	26.47	UG/L	987	1.021
22)	107-06-2 1,2-Dichloroethane	13.20	1131	62	2966747	26.99	UG/L	990	0.397
23)	79-01-6 Trichloroethene	14.27	1223	130	2184786	25.59	UG/L	988	0.308
24)	78-87-5 1,2,-Dichloropropane	14.63	1254	63	1187452	25.89	UG/L	901	0.166
25)	74-95-3 Dibromomethane	14.86	1273	93	1537657	25.76	UG/L	934	0.216
26)	75-27-4 Bromodichloromethane	15.07	1291	83	2725978	25.28	UG/L	986	0.389
27)	10061-01-5 Cis-1,3-Dichloropropene	15.80	1354	75	3415833	25.16	UG/L	892	0.490
28)	108-88-3 Toluene	16.40	1405	91	8738854	24.71	UG/L	984	1.275
29)	10061-02-6 Trans-1,3-Dichloropropene	16.68	1429	75	3156654	25.60	UG/L	886	0.445
30)	79-00-5 1,1,2-Trichloroethane	17.02	1458	83	1023959	25.59	UG/L	958	0.145

\* Compound is ISTD

Operator ID: MC                                      Quant Time: 03/02/99 09:13  
 Output File: AEC01CC3.1A2                          Injected at: 03/01/99 20:15  
 Data File: AEC01CC3.MS                            Dilution Factor: 1.00  
 Name: AEC01CC3                                    Instrument ID: 20701-1284  
 Sample: VOC 25 ppb (03/01/1999)

ID File: VOCAEB26.QCI

Comment: VOC 25 ppb (03/01/1999)

Last Calibration: 03/02/99

Last Qcal Time: 03/02/99 15:39

	Compound	R.T.	Scan#	Q ion	Area	Conc	Units	Fit	Rf	
31)	142-28-9	1,3-Dichloropropane	17.32	1484	78	709009	25.97	UG/L	955	0.099
32)	127-18-4	Tetrachloroethene	17.35	1487	166	2210439	26.36	UG/L	986	0.303
33)	124-48-1	Dibromochloromethane	17.74	1520	129	2076024	26.16	UG/L	997	0.286
34)	106-93-4	1,2-Dibromoethane	17.99	1542	107	2401179	26.54	UG/L	998	0.327
35)	108-90-7	Chlorobenzene	18.80	1611	112	5785997	27.50	UG/L	972	0.759
36)	630-20-6	1,1,1,2-Tetrachloroethane	18.89	1619	131	2363903	26.23	UG/L	955	0.325
37)	100-41-4	Ethylbenzene	18.92	1621	91	9528248	25.83	UG/L	994	1.330
38)	108-38-3	1,3-Dimethylbenzene (m-Xylene)	19.10	1637	91	16582901	26.48	UG/L	998	2.257
39)	106-42-3	1,4-Dimethylbenzene (p-Xylene)	19.10	1637	91	16582901	26.48	UG/L	998	2.257
40)	95-47-6	1,2-Dimethylbenzene (o-Xylene)	19.80	1697	91	7861399	25.34	UG/L	927	1.118
41)	100-42-5	Styrene	19.82	1698	104	4281816	26.36	UG/L	953	0.586
42)	75-25-2	Bromoform	20.21	1732	171	2630277	25.32	UG/L	976	0.375
43)	98-82-8	Isopropylbenzene	20.40	1748	105	8515509	26.42	UG/L	952	1.162
44)	79-34-5	1,1,2,2-Tetrachloroethane	20.87	1788	83	1480150	26.27	UG/L	889	0.204
45)	96-18-4	1,2,3-Trichloropropane	20.99	1799	75	2517866	26.02	UG/L	736	0.349
46)	108-86-1	Bromobenzene	21.05	1804	77	5309825	26.25	UG/L	992	0.729
47)	103-65-1	n-Propylbenzene	21.11	1809	91	10031472	25.09	UG/L	966	1.441
48)	95-49-8	2-Chlorotoluene	21.34	1829	91	7832137	25.85	UG/L	960	1.092
49)	108-67-8	1,3,5-Trimethylbenzene	21.37	1831	105	7848690	24.68	UG/L	992	1.146
50)	106-43-4	4-Chlorotoluene	21.51	1843	91	6947134	26.39	UG/L	995	0.949
51)	98-06-6	tert-Butylbenzene	21.97	1883	119	7750724	26.30	UG/L	909	1.062
52)	95-63-6	1,2,4-Trimethylbenzene	22.05	1890	105	7468425	25.97	UG/L	995	1.037
53)	135-98-8	sec-Butylbenzene	22.36	1916	105	8786835	25.59	UG/L	958	1.238
54)	99-87-6	4-Isopropyltoluene	22.57	1934	119	6957500	24.74	UG/L	976	1.014
55)	541-73-1	1,3-Dichlorobenzene	22.65	1941	146	4026003	26.32	UG/L	986	0.552
56)	106-46-7	1,4-Dichlorobenzene	22.65	1941	146	4025676	24.78	UG/L	985	0.586
57)	104-51-8	n-Butylbenzene	23.29	1996	91	6858761	25.45	UG/L	992	0.972
58)	95-50-1	1,2-Dichlorobenzene	23.49	2013	146	3837809	25.91	UG/L	975	0.534
59)	96-12-8	1,2-Dibromo-3-Chloropropane	24.94	2137	75	574204	27.63	UG/L	893	0.075
60)	120-82-1	1,2,4-Trichlorobenzene	26.69	2287	180	2262098	26.11	UG/L	988	0.313

\* Compound is ISTD

Operator ID: MÇ Quant Time: 03/02/99 09:13  
Output File: AEC01CC3.1A2 Injected at: 03/01/99 20:15  
Data File: AEC01CC3.MS Dilution Factor: 1.00  
Name: AEC01CC3 Instrument ID: 20701-1284  
Sample: VOC 25 ppb (03/01/1999)

ID File: VOCAEB26.QCI  
Comment: VOC 25 ppb (03/01/1999)  
Last Calibration: 03/02/99

Last Qcal Time: 03/02/99 15:39

	Compound	R.T.	Scan#	Q ion	Area	Conc	Units	Fit	Rf
61)	87-68-3 Hexachlorobutadiene	26.99	2313	225	1782458	24.71	UG/L	996	0.260
62)	91-20-3 Naphthalene	27.30	2340	128	3727370	27.78	UG/L	990	0.484
63)	82-61-6 1,2,3-Trichlorobenzene	27.88	2389	180	2187705	28.57	UG/L	982	0.276

\* Compound is ISTD

Operator ID: MC Quant Time: 03/02/99 11:49  
 Output File: AE01305.1A2 Injected at: 03/01/99 11:19  
 Data File: AE01305.MS Dilution Factor: 1.00  
 Name: AE01305 Instrument ID: 20701-1284  
 Sample: Location: 200 N. Hull, SB14-J

ID File: VOCAEB26.QCI

Comment: Sampling: 02/24/1999 by J. Conway, Well H2O (Depth 50-52')

Last Calibration: 03/02/99

Last Qcal Time: 03/02/99 15:39

	Compound	R.T.	Scan#	Q ion	Area	Conc	Units	Pit	Rf
1)	*107-06-2 Fluorobenzene	13.63	1168	96	1388698	5.00	UG/L	998	1.000
2)	4-Bromofluorobenzene (SG)	20.70	1774	95	593196	5.00	UG/L	998	0.428
3)	1,2-Dichlorobenzene-d4 (SG)	23.44	2009	152	406655	5.00	UG/L	946	0.293
4)	75-71-8 Dichlorodifluoromethane	4.39	376	85	1548	0.02	UG/L	719	0.250
5)	74-87-3 Chloromethane	0.00	419	47	0	Not Found	UG/L	209	0.000
6)	75-01-4 Vinyl Chloride	0.00	444	61	0	Not Found	UG/L	293	0.000
7)	74-83-9 Bromomethane	6.14	526	93	1112	0.07	UG/L	647	0.058
8)	75-00-3 Chloroethane	0.00	548	49	0	Not Found	UG/L	35	0.000
9)	75-69-4 Trichlorofluoromethane	7.05	604	101	28983	0.24	UG/L	989	0.436
10)	75-35-4 1,1-Dichloroethene	8.25	707	61	29904	0.30	UG/L	981	0.363
11)	75-09-2 Methylene Chloride	0.00	790	49	0	Not Found	UG/L	34	0.000
12)	156-60-5 Trans-1,2-Dichloroethene	0.00	838	61	0	Not Found	UG/L	580	0.000
13)	75-34-3 1,1-Dichloroethane	0.00	899	63	0	Not Found	UG/L	732	0.000
14)	156-59-4 Cis-1,2-Dichloroethene	11.64	997	61	2260	0.02	UG/L	844	0.414
15)	590-20-7 2,2-Dichloropropane	0.00	998	97	0	Not Found	UG/L	401	0.000
16)	74-97-5 Bromochloromethane	0.00	1032	49	0	Not Found	UG/L	218	0.000
17)	67-66-3 Chloroform	12.17	1043	83	67686	0.53	UG/L	989	0.462
18)	71-55-6 1,1,1-Trichloroethane	0.00	1073	97	0	Not Found	UG/L	234	0.000
19)	563-58-6 1,1-Dichloropropene	0.00	1096	75	0	Not Found	UG/L	443	0.000
20)	56-23-5 Carbon Tetrachloride	12.86	1102	117	1324	0.01	UG/L	796	0.339
21)	71-43-2 Benzene	13.20	1131	78	986613	3.67	UG/L	996	0.967
22)	107-06-2 1,2-Dichloroethane	13.19	1130	62	68552	0.63	UG/L	960	0.395
23)	79-01-6 Trichloroethene	14.25	1221	130	72388	0.99	UG/L	981	0.263
24)	78-87-5 1,2,-Dichloropropane	0.00	1255	63	0	Not Found	UG/L	179	0.000
25)	74-95-3 Dibromomethane	0.00	1269	93	0	Not Found	UG/L	0	0.000
26)	75-27-4 Bromodichloromethane	0.00	1286	83	0	Not Found	UG/L	847	0.000
27)	10061-01-5 Cis-1,3-Dichloropropene	0.00	1349	75	0	Not Found	UG/L	105	0.000
28)	108-88-3 Toluene	16.37	1403	91	9775504	27.67	UG/L	986	1.272
29)	10061-02-6 Trans-1,3-Dichloropropene	0.00	1424	75	0	Not Found	UG/L	358	0.000
30)	79-00-5 1,1,2-Trichloroethane	16.89	1447	83	8033	0.23	UG/L	842	0.124

\* Compound is ISTD

Operator ID: MC Quant Time: 03/02/99 11:49  
 Output File: AE01305.1A2 Injected at: 03/01/99 11:19  
 Data File: AE01305.MS Dilution Factor: 1.00  
 Name: AE01305 Instrument ID: 20701-1284  
 Sample: Location: 200 N. Hull, SB14-J

*re run  
 +  
 dilute  
 XT*

ID File: VOCAEB26.QCI  
 Comment: Sampling: 02/24/1999 by J. Conway, Well H2O (Depth 50-52')  
 Last Calibration: 03/02/99 Last Qcal Time: 03/02/99 15:39

	Compound	R.T.	Scan#	Q ion	Area	Conc	Units	Fit	Rf
31)	142-28-9 1,3-Dichloropropane	0.00	1480	78	0	Not Found	UG/L	551	0.000
32)	127-18-4 Tetrachloroethene	17.34	1486	166	8531020	119.16	UG/L	986	0.258
33)	124-48-1 Dibromochloromethane	0.00	1516	129	0	Not Found	UG/L	529	0.000
34)	106-93-4 1,2-Dibromoethane	0.00	1537	107	0	Not Found	UG/L	615	0.000
35)	108-90-7 Chlorobenzene	0.00	1610	112	0	Not Found	UG/L	728	0.000
36)	630-20-6 1,1,1,2-Tetrachloroethane	0.00	1614	131	0	Not Found	UG/L	9	0.000
37)	100-41-4 Ethylbenzene	18.89	1619	91	2420043	6.87	UG/L	995	1.269
38)	108-38-3 1,3-Dimethylbenzene (m-Xylene)	19.08	1635	91	8099658	12.47	UG/L	997	2.339
39)	106-42-3 1,4-Dimethylbenzene (p-Xylene)	19.08	1635	91	8099658	12.47	UG/L	998	2.339
40)	95-47-6 1,2-Dimethylbenzene (o-Xylene)	19.79	1696	91	3188521	10.19	UG/L	996	1.128
41)	100-42-5 Styrene	0.00	1692	104	0	Not Found	UG/L	625	0.000
42)	75-25-2 Bromoform	0.00	1727	171	0	Not Found	UG/L	66	0.000
43)	98-82-8 Isopropylbenzene	20.39	1747	105	275309	0.96	UG/L	956	1.030
44)	79-34-5 1,1,2,2-Tetrachloroethane	0.00	1783	83	0	Not Found	UG/L	356	0.000
45)	96-18-4 1,2,3-Trichloropropane	0.00	1794	75	0	Not Found	UG/L	588	0.000
46)	108-86-1 Bromobenzene	0.00	1798	77	0	Not Found	UG/L	864	0.000
47)	103-65-1 n-Propylbenzene	21.10	1808	91	415340	1.18	UG/L	975	1.267
48)	95-49-8 2-Chlorotoluene	0.00	1823	91	0	Not Found	UG/L	615	0.000
49)	108-67-8 1,3,5-Trimethylbenzene	21.36	1830	105	831792	2.98	UG/L	986	1.005
50)	106-43-4 4-Chlorotoluene	0.00	1843	91	0	Not Found	UG/L	712	0.000
51)	98-06-6 tert-Butylbenzene	22.03	1888	119	215239	0.83	UG/L	879	0.940
52)	95-63-6 1,2,4-Trimethylbenzene	22.03	1888	105	2074218	7.35	UG/L	996	1.016
53)	135-98-8 sec-Butylbenzene	22.34	1914	105	62494	0.22	UG/L	970	1.041
54)	99-87-6 4-Isopropyltoluene	22.45	1924	119	142054	0.63	UG/L	987	0.814
55)	541-73-1 1,3-Dichlorobenzene	22.65	1941	146	15423	0.11	UG/L	736	0.518
56)	106-46-7 1,4-Dichlorobenzene	22.65	1941	146	15423	0.11	UG/L	945	0.525
57)	104-51-8 n-Butylbenzene	23.21	1989	91	217699	1.01	UG/L	978	0.774
58)	95-50-1 1,2-Dichlorobenzene	0.00	2008	146	0	Not Found	UG/L	522	0.000
59)	96-12-8 1,2-Dibromo-3-Chloropropane	0.00	2134	75	0	Not Found	UG/L	0	0.000
60)	120-82-1 1,2,4-Trichlorobenzene	26.69	2287	180	7106	0.11	UG/L	865	0.237

\* Compound is ISTD



Operator ID: MC Quant Time: 03/02/99 11:49  
 Output File: AE01305.1A2 Injected at: 03/01/99 11:19  
 Data File: AE01305.MS Dilution Factor: 1.00  
 Name: AE01305 Instrument ID: 20701-1284  
 Sample: Location: 200 N. Hull, SB14-J

ID File: VOCAEB26.QCI

Comment: Sampling: 02/24/1999 by J. Conway, Well H2O (Depth 50-52')

Last Calibration: 03/02/99 Last Qcal Time: 03/02/99 15:39

	Compound	R.T.	Scan#	Q ion	Area	Conc	Units	Fit	Rf
61)	87-68-3 Hexachlorobutadiene	26.94	2309	225	8120	0.13	UG/L	962	0.221
62)	91-20-3 Naphthalene	27.29	2339	128	637434	5.58	UG/L	990	0.412
63)	82-61-6 1,2,3-Trichlorobenzene	27.86	2388	180	7330	0.13	UG/L	878	0.211

\* Compound is ISTD

Operator ID: MC  
Output File: AE01305X.1A2  
Data File: AE01305X.MS  
Name: AE01305X  
Sample: Location: 200 N. Hull, SB14-J (Dul. 5x)

Quant Time: 03/02/99 11:50  
Injected at: 03/01/99 18:58  
Dilution Factor: 1.00  
Instrument ID: 20701-1284

ID File: VOCAEB26.QCI

Comment: Sampling: 02/24/1999 by J. Conway, Well H2O (Depth 50-52')

Last Calibration: 03/02/99

Last Qcal Time: 03/02/99 15:39

	Compound	R.T.	Scan#	Q ion	Area	Conc	Units	Fit	Rf
1)	*107-06-2 Fluorobenzene	13.64	1169	96	1356332	5.00	UG/L	998	1.000
2)	4-Bromofluorobenzene (SG)	20.71	1775	95	578117	5.00	UG/L	999	0.427
3)	1,2-Dichlorobenzene-d4 (SG)	23.46	2010	152	395890	5.00	UG/L	945	0.292
4)	75-71-8 Dichlorodifluoromethane	4.40	377	85	1433	0.02	UG/L	777	0.250
5)	74-87-3 Chloromethane	0.00	419	47	0	Not Found	UG/L	367	0.000
6)	75-01-4 Vinyl Chloride	0.00	439	61	0	Not Found	UG/L	590	0.000
7)	74-83-9 Bromomethane	6.15	527	93	1843	0.12	UG/L	718	0.058
8)	75-00-3 Chloroethane	0.00	548	49	0	Not Found	UG/L	0	0.000
9)	75-69-4 Trichlorofluoromethane	7.06	605	101	7431	0.06	UG/L	989	0.435
10)	75-35-4 1,1-Dichloroethene	8.25	707	61	6348	0.06	UG/L	940	0.362
11)	75-09-2 Methylene Chloride	9.26	793	49	29663	0.10	UG/L	830	1.050
12)	156-60-5 Trans-1,2-Dichloroethene	0.00	831	61	0	Not Found	UG/L	711	0.000
13)	75-34-3 1,1-Dichloroethane	0.00	906	63	0	Not Found	UG/L	504	0.000
14)	156-59-4 Cis-1,2-Dichloroethene	0.00	991	61	0	Not Found	UG/L	736	0.000
15)	590-20-7 2,2-Dichloropropane	0.00	998	97	0	Not Found	UG/L	526	0.000
16)	74-97-5 Bromochloromethane	0.00	1033	49	0	Not Found	UG/L	187	0.000
17)	67-66-3 Chloroform	12.18	1044	83	13886	0.11	UG/L	972	0.462
18)	71-55-6 1,1,1-Trichloroethane	0.00	1074	97	0	Not Found	UG/L	485	0.000
19)	563-58-6 1,1-Dichloropropene	0.00	1097	75	0	Not Found	UG/L	487	0.000
20)	56-23-5 Carbon Tetrachloride	12.87	1103	117	367	0.00	UG/L	910	0.339
21)	71-43-2 Benzene	13.21	1132	78	183154	0.69	UG/L	996	0.978
22)	107-06-2 1,2-Dichloroethane	13.20	1131	62	12804	0.12	UG/L	940	0.394
23)	79-01-6 Trichloroethene	14.26	1222	130	15001	0.21	UG/L	978	0.259
24)	78-87-5 1,2,-Dichloropropane	0.00	1256	63	0	Not Found	UG/L	355	0.000
25)	74-95-3 Dibromomethane	0.00	1269	93	0	Not Found	UG/L	0	0.000
26)	75-27-4 Bromodichloromethane	0.00	1287	83	0	Not Found	UG/L	631	0.000
27)	10061-01-5 Cis-1,3-Dichloropropene	0.00	1349	75	0	Not Found	UG/L	618	0.000
28)	108-88-3 Toluene	16.39	1404	91	1640668	5.17	UG/L	983	1.171
29)	10061-02-6 Trans-1,3-Dichloropropene	0.00	1428	75	0	Not Found	UG/L	700	0.000
30)	79-00-5 1,1,2-Trichloroethane	0.00	1445	83	0	Not Found	UG/L	740	0.000

\* Compound is ISTD

Operator ID: MC Quant Time: 03/02/99 11:50  
 Output File: AE01305X.1A2 Injected at: 03/01/99 18:58  
 Data File: AE01305X.MS Dilution Factor: 1.00  
 Name: AE01305X Instrument ID: 20701-1284  
 Sample: Location: 200 N. Hull, SB14-J (Dul. 5x)

ID File: VOCAEB26.QCI

Comment: Sampling: 02/24/1999 by J. Conway, Well H2O (Depth 50-52')

Last Calibration: 03/02/99

Last Qcal Time: 03/02/99 15:39

	Compound	R.T.	Scan#	Q ion	Area	Conc	Units	Fit	Rf
31)	142-28-9 1,3-Dichloropropane	0.00	1480	78	0	Not Found	UG/L	261	0.000
32)	127-18-4 Tetrachloroethene	17.34	1486	166	1211381	14.30	UG/L	987	0.313
33)	124-48-1 Dibromochloromethane	0.00	1516	129	0	Not Found	UG/L	620	0.000
34)	106-93-4 1,2-Dibromoethane	0.00	1537	107	0	Not Found	UG/L	595	0.000
35)	108-90-7 Chlorobenzene	0.00	1599	112	0	Not Found	UG/L	771	0.000
36)	630-20-6 1,1,1,2-Tetrachloroethane	0.00	1614	131	0	Not Found	UG/L	190	0.000
37)	100-41-4 Ethylbenzene	18.90	1620	91	423486	1.33	UG/L	993	1.177
38)	108-38-3 1,3-Dimethylbenzene (m-Xylene	19.09	1636	91	1378520	2.41	UG/L	997	2.108
39)	106-42-3 1,4-Dimethylbenzene (p-Xylene	19.09	1636	91	1378520	2.41	UG/L	998	2.108
40)	95-47-6 1,2-Dimethylbenzene (o-Xylene	19.79	1696	91	536487	2.00	UG/L	995	0.989
41)	100-42-5 Styrene	0.00	1692	104	0	Not Found	UG/L	657	0.000
42)	75-25-2 Bromoform	0.00	1727	171	0	Not Found	UG/L	64	0.000
43)	98-82-8 Isopropylbenzene	20.40	1748	105	51730	0.19	UG/L	959	1.009
44)	79-34-5 1,1,2,2-Tetrachloroethane	0.00	1783	83	0	Not Found	UG/L	164	0.000
45)	96-18-4 1,2,3-Trichloropropane	0.00	1794	75	0	Not Found	UG/L	647	0.000
46)	108-86-1 Bromobenzene	0.00	1801	77	0	Not Found	UG/L	780	0.000
47)	103-65-1 n-Propylbenzene	21.10	1808	91	71222	0.21	UG/L	992	1.242
48)	95-49-8 2-Chlorotoluene	0.00	1824	91	0	Not Found	UG/L	650	0.000
49)	108-67-8 1,3,5-Trimethylbenzene	21.37	1831	105	146553	0.57	UG/L	989	0.944
50)	106-43-4 4-Chlorotoluene	21.46	1839	91	7971	0.03	UG/L	891	0.845
51)	98-06-6 tert-Butylbenzene	22.04	1889	119	42823	0.17	UG/L	789	0.928
52)	95-63-6 1,2,4-Trimethylbenzene	22.04	1889	105	358734	1.47	UG/L	996	0.903
53)	135-98-8 sec-Butylbenzene	22.35	1915	105	18822	0.07	UG/L	947	1.037
54)	99-87-6 4-Isopropyltoluene	22.46	1925	119	21597	0.10	UG/L	969	0.800
55)	541-73-1 1,3-Dichlorobenzene	22.62	1939	146	8677	0.06	UG/L	923	0.518
56)	106-46-7 1,4-Dichlorobenzene	22.78	1952	146	26145	0.18	UG/L	932	0.526
57)	104-51-8 n-Butylbenzene	23.23	1991	91	45535	0.22	UG/L	929	0.750
58)	95-50-1 1,2-Dichlorobenzene	0.00	2008	146	0	Not Found	UG/L	497	0.000
59)	96-12-8 1,2-Dibromo-3-Chloropropane	0.00	2134	75	0	Not Found	UG/L	143	0.000
60)	120-82-1 1,2,4-Trichlorobenzene	26.70	2288	180	4987	0.08	UG/L	903	0.237

\* Compound is ISTD

Operator ID: MC                                    Quant Time: 03/02/99 11:50  
Output File: AE01305X.1A2                        Injected at: 03/01/99 18:58  
Data File: AE01305X.MS                          Dilution Factor: 1.00  
Name: AE01305X                                   Instrument ID: 20701-1284  
Sample: Location: 200 N. Hull, SB14-J (Dul. 5x)

ID File: VOCABB26.QCI

Comment: Sampling: 02/24/1999 by J. Conway, Well H2O (Depth 50-52')

Last Calibration: 03/02/99                      Last Qcal Time: 03/02/99 15:39

		Compound	R.T.	Scan#	Q ion	Area	Conc	Units	Fit	Rf
-----										
61)	87-68-3	Hexachlorobutadiene	26.98	2312	225	5820	0.10	UG/L	940	0.221
62)	91-20-3	Naphthalene	27.30	2340	128	103271	1.06	UG/L	986	0.360
63)	82-61-6	1,2,3-Trichlorobenzene	27.84	2386	180	1773	0.03	UG/L	880	0.210

\* Compound is ISTD

Operator ID: MC Quant Time: 03/02/99 11:47  
 Output File: AE01284.1A2 Injected at: 03/01/99 11:57  
 Data File: AE01284.MS Dilution Factor: 1.00  
 Name: AE01284 Instrument ID: 20701-1284  
 Sample: Location: Comala-Madison Ave, SB15-L

ID File: VOCAEB26.QCI

Comment: Sampling: 02/24/1999 by J. Conway, Well H2O (Depth 60-62')

Last Calibration: 03/02/99

Last Qcal Time: 03/02/99 15:39

	Compound	R.T.	Scan#	Q ion	Area	Conc	Units	Fit	Rf
1)	*107-06-2 Fluorobenzene	13.62	1167	96	1491199	5.00	UG/L	994	1.000
2)	4-Bromofluorobenzene (SG)	20.70	1774	95	705365	5.00	UG/L	997	0.474
3)	1,2-Dichlorobenzene-d4 (SG)	23.43	2008	152	425153	5.00	UG/L	936	0.286
4)	75-71-8 Dichlorodifluoromethane	0.00	377	85	0	Not Found	UG/L	651	0.000
5)	74-87-3 Chloromethane	0.00	419	47	0	Not Found	UG/L	431	0.000
6)	75-01-4 Vinyl Chloride	0.00	444	61	0	Not Found	UG/L	207	0.000
7)	74-83-9 Bromomethane	0.00	524	93	0	Not Found	UG/L	589	0.000
8)	75-00-3 Chloroethane	0.00	548	49	0	Not Found	UG/L	65	0.000
9)	75-69-4 Trichlorofluoromethane	7.05	604	101	43698	0.34	UG/L	991	0.436
10)	75-35-4 1,1-Dichloroethene	8.24	706	61	20479	0.19	UG/L	955	0.363
11)	75-09-2 Methylene Chloride	0.00	790	49	0	Not Found	UG/L	26	0.000
12)	156-60-5 Trans-1,2-Dichloroethene	0.00	838	61	0	Not Found	UG/L	605	0.000
13)	75-34-3 1,1-Dichloroethane	0.00	905	63	0	Not Found	UG/L	459	0.000
14)	156-59-4 Cis-1,2-Dichloroethene	0.00	995	61	0	Not Found	UG/L	511	0.000
15)	590-20-7 2,2-Dichloropropane	0.00	998	97	0	Not Found	UG/L	286	0.000
16)	74-97-5 Bromochloromethane	0.00	1032	49	0	Not Found	UG/L	129	0.000
17)	67-66-3 Chloroform	12.16	1042	83	148375	1.08	UG/L	949	0.463
18)	71-55-6 1,1,1-Trichloroethane	0.00	1073	97	0	Not Found	UG/L	0	0.000
19)	563-58-6 1,1-Dichloropropene	0.00	1096	75	0	Not Found	UG/L	86	0.000
20)	56-23-5 Carbon Tetrachloride	0.00	1100	117	0	Not Found	UG/L	0	0.000
21)	71-43-2 Benzene	13.19	1130	78	9152182	30.24	UG/L	993	1.015
22)	107-06-2 1,2-Dichloroethane	13.20	1131	62	107961	0.91	UG/L	873	0.396
23)	79-01-6 Trichloroethene	14.26	1222	130	68997	0.88	UG/L	948	0.263
24)	78-87-5 1,2,-Dichloropropane	0.00	1255	63	0	Not Found	UG/L	169	0.000
25)	74-95-3 Dibromomethane	0.00	1269	93	0	Not Found	UG/L	0	0.000
26)	75-27-4 Bromodichloromethane	0.00	1290	83	0	Not Found	UG/L	780	0.000
27)	10061-01-5 Cis-1,3-Dichloropropene	0.00	1349	75	0	Not Found	UG/L	0	0.000
28)	108-88-3 Toluene	16.37	1403	91	70177066	208.44	UG/L	989	1.129
29)	10061-02-6 Trans-1,3-Dichloropropene	0.00	1424	75	0	Not Found	UG/L	332	0.000
30)	79-00-5 1,1,2-Trichloroethane	16.87	1446	83	62223	1.64	UG/L	789	0.128

\* Compound is ISTD

Not used  
x/d

Operator ID: MC Quant Time: 03/02/99 11:47  
 Output File: AE01284.1A2 Injected at: 03/01/99 11:57  
 Data File: AE01284.MS Dilution Factor: 1.00  
 Name: AE01284 Instrument ID: 20701-1284  
 Sample: Location: Comala-Madison Ave, SB15-L

ID File: VOCAEB26.QCI

Comment: Sampling: 02/24/1999 by J. Conway, Well H2O (Depth 60-62')

Last Calibration: 03/02/99

Last Qcal Time: 03/02/99 15:39

	Compound	R.T.	Scan#	Q ion	Area	Conc	Units	Fit	Rf
31)	142-28-9 1,3-Dichloropropane	0.00	1480	78	0	Not Found	UG/L	660	0.000
32)	127-18-4 Tetrachloroethene	17.33	1485	166	1974868	21.73	UG/L	989	0.305
33)	124-48-1 Dibromochloromethane	0.00	1516	129	0	Not Found	UG/L	0	0.000
34)	106-93-4 1,2-Dibromoethane	0.00	1537	107	0	Not Found	UG/L	602	0.000
35)	108-90-7 Chlorobenzene	0.00	1606	112	0	Not Found	UG/L	440	0.000
36)	630-20-6 1,1,1,2-Tetrachloroethane	0.00	1614	131	0	Not Found	UG/L	0	0.000
37)	100-41-4 Ethylbenzene	18.89	1619	91	23566032	64.00	UG/L	995	1.235
38)	108-38-3 1,3-Dimethylbenzene (m-Xylene)	19.08	1635	91	82776069	181.71	UG/L	997	1.528
39)	106-42-3 1,4-Dimethylbenzene (p-Xylene)	19.08	1635	91	82776069	181.71	UG/L	998	1.528
40)	95-47-6 1,2-Dimethylbenzene (o-Xylene)	19.78	1695	91	36731314	122.11	UG/L	996	1.009
41)	100-42-5 Styrene	0.00	1692	104	0	Not Found	UG/L	230	0.000
42)	75-25-2 Bromoform	0.00	1727	171	0	Not Found	UG/L	0	0.000
43)	98-82-8 Isopropylbenzene	20.39	1747	105	3869241	10.38	UG/L	952	1.250
44)	79-34-5 1,1,2,2-Tetrachloroethane	0.00	1783	83	0	Not Found	UG/L	466	0.000
45)	96-18-4 1,2,3-Trichloropropane	0.00	1794	75	0	Not Found	UG/L	221	0.000
46)	108-86-1 Bromobenzene	21.09	1807	77	291506	1.45	UG/L	815	0.674
47)	103-65-1 n-Propylbenzene	21.09	1807	91	6710340	15.08	UG/L	967	1.493
48)	95-49-8 2-Chlorotoluene	0.00	1823	91	0	Not Found	UG/L	652	0.000
49)	108-67-8 1,3,5-Trimethylbenzene	21.35	1830	105	12869926	38.52	UG/L	979	1.421
50)	106-43-4 4-Chlorotoluene	21.34	1829	91	1577481	5.54	UG/L	742	0.955
51)	98-06-6 tert-Butylbenzene	22.03	1888	119	3637087	11.33	UG/L	800	1.077
52)	95-63-6 1,2,4-Trimethylbenzene	22.03	1888	105	32775816	124.58	UG/L	997	0.883
53)	135-98-8 sec-Butylbenzene	22.33	1914	105	985963	2.94	UG/L	956	1.126
54)	99-87-6 4-Isopropyltoluene	22.44	1923	119	2828029	9.38	UG/L	987	1.012
55)	541-73-1 1,3-Dichlorobenzene	0.00	1935	146	0	Not Found	UG/L	490	0.000
56)	106-46-7 1,4-Dichlorobenzene	0.00	1948	146	0	Not Found	UG/L	438	0.000
57)	104-51-8 n-Butylbenzene	23.20	1988	91	3772365	12.74	UG/L	956	0.993
58)	95-50-1 1,2-Dichlorobenzene	23.40	2005	146	3028	0.02	UG/L	810	0.472
59)	96-12-8 1,2-Dibromo-3-Chloropropane	0.00	2134	75	0	Not Found	UG/L	0	0.000
60)	120-82-1 1,2,4-Trichlorobenzene	0.00	2281	180	0	Not Found	UG/L	259	0.000

*D. L. H. H.*  
*X/C*  
*on*  
*Other*  
*Run*

*D. L. H. H.*  
*X/C*

\* Compound is ISTD

Operator ID: MC Quant Time: 03/02/99 11:47  
Output File: AE01284.1A2 Injected at: 03/01/99 11:57  
Data File: AE01284.MS Dilution Factor: 1.00  
Name: AE01284 Instrument ID: 20701-1284  
Sample: Location: Comala-Madison Ave, SB15-L

ID File: VOCAEB26.QCI

Comment: Sampling: 02/24/1999 by J. Conway, Well H2O (Depth 60-62')

Last Calibration: 03/02/99

Last Qcal Time: 03/02/99 15:39

*D: 10+8  
x 10*

	Compound	R.T.	Scan#	Q ion	Area	Conc	Units	Fit	Rf
61)	87-68-3 Hexachlorobutadiene	26.98	2312	225	6059	0.09	UG/L	883	0.221
62)	91-20-3 Naphthalene	27.28	2338	128	11196259	73.55	UG/L	989	0.511
63)	82-61-6 1,2,3-Trichlorobenzene	27.88	2389	180	5015	0.08	UG/L	700	0.210

\* Compound is ISTD

Operator ID: MC  
 Quant Time: 03/02/99 11:48  
 Output File: AE01284X.1A2  
 Injected at: 03/01/99 19:37  
 Data File: AE01284X.MS  
 Dilution Factor: 1.00  
 Name: AE01284X  
 Instrument ID: 20701-1284  
 Sample: Location: Comala-Madison Ave,SB15-L (Dul.10x)

ID File: VOCAEB26.QCI

Comment: Sampling: 02/24/1999 by J. Conway, Well H2O (Depth 60-62')

Last Calibration: 03/02/99

Last Qcal Time: 03/02/99 15:39

	Compound	R.T.	Scan#	Q ion	Area	Conc	Units	Fit	Rf
1)	*107-06-2 Fluorobenzene	13.63	1168	96	1322557	5.00	UG/L	998	1.000
2)	4-Bromofluorobenzene (SG)	20.71	1775	95	577144	5.00	UG/L	999	0.437
3)	1,2-Dichlorobenzene-d4 (SG)	23.45	2010	152	400176	5.00	UG/L	944	0.303
4)	75-71-8 Dichlorodifluoromethane	4.40	377	85	2848	0.04	UG/L	868	0.250
5)	74-87-3 Chloromethane	4.82	413	47	569	0.05	UG/L	698	0.043
6)	75-01-4 Vinyl Chloride	0.00	450	61	0	Not Found	UG/L	595	0.000
7)	74-83-9 Bromomethane	6.15	527	93	2105	0.14	UG/L	666	0.058
8)	75-00-3 Chloroethane	0.00	548	49	0	Not Found	UG/L	61	0.000
9)	75-69-4 Trichlorofluoromethane	7.06	605	101	7403	0.06	UG/L	989	0.435
10)	75-35-4 1,1-Dichloroethene	8.25	707	61	3804	0.04	UG/L	903	0.362
11)	75-09-2 Methylene Chloride	0.00	790	49	0	Not Found	UG/L	597	0.000
12)	156-60-5 Trans-1,2-Dichloroethene	9.83	842	61	2337	0.02	UG/L	820	0.374
13)	75-34-3 1,1-Dichloroethane	0.00	906	63	0	Not Found	UG/L	675	0.000
14)	156-59-4 Cis-1,2-Dichloroethene	11.65	998	61	2587	0.02	UG/L	886	0.414
15)	590-20-7 2,2-Dichloropropane	11.67	1000	97	576	0.03	UG/L	750	0.087
16)	74-97-5 Bromochloromethane	0.00	1033	49	0	Not Found	UG/L	630	0.000
17)	67-66-3 Chloroform	12.19	1044	83	14266	0.12	UG/L	964	0.462
18)	71-55-6 1,1,1-Trichloroethane	0.00	1074	97	0	Not Found	UG/L	386	0.000
19)	563-58-6 1,1-Dichloropropene	0.00	1097	75	0	Not Found	UG/L	550	0.000
20)	56-23-5 Carbon Tetrachloride	12.85	1101	117	2122	0.02	UG/L	867	0.339
21)	71-43-2 Benzene	13.21	1132	78	732343	2.86	UG/L	998	0.970
22)	107-06-2 1,2-Dichloroethane	13.21	1132	62	11310	0.11	UG/L	880	0.394
23)	79-01-6 Trichloroethene	14.26	1222	130	8559	0.13	UG/L	944	0.258
24)	78-87-5 1,2,-Dichloropropane	0.00	1256	63	0	Not Found	UG/L	196	0.000
25)	74-95-3 Dibromomethane	0.00	1269	93	0	Not Found	UG/L	44	0.000
26)	75-27-4 Bromodichloromethane	0.00	1289	83	0	Not Found	UG/L	838	0.000
27)	10061-01-5 Cis-1,3-Dichloropropene	0.00	1349	75	0	Not Found	UG/L	191	0.000
28)	108-88-3 Toluene	16.39	1404	91	5643677	16.65	UG/L	983	1.282
29)	10061-02-6 Trans-1,3-Dichloropropene	0.00	1424	75	0	Not Found	UG/L	361	0.000
30)	79-00-5 1,1,2-Trichloroethane	16.85	1444	83	15545	0.47	UG/L	832	0.124

\* Compound is ISTD



Operator ID: MC Quant Time: 03/02/99 11:48  
 Output File: AE01284X.1A2 Injected at: 03/01/99 19:37  
 Data File: AE01284X.MS Dilution Factor: 1.00  
 Name: AE01284X Instrument ID: 20701-1284  
 Sample: Location: Comala-Madison Ave, SB15-L (Dul.10x)

ID File: VOCAEB26.QCI

Comment: Sampling: 02/24/1999 by J. Conway, Well H2O (Depth 60-62')

Last Calibration: 03/02/99

Last Qcal Time: 03/02/99 15:39

	Compound	R.T.	Scan#	Q ion	Area	Conc	Units	Fit	Rf
31)	142-28-9	1,3-Dichloropropane	0.00	1480	78	0 Not Found	UG/L	544	0.000
32)	127-18-4	Tetrachloroethene	17.34	1486	166	171555	2.27 UG/L	985	0.286
33)	124-48-1	Dibromochloromethane	0.00	1516	129	0 Not Found	UG/L	0	0.000
34)	106-93-4	1,2-Dibromoethane	18.00	1542	107	1443	0.02 UG/L	758	0.244
35)	108-90-7	Chlorobenzene	18.80	1611	112	4985	0.03 UG/L	758	0.692
36)	630-20-6	1,1,1,2-Tetrachloroethane	0.00	1614	131	0 Not Found	UG/L	90	0.000
37)	100-41-4	Ethylbenzene	18.90	1620	91	1870666	5.65 UG/L	993	1.253
38)	108-38-3	1,3-Dimethylbenzene (m-Xylene	19.09	1636	91	6773116	10.79 UG/L	997	2.374
39)	106-42-3	1,4-Dimethylbenzene (p-Xylene	19.09	1636	91	6773116	10.79 UG/L	998	2.374
40)	95-47-6	1,2-Dimethylbenzene (o-Xylene	19.79	1696	91	2888964	9.76 UG/L	995	1.119
41)	100-42-5	Styrene	0.00	1692	104	0 Not Found	UG/L	546	0.000
42)	75-25-2	Bromoform	0.00	1727	171	0 Not Found	UG/L	0	0.000
43)	98-82-8	Isopropylbenzene	20.39	1747	105	285749	1.05 UG/L	956	1.033
44)	79-34-5	1,1,2,2-Tetrachloroethane	0.00	1783	83	0 Not Found	UG/L	336	0.000
45)	96-18-4	1,2,3-Trichloropropane	0.00	1794	75	0 Not Found	UG/L	363	0.000
46)	108-86-1	Bromobenzene	21.09	1807	77	26357	0.15 UG/L	850	0.660
47)	103-65-1	n-Propylbenzene	21.10	1808	91	502859	1.49 UG/L	975	1.276
48)	95-49-8	2-Chlorotoluene	0.00	1824	91	0 Not Found	UG/L	582	0.000
49)	108-67-8	1,3,5-Trimethylbenzene	21.37	1831	105	991121	3.66 UG/L	980	1.024
50)	106-43-4	4-Chlorotoluene	21.52	1844	91	7055	0.03 UG/L	852	0.845
51)	98-06-6	tert-Butylbenzene	22.03	1888	119	256907	1.03 UG/L	887	0.943
52)	95-63-6	1,2,4-Trimethylbenzene	22.04	1889	105	2567653	9.25 UG/L	996	1.049
53)	135-98-8	sec-Butylbenzene	22.35	1915	105	77188	0.28 UG/L	968	1.043
54)	99-87-6	4-Isopropyltoluene	22.45	1924	119	200740	0.92 UG/L	991	0.822
55)	541-73-1	1,3-Dichlorobenzene	22.64	1940	146	16654	0.12 UG/L	853	0.518
56)	106-46-7	1,4-Dichlorobenzene	22.64	1940	146	16654	0.12 UG/L	852	0.525
57)	104-51-8	n-Butylbenzene	23.21	1989	91	300377	1.44 UG/L	977	0.788
58)	95-50-1	1,2-Dichlorobenzene	0.00	2008	146	0 Not Found	UG/L	509	0.000
59)	96-12-8	1,2-Dibromo-3-Chloropropane	0.00	2134	75	0 Not Found	UG/L	0	0.000
60)	120-82-1	1,2,4-Trichlorobenzene	26.69	2287	180	10500	0.17 UG/L	875	0.238

\* Compound is ISTD

Operator ID: MC Quant Time: 03/02/99 11:48  
 Output File: AE01284X.1A2 Injected at: 03/01/99 19:37  
 Data File: AE01284X.MS Dilution Factor: 1.00  
 Name: AE01284X Instrument ID: 20701-1284  
 Sample: Location: Comala-Madison Ave, SB15-L (Dul.10x)

ID File: VOCAEB26.QCI

Comment: Sampling: 02/24/1999 by J. Conway, Well H20 (Depth 60-62')

Last Calibration: 03/02/99

Last Qcal Time: 03/02/99 15:39

		Compound	R.T.	Scan#	Q ion	Area	Conc	Units	Fit	Rf
61)	87-68-3	Hexachlorobutadiene	26.99	2313	225	9038	0.16	UG/L	967	0.221
62)	91-20-3	Naphthalene	27.30	2340	128	856725	7.41	UG/L	989	0.437
63)	82-61-6	1,2,3-Trichlorobenzene	27.87	2388	180	9986	0.18	UG/L	902	0.211

\* Compound is ISTD

Operator ID: MC Quant Time: 03/02/99 11:53  
 Output File: AE01368.1A2 Injected at: 03/01/99 13:14  
 Data File: AE01368.MS Dilution Factor: 1.00  
 Name: AE01368 Instrument ID: 20701-1284  
 Sample: Location: 242 Washington St., SB16-M

ID File: VOCAEB26.QCI

Comment: Sampling: 02/26/1999 by J. Conway, Well H2O (Depth 65-67')

Last Calibration: 03/02/99

Last Qcal Time: 03/02/99 15:39

	Compound	R.T.	Scan#	Q ion	Area	Conc	Units	Fit	RF
1)	*107-06-2 Fluorobenzene	13.63	1168	96	1404993	5.00	UG/L	998	1.000
2)	4-Bromofluorobenzene (SG)	20.71	1775	95	577176	5.00	UG/L	999	0.411
3)	1,2-Dichlorobenzene-d4 (SG)	23.45	2010	152	396293	5.00	UG/L	940	0.283
4)	75-71-8 Dichlorodifluoromethane	4.40	376	85	750	0.01	UG/L	702	0.250
5)	74-87-3 Chloromethane	0.00	419	47	0	Not Found	UG/L	263	0.000
6)	75-01-4 Vinyl Chloride	0.00	444	61	0	Not Found	UG/L	428	0.000
7)	74-83-9 Bromomethane	6.14	526	93	3224	0.20	UG/L	632	0.058
8)	75-00-3 Chloroethane	0.00	548	49	0	Not Found	UG/L	96	0.000
9)	75-69-4 Trichlorofluoromethane	7.06	605	101	2509	0.02	UG/L	980	0.435
10)	75-35-4 1,1-Dichloroethene	8.27	708	61	14382	0.14	UG/L	975	0.362
11)	75-09-2 Methylene Chloride	9.26	793	49	8895	0.03	UG/L	923	1.056
12)	156-60-5 Trans-1,2-Dichloroethene	0.00	833	61	0	Not Found	UG/L	706	0.000
13)	75-34-3 1,1-Dichloroethane	10.61	909	63	3872	0.03	UG/L	778	0.422
14)	156-59-4 Cis-1,2-Dichloroethene	0.00	995	61	0	Not Found	UG/L	615	0.000
15)	590-20-7 2,2-Dichloropropane	0.00	998	97	0	Not Found	UG/L	270	0.000
16)	74-97-5 Bromochloromethane	0.00	1032	49	0	Not Found	UG/L	408	0.000
17)	67-66-3 Chloroform	12.18	1044	83	162021	1.25	UG/L	987	0.463
18)	71-55-6 1,1,1-Trichloroethane	12.57	1077	97	6863	0.04	UG/L	854	0.584
19)	563-58-6 1,1-Dichloropropene	0.00	1096	75	0	Not Found	UG/L	573	0.000
20)	56-23-5 Carbon Tetrachloride	12.90	1105	117	146	0.00	UG/L	788	0.339
21)	71-43-2 Benzene	13.21	1132	78	22908	0.08	UG/L	993	0.980
22)	107-06-2 1,2-Dichloroethane	0.00	1131	62	0	Not Found	UG/L	858	0.000
23)	79-01-6 Trichloroethene	14.26	1222	130	244818	3.16	UG/L	983	0.277
24)	78-87-5 1,2,-Dichloropropane	0.00	1255	63	0	Not Found	UG/L	382	0.000
25)	74-95-3 Dibromomethane	0.00	1269	93	0	Not Found	UG/L	116	0.000
26)	75-27-4 Bromodichloromethane	0.00	1292	83	0	Not Found	UG/L	779	0.000
27)	10061-01-5 Cis-1,3-Dichloropropene	0.00	1343	75	0	Not Found	UG/L	776	0.000
28)	108-88-3 Toluene	16.38	1404	91	109435	0.35	UG/L	978	1.103
29)	10061-02-6 Trans-1,3-Dichloropropene	0.00	1424	75	0	Not Found	UG/L	410	0.000
30)	79-00-5 1,1,2-Trichloroethane	0.00	1457	83	0	Not Found	UG/L	790	0.000

\* Compound is ISTD

Operator ID: MC Quant Time: 03/02/99 11:53  
 Output File: AE01368.1A2 Injected at: 03/01/99 13:14  
 Data File: AE01368.MS Dilution Factor: 1.00  
 Name: AE01368 Instrument ID: 20701-1284  
 Sample: Location: 242 Washington St., SB16-M

ID File: VOCAEB26.QCI

Comment: Sampling: 02/26/1999 by J. Conway, Well H2O (Depth 65-67')

Last Calibration: 03/02/99

Last Qcal Time: 03/02/99 15:39

	Compound	R.T.	Scan#	Q ion	Area	Conc	Units	Fit	Rf
31)	142-28-9	1,3-Dichloropropane	0.00	1480	78	0 Not Found	UG/L	483	0.000
32)	127-18-4	Tetrachloroethene	17.34	1486	166	8463	0.11 UG/L	949	0.281
33)	124-48-1	Dibromochloromethane	0.00	1516	129	0 Not Found	UG/L	433	0.000
34)	106-93-4	1,2-Dibromoethane	18.01	1543	107	608	0.01 UG/L	880	0.244
35)	108-90-7	Chlorobenzene	0.00	1606	112	0 Not Found	UG/L	505	0.000
36)	630-20-6	1,1,1,2-Tetrachloroethane	0.00	1614	131	0 Not Found	UG/L	676	0.000
37)	100-41-4	Ethylbenzene	18.90	1620	91	148400	0.45 UG/L	988	1.162
38)	108-38-3	1,3-Dimethylbenzene (m-Xylene)	19.09	1636	91	253710	0.44 UG/L	996	2.038
39)	106-42-3	1,4-Dimethylbenzene (p-Xylene)	19.09	1636	91	253710	0.44 UG/L	995	2.038
40)	95-47-6	1,2-Dimethylbenzene (o-Xylene)	19.79	1696	91	104681	0.39 UG/L	993	0.950
41)	100-42-5	Styrene	0.00	1692	104	0 Not Found	UG/L	617	0.000
42)	75-25-2	Bromoform	0.00	1727	171	0 Not Found	UG/L	0	0.000
43)	98-82-8	Isopropylbenzene	20.40	1748	105	26067	0.09 UG/L	919	1.006
44)	79-34-5	1,1,2,2-Tetrachloroethane	0.00	1783	83	0 Not Found	UG/L	171	0.000
45)	96-18-4	1,2,3-Trichloropropane	0.00	1794	75	0 Not Found	UG/L	555	0.000
46)	108-86-1	Bromobenzene	0.00	1799	77	0 Not Found	UG/L	661	0.000
47)	103-65-1	n-Propylbenzene	21.10	1808	91	45205	0.13 UG/L	857	1.240
48)	95-49-8	2-Chlorotoluene	0.00	1823	91	0 Not Found	UG/L	698	0.000
49)	108-67-8	1,3,5-Trimethylbenzene	21.37	1831	105	64853	0.25 UG/L	987	0.936
50)	106-43-4	4-Chlorotoluene	21.51	1843	91	1621	0.01 UG/L	813	0.844
51)	98-06-6	tert-Butylbenzene	0.00	1878	119	0 Not Found	UG/L	698	0.000
52)	95-63-6	1,2,4-Trimethylbenzene	22.04	1889	105	154295	0.63 UG/L	994	0.879
53)	135-98-8	sec-Butylbenzene	22.35	1915	105	12451	0.04 UG/L	903	1.036
54)	99-87-6	4-Isopropyltoluene	22.46	1925	119	15694	0.07 UG/L	966	0.800
55)	541-73-1	1,3-Dichlorobenzene	22.67	1943	146	5982	0.04 UG/L	931	0.518
56)	106-46-7	1,4-Dichlorobenzene	22.67	1943	146	5982	0.04 UG/L	925	0.525
57)	104-51-8	n-Butylbenzene	23.27	1994	91	35912	0.17 UG/L	932	0.749
58)	95-50-1	1,2-Dichlorobenzene	0.00	2008	146	0 Not Found	UG/L	615	0.000
59)	96-12-8	1,2-Dibromo-3-Chloropropane	0.00	2134	75	0 Not Found	UG/L	135	0.000
60)	120-82-1	1,2,4-Trichlorobenzene	26.66	2285	180	2934	0.04 UG/L	857	0.237

\* Compound is ISTD

Operator ID: MC                    Quant Time: 03/02/99 11:53  
Output File: AE01368.1A2        Injected at: 03/01/99 13:14  
Data File: AE01368.MS           Dilution Factor: 1.00  
Name: AE01368                    Instrument ID: 20701-1284  
Sample: Location: 242 Washington St., SB16-M

ID File: VOCAEB26.QCI

Comment: Sampling: 02/26/1999 by J. Conway, Well H2O (Depth 65-67')

Last Calibration: 03/02/99

Last Qcal Time: 03/02/99 15:39

	Compound	R.T.	Scan#	Q	ion	Area	Conc	Units	Fit	Rf
61)	87-68-3 Hexachlorobutadiene	26.98	2312	225		6606	0.11	UG/L	894	0.221
62)	91-20-3 Naphthalene	27.30	2340	128		53303	0.53	UG/L	986	0.355
63)	82-61-6 1,2,3-Trichlorobenzene	27.84	2386	180		2425	0.04	UG/L	876	0.210

\* Compound is ISTD

Operator ID: MC Quant Time: 03/02/99 11:51  
 Output File: AE01338.1A2 Injected at: 03/01/99 17:03  
 Data File: AE01338.MS Dilution Factor: 1.00  
 Name: AE01338 Instrument ID: 20701-1284  
 Sample: Location: N. Lawrence, Ala. Power side, SB17-I

ID File: VOCAEB26.QCI

Comment: Sampling: 02/25/1999 by J. Conway, Well H2O (Depth 45-47')

Last Calibration: 03/02/99

Last Qcal Time: 03/02/99 15:39

	Compound	R.T.	Scan#	Q ion	Area	Conc	Units	Fit	Rf
1)	*107-06-2 Fluorobenzene	13.64	1169	96	1433822	5.00	UG/L	997	1.000
2)	4-Bromofluorobenzene (SG)	20.72	1776	95	565111	5.00	UG/L	999	0.395
3)	1,2-Dichlorobenzene-d4 (SG)	23.47	2011	152	382797	5.00	UG/L	943	0.267
4)	75-71-8 Dichlorodifluoromethane	4.40	377	85	4918	0.07	UG/L	870	0.250
5)	74-87-3 Chloromethane	0.00	419	47	0	Not Found	UG/L	160	0.000
6)	75-01-4 Vinyl Chloride	0.00	444	61	0	Not Found	UG/L	151	0.000
7)	74-83-9 Bromomethane	0.00	524	93	0	Not Found	UG/L	571	0.000
8)	75-00-3 Chloroethane	0.00	548	49	0	Not Found	UG/L	0	0.000
9)	75-69-4 Trichlorofluoromethane	7.07	606	101	653168	4.99	UG/L	990	0.457
10)	75-35-4 1,1-Dichloroethene	8.26	708	61	66527	0.64	UG/L	976	0.364
11)	75-09-2 Methylene Chloride	0.00	790	49	0	Not Found	UG/L	0	0.000
12)	156-60-5 Trans-1,2-Dichloroethene	0.00	839	61	0	Not Found	UG/L	581	0.000
13)	75-34-3 1,1-Dichloroethane	0.00	906	63	0	Not Found	UG/L	627	0.000
14)	156-59-4 Cis-1,2-Dichloroethene	11.66	999	61	2207645	17.38	UG/L	986	0.443
15)	590-20-7 2,2-Dichloropropane	0.00	998	97	0	Not Found	UG/L	562	0.000
16)	74-97-5 Bromochloromethane	0.00	1033	49	0	Not Found	UG/L	94	0.000
17)	67-66-3 Chloroform	12.18	1044	83	227170	1.71	UG/L	951	0.463
18)	71-55-6 1,1,1-Trichloroethane	0.00	1074	97	0	Not Found	UG/L	360	0.000
19)	563-58-6 1,1-Dichloropropene	0.00	1097	75	0	Not Found	UG/L	137	0.000
20)	56-23-5 Carbon Tetrachloride	0.00	1101	117	0	Not Found	UG/L	651	0.000
21)	71-43-2 Benzene	13.22	1133	78	124189	0.44	UG/L	905	0.979
22)	107-06-2 1,2-Dichloroethane	13.20	1131	62	8532	0.08	UG/L	820	0.393
23)	79-01-6 Trichloroethene	14.27	1223	130	39730330	0.00	UG/L	995	-0.035
24)	78-87-5 1,2,-Dichloropropane	0.00	1256	63	0	Not Found	UG/L	126	0.000
25)	74-95-3 Dibromomethane	0.00	1269	93	0	Not Found	UG/L	0	0.000
26)	75-27-4 Bromodichloromethane	0.00	1295	83	0	Not Found	UG/L	804	0.000
27)	10061-01-5 Cis-1,3-Dichloropropene	0.00	1349	75	0	Not Found	UG/L	76	0.000
28)	108-88-3 Toluene	16.40	1405	91	128020	0.40	UG/L	973	1.103
29)	10061-02-6 Trans-1,3-Dichloropropene	0.00	1424	75	0	Not Found	UG/L	384	0.000
30)	79-00-5 1,1,2-Trichloroethane	17.05	1461	83	56972	1.56	UG/L	922	0.128

\* Compound is ISTD

Operator ID: MC Quant Time: 03/02/99 11:51  
Output File: AE01338.1A2 Injected at: 03/01/99 17:03  
Data File: AE01338.MS Dilution Factor: 1.00  
Name: AE01338 Instrument ID: 20701-1284  
Sample: Location: N. Lawrence, Ala. Power side, SB17-I

ID File: VOCAEB26.QCI

Comment: Sampling: 02/25/1999 by J. Conway, Well H2O (Depth 45-47')

Last Calibration: 03/02/99

Last Qcal Time: 03/02/99 15:39

	Compound	R.T.	Scan#	Q ion	Area	Conc	Units	Fit	RF
31)	142-28-9 1,3-Dichloropropane	0.00	1480	78	0	Not Found	UG/L	641	0.000
32)	127-18-4 Tetrachloroethene	17.35	1487	166	63401	0.78	UG/L	984	0.283
33)	124-48-1 Dibromochloromethane	17.76	1522	129	1114	0.02	UG/L	878	0.204
34)	106-93-4 1,2-Dibromoethane	0.00	1537	107	0	Not Found	UG/L	632	0.000
35)	108-90-7 Chlorobenzene	18.80	1611	112	12769	0.06	UG/L	947	0.692
36)	630-20-6 1,1,1,2-Tetrachloroethane	0.00	1614	131	0	Not Found	UG/L	597	0.000
37)	100-41-4 Ethylbenzene	18.93	1622	91	96119	0.29	UG/L	981	1.160
38)	108-38-3 1,3-Dimethylbenzene (m-Xylene	19.10	1637	91	532561	0.90	UG/L	996	2.054
39)	106-42-3 1,4-Dimethylbenzene (p-Xylene	19.10	1637	91	532561	0.90	UG/L	995	2.054
40)	95-47-6 1,2-Dimethylbenzene (o-Xylene	19.80	1697	91	214540	0.78	UG/L	992	0.959
41)	100-42-5 Styrene	0.00	1692	104	0	Not Found	UG/L	428	0.000
42)	75-25-2 Bromoform	0.00	1727	171	0	Not Found	UG/L	115	0.000
43)	98-82-8 Isopropylbenzene	20.41	1749	105	162401	0.56	UG/L	953	1.019
44)	79-34-5 1,1,2,2-Tetrachloroethane	0.00	1783	83	0	Not Found	UG/L	324	0.000
45)	96-18-4 1,2,3-Trichloropropane	0.00	1794	75	0	Not Found	UG/L	547	0.000
46)	108-86-1 Bromobenzene	21.06	1805	77	19634	0.10	UG/L	920	0.660
47)	103-65-1 n-Propylbenzene	21.11	1809	91	50364	0.14	UG/L	976	1.240
48)	95-49-8 2-Chlorotoluene	21.38	1832	91	63481	0.23	UG/L	734	0.977
49)	108-67-8 1,3,5-Trimethylbenzene	21.38	1832	105	270326	0.99	UG/L	988	0.954
50)	106-43-4 4-Chlorotoluene	21.52	1844	91	19360	0.08	UG/L	917	0.845
51)	98-06-6 tert-Butylbenzene	21.99	1884	119	21830	0.08	UG/L	907	0.926
52)	95-63-6 1,2,4-Trimethylbenzene	22.05	1890	105	317745	1.24	UG/L	996	0.896
53)	135-98-8 sec-Butylbenzene	22.36	1916	105	70581	0.24	UG/L	961	1.042
54)	99-87-6 4-Isopropyltoluene	22.46	1925	119	35733	0.16	UG/L	962	0.802
55)	541-73-1 1,3-Dichlorobenzene	22.66	1942	146	18796	0.13	UG/L	952	0.518
56)	106-46-7 1,4-Dichlorobenzene	22.66	1942	146	18796	0.13	UG/L	951	0.525
57)	104-51-8 n-Butylbenzene	23.30	1997	91	62341	0.29	UG/L	985	0.752
58)	95-50-1 1,2-Dichlorobenzene	0.00	2008	146	0	Not Found	UG/L	385	0.000
59)	96-12-8 1,2-Dibromo-3-Chloropropane	0.00	2134	75	0	Not Found	UG/L	357	0.000
60)	120-82-1 1,2,4-Trichlorobenzene	26.71	2289	180	9479	0.14	UG/L	919	0.238

\* Compound is ISTD

Operator ID: MC Quant Time: 03/02/99 11:51  
Output File: AE01338.1A2 Injected at: 03/01/99 17:03  
Data File: AE01338.MS Dilution Factor: 1.00  
Name: AE01338 Instrument ID: 20701-1284  
Sample: Location: N. Lawrence, Ala. Power side, SB17-I

ID File: VOCAEB26.QCI

Comment: Sampling: 02/25/1999 by J. Conway, Well H2O (Depth 45-47')

Last Calibration: 03/02/99

Last Qcal Time: 03/02/99 15:39

	Compound	R.T.	Scan#	Q ion	Area	Conc	Units	Fit	Rf
61)	87-68-3 Hexachlorobutadiene	26.99	2313	225	10093	0.16	UG/L	972	0.221
62)	91-20-3 Naphthalene	27.32	2341	128	51425	0.51	UG/L	989	0.355
63)	82-61-6 1,2,3-Trichlorobenzene	27.87	2388	180	9264	0.15	UG/L	896	0.211

\* Compound is ISTD



Operator ID: MC

Quant Time: 03/02/99 11:51

Output File: AE01315.1A2

Injected at: 03/01/99 15:09

Data File: AE01315.MS

Dilution Factor: 1.00

Name: AE01315

Instrument ID: 20701-1284

Sample: Location: 200 Dexter Ave., SB18-H

ID File: VOCAEB26.QC1

Comment: Sampling: 02/25/1999 by J. Conway, Well H2O (Depth 40-42')

Last Calibration: 03/02/99

Last Qcal Time: 03/02/99 15:39

	Compound	R.T.	Scan#	Q ion	Area	Conc	Units	Fit	Rf
1)	*107-06-2 Fluorobenzene	13.63	1167	96	1274685	5.00	UG/L	998	1.000
2)	4-Bromofluorobenzene (SG)	20.69	1773	95	504066	5.00	UG/L	999	0.396
3)	1,2-Dichlorobenzene-d4 (SG)	23.45	2008	152	360615	5.00	UG/L	945	0.283
4)	75-71-8 Dichlorodifluoromethane	0.00	377	85	0	Not Found	UG/L	576	0.000
5)	74-87-3 Chloromethane	0.00	419	47	0	Not Found	UG/L	0	0.000
6)	75-01-4 Vinyl Chloride	0.00	444	61	0	Not Found	UG/L	484	0.000
7)	74-83-9 Bromomethane	6.05	518	93	84	0.01	UG/L	690	0.058
8)	75-00-3 Chloroethane	0.00	548	49	0	Not Found	UG/L	44	0.000
9)	75-69-4 Trichlorofluoromethane	7.03	603	101	29357	0.26	UG/L	992	0.436
10)	75-35-4 1,1-Dichloroethene	8.25	707	61	3679	0.04	UG/L	935	0.362
11)	75-09-2 Methylene Chloride	9.23	791	49	9770	0.04	UG/L	838	1.056
12)	156-60-5 Trans-1,2-Dichloroethene	0.00	839	61	0	Not Found	UG/L	655	0.000
13)	75-34-3 1,1-Dichloroethane	0.00	908	63	0	Not Found	UG/L	807	0.000
14)	156-59-4 Cis-1,2-Dichloroethene	11.63	996	61	15038	0.14	UG/L	945	0.415
15)	590-20-7 2,2-Dichloropropane	0.00	995	97	0	Not Found	UG/L	741	0.000
16)	74-97-5 Bromochloromethane	0.00	1033	49	0	Not Found	UG/L	291	0.000
17)	67-66-3 Chloroform	12.17	1042	83	143246	1.22	UG/L	989	0.463
18)	71-55-6 1,1,1-Trichloroethane	12.57	1076	97	3582	0.02	UG/L	877	0.584
19)	563-58-6 1,1-Dichloropropene	0.00	1097	75	0	Not Found	UG/L	665	0.000
20)	56-23-5 Carbon Tetrachloride	12.77	1093	117	68	0.00	UG/L	801	0.339
21)	71-43-2 Benzene	13.19	1130	78	26630	0.11	UG/L	995	0.980
22)	107-06-2 1,2-Dichloroethane	0.00	1132	62	0	Not Found	UG/L	857	0.000
23)	79-01-6 Trichloroethene	14.25	1220	130	677990	8.70	UG/L	986	0.306
24)	78-87-5 1,2-Dichloropropane	0.00	1256	63	0	Not Found	UG/L	259	0.000
25)	74-95-3 Dibromomethane	0.00	1269	93	0	Not Found	UG/L	233	0.000
26)	75-27-4 Bromodichloromethane	0.00	1287	83	0	Not Found	UG/L	699	0.000
27)	10061-01-5 Cis-1,3-Dichloropropene	0.00	1349	75	0	Not Found	UG/L	469	0.000
28)	108-88-3 Toluene	16.37	1403	91	193177	0.68	UG/L	981	1.107
29)	10061-02-6 Trans-1,3-Dichloropropene	0.00	1424	75	0	Not Found	UG/L	575	0.000
30)	79-00-5 1,1,2-Trichloroethane	0.00	1443	83	0	Not Found	UG/L	782	0.000

\* Compound is ISTD

Operator ID: MC

Quant Time: 03/02/99 11:51

Output File: AE01315.1A2

Injected at: 03/01/99 15:09

Data File: AE01315.MS

Dilution Factor: 1.00

Name: AE01315

Instrument ID: 20701-1284

Sample: Location: 200 Dexter Ave., SB18-H

ID File: VOCAEB26.QCI

Comment: Sampling: 02/25/1999 by J. Conway, Well H2O (Depth 40-42')

Last Calibration: 03/02/99

Last Qcal Time: 03/02/99 15:39

	Compound	R.T.	Scan#	Q ion	Area	Conc	Units	Fit	Rf
31)	142-28-9 1,3-Dichloropropane	0.00	1480	78	0	Not Found	UG/L	296	0.000
32)	127-18-4 Tetrachloroethene	17.32	1484	166	10298	0.14	UG/L	985	0.281
33)	124-48-1 Dibromochloromethane	0.00	1516	129	0	Not Found	UG/L	305	0.000
34)	106-93-4 1,2-Dibromoethane	0.00	1537	107	0	Not Found	UG/L	484	0.000
35)	108-90-7 Chlorobenzene	0.00	1603	112	0	Not Found	UG/L	726	0.000
36)	630-20-6 1,1,1,2-Tetrachloroethane	0.00	1614	131	0	Not Found	UG/L	447	0.000
37)	100-41-4 Ethylbenzene	18.89	1619	91	139334	0.47	UG/L	994	1.162
38)	108-38-3 1,3-Dimethylbenzene (m-Xylene)	19.07	1634	91	364165	0.70	UG/L	997	2.047
39)	106-42-3 1,4-Dimethylbenzene (p-Xylene)	19.07	1634	91	364165	0.70	UG/L	997	2.047
40)	95-47-6 1,2-Dimethylbenzene (o-Xylene)	19.78	1695	91	152071	0.63	UG/L	994	0.956
41)	100-42-5 Styrene	0.00	1687	104	0	Not Found	UG/L	753	0.000
42)	75-25-2 Bromoform	0.00	1727	171	0	Not Found	UG/L	68	0.000
43)	98-82-8 Isopropylbenzene	20.37	1746	105	31802	0.12	UG/L	926	1.007
44)	79-34-5 1,1,2,2-Tetrachloroethane	0.00	1783	83	0	Not Found	UG/L	364	0.000
45)	96-18-4 1,2,3-Trichloropropane	0.00	1794	75	0	Not Found	UG/L	451	0.000
46)	108-86-1 Bromobenzene	21.03	1802	77	3338	0.02	UG/L	774	0.659
47)	103-65-1 n-Propylbenzene	21.08	1806	91	48550	0.15	UG/L	935	1.240
48)	95-49-8 2-Chlorotoluene	21.32	1827	91	43845	0.18	UG/L	767	0.976
49)	108-67-8 1,3,5-Trimethylbenzene	21.35	1829	105	84787	0.35	UG/L	993	0.939
50)	106-43-4 4-Chlorotoluene	0.00	1842	91	0	Not Found	UG/L	957	0.000
51)	98-06-6 tert-Butylbenzene	21.93	1879	119	10516	0.04	UG/L	811	0.926
52)	95-63-6 1,2,4-Trimethylbenzene	22.03	1887	105	196764	0.87	UG/L	997	0.886
53)	135-98-8 sec-Butylbenzene	22.33	1913	105	22809	0.09	UG/L	950	1.037
54)	99-87-6 4-Isopropyltoluene	22.54	1931	119	19218	0.09	UG/L	972	0.800
55)	541-73-1 1,3-Dichlorobenzene	22.64	1939	146	13055	0.10	UG/L	937	0.518
56)	106-46-7 1,4-Dichlorobenzene	22.72	1946	146	8990	0.07	UG/L	917	0.525
57)	104-51-8 n-Butylbenzene	23.20	1988	91	39119	0.20	UG/L	939	0.750
58)	95-50-1 1,2-Dichlorobenzene	0.00	2008	146	0	Not Found	UG/L	548	0.000
59)	96-12-8 1,2-Dibromo-3-Chloropropane	0.00	2134	75	0	Not Found	UG/L	131	0.000
60)	120-82-1 1,2,4-Trichlorobenzene	26.66	2285	180	5434	0.09	UG/L	871	0.237

\* Compound is ISTD

Operator ID: MC                                    Quant Time: 03/02/99 11:51  
Output File: AE01315.1A2                        Injected at: 03/01/99 15:09  
Data File: AE01315.MS                          Dilution Factor: 1.00  
Name: AE01315                                    Instrument ID: 20701-1284  
Sample: Location: 200 Dexter Ave., SB18-H

ID File: VOCAEB26.QCI

Comment: Sampling: 02/25/1999 by J. Conway, Well H2O (Depth 40-42')

Last Calibration: 03/02/99

Last Qcal Time: 03/02/99 15:39

	Compound	R.T.	Scan#	Q ion	Area	Conc	Units	Fit	Rf
61)	87-68-3 Hexachlorobutadiene	26.97	2311	225	8601	0.15	UG/L	948	0.221
62)	91-20-3 Naphthalene	27.29	2339	128	80224	0.88	UG/L	985	0.359
63)	82-61-6 1,2,3-Trichlorobenzene	27.84	2386	180	6842	0.13	UG/L	907	0.211

\* Compound is ISTD

# FAX

## ENVIRONMENTAL SERVICES LAB

6000 Richard E. Hanan Drive  
Montgomery, AL 36108  
FAX (334) 261-1242  
OFFICE: 261-1225

Date: 4/22/99

TO: Bill Rhodes

FROM: Steve Rodasenko

FAX NUMBER: 277-5763 # PAGES FAXED: 23

SUBJECT: Bill, for SOICIS

3 dup's  
3 spk's  
4 TUNE's

This is all data that may  
be found acceptable - I CAN give you more  
TUNE's and if needed.

Operator ID: MC Quant Time: 03/27/99 19:42  
Output File: AE01314D.1A2 Injected at: 03/27/99 13:24  
Data File: AE01314D.MS Dilution Factor: 1.00  
Name: AE01314D Instrument ID: 20701-1284  
Sample: Location: 200 Dexter Ave., SB18-H (duplicate)

ID File: 826AEC25.QCI

Comment: Sampling: 02/25/1999 by J. Conway, use 4.725g

Last Calibration: 03/25/99 Last Qcal Time: 03/25/99 08:34

	Compound	R.T.	Scan#	Q	ion	Area	Conc	Units	Fit	Rf
1)	*107-06-2 Fluorobenzene	14.07	1204	96	1601876	10.00	UG/L	998	1.000	
2)	4-Bromofluorobenzene (SG)	21.18	1813	95	566462	8.18	UG/L	999	0.433	
3)	1,2-Dichlorobenzene-d4 (SG)	23.96	2051	152	410290	9.27	UG/L	956	0.277	
4)	75-71-8 Dichlorodifluoromethane	4.55	390	85	5368	0.00	UG/L	922	-0.014	
5)	74-87-3 Chloromethane	0.00	438	47	0	Not Found	UG/L	333	0.000	
6)	75-01-4 Vinyl Chloride	0.00	456	61	0	Not Found	UG/L	564	0.000	
7)	74-83-9 Bromomethane	6.42	550	96	1527	0.00	UG/L	691	-0.012	
8)	75-00-3 Chloroethane	0.00	574	49	0	Not Found	UG/L	763	0.000	
9)	75-69-4 Trichlorofluoromethane	7.38	632	101	7568	0.00	UG/L	982	-0.056	
10)	75-35-4 1,1-Dichloroethene	8.61	736	96	1528	0.13	UG/L	919	0.075	
11)	75-09-2 Methylene Chloride	9.62	823	49	175881	0.00	UG/L	985	-1.086	
12)	156-60-5 Trans-1,2-Dichloroethene	10.21	873	61	5713	0.00	UG/L	813	-0.157	
13)	75-34-3 1,1-Dichloroethane	11.01	942	63	1104	0.21	UG/L	700	0.033	
14)	156-59-4 Cis-1,2-Dichloroethene	12.06	1032	61	3430	0.00	UG/L	869	-0.556	
15)	590-20-7 2,2-Dichloropropane	0.00	1036	97	0	Not Found	UG/L	678	0.000	
16)	74-97-5 Bromochloromethane	0.00	1069	49	0	Not Found	UG/L	500	0.000	
17)	67-66-3 Chloroform	12.61	1079	83	2860	0.00	UG/L	873	-0.115	
18)	71-55-6 1,1,1-Trichloroethane	13.00	1112	97	1918	0.00	UG/L	824	-0.067	
19)	563-58-6 1,1-Dichloropropene	0.00	1142	75	0	Not Found	UG/L	766	0.000	
20)	56-23-5 Carbon Tetrachloride	0.00	1131	117	0	Not Found	UG/L	808	0.000	
21)	71-43-2 Benzene	13.64	1167	78	12684	0.49	UG/L	989	0.163	
22)	107-06-2 1,2-Dichloroethane	13.62	1165	62	1710	0.00	UG/L	973	-0.026	
23)	79-01-6 Trichloroethene	14.70	1258	130	3869	0.45	UG/L	931	0.054	
24)	78-87-5 1,2,-Dichloropropane	0.00	1291	63	0	Not Found	UG/L	395	0.000	
25)	74-95-3 Dibromomethane	0.00	1309	93	0	Not Found	UG/L	432	0.000	
26)	75-27-4 Bromodichloromethane	15.50	1327	83	857	0.38	UG/L	737	0.014	
27)	10061-01-5 Cis-1,3-Dichloropropene	16.22	1388	75	2285	0.92	UG/L	706	0.016	
28)	108-88-3 Toluene	16.82	1440	91	37592	0.34	UG/L	978	0.692	
29)	10061-02-6 Trans-1,3-Dichloropropene	17.16	1469	75	45990	3.61	UG/L	794	0.080	
30)	79-00-5 1,1,2-Trichloroethane	0.00	1494	83	0	Not Found	UG/L	644	0.000	

\* Compound is ISTD

Operator ID: MC Quant Time: 03/27/99 19:42  
 Output File: AE01314D.1A2 Injected at: 03/27/99 13:24  
 Data File: AE01314D.MS Dilution Factor: 1.00  
 Name: AE01314D Instrument ID: 20701-1284  
 Sample: Location: 200 Dexter Ave., SB18-H (duplicate)

ID File: 826AEC25.QCI

Comment: Sampling: 02/25/1999 by J. Conway, use 4.725g

Last Calibration: 03/25/99 Last Qcal Time: 03/25/99 08:34

	Compound	R.T.	Scan#	Q ion	Area	Conc	Units	Fit	Rf
31)	142-28-9	1,3-Dichloropropane	0.00	1520	78	0 Not Found	UG/L	376	0.000
32)	127-18-4	Tetrachloroethene	17.79	1523	166	8984	0.00 UG/L	981	-0.175
33)	124-48-1	Dibromochloromethane	18.21	1559	129	90	0.66 UG/L	839	0.001
34)	106-93-4	1,2-Dibromoethane	0.00	1578	107	0 Not Found	UG/L	636	0.000
35)	108-90-7	Chlorobenzene	19.25	1648	112	12530	0.35 UG/L	943	0.222
36)	630-20-6	1,1,1,2-Tetrachloroethane	19.33	1655	131	1414	0.30 UG/L	785	0.030
37)	100-41-4	Ethylbenzene	19.35	1657	91	85798	0.26 UG/L	991	2.064
38)	108-38-3	1,3-Dimethylbenzene (m-Xylene)	19.53	1672	91	110882	0.00 UG/L	997	-2.407
39)	106-42-3	1,4-Dimethylbenzene (p-Xylene)	19.53	1672	91	110882	0.00 UG/L	996	-2.407
40)	95-47-6	1,2-Dimethylbenzene (o-Xylene)	0.00	1733	91	0 Not Found	UG/L	683	0.000
41)	100-42-5	Styrene	20.24	1733	104	22997	0.58 UG/L	937	0.250
42)	75-25-2	Bromoform	0.00	1769	171	0 Not Found	UG/L	325	0.000
43)	98-82-8	Isopropylbenzene	20.84	1784	105	41818	0.10 UG/L	964	2.611
44)	79-34-5	1,1,2,2-Tetrachloroethane	0.00	1824	83	0 Not Found	UG/L	353	0.000
45)	96-18-4	1,2,3-Trichloropropane	0.00	1835	75	0 Not Found	UG/L	690	0.000
46)	108-86-1	Bromobenzene	21.50	1841	77	26141	0.18 UG/L	960	0.929
47)	103-65-1	n-Propylbenzene	21.57	1846	91	94410	0.00 UG/L	978	-7.826
48)	95-49-8	2-Chlorotoluene	21.82	1868	91	95132	0.83 UG/L	965	0.712
49)	108-67-8	1,3,5-Trimethylbenzene	21.81	1867	105	110914	0.63 UG/L	952	1.108
50)	106-43-4	4-Chlorotoluene	21.97	1881	91	59859	0.19 UG/L	989	1.987
51)	98-06-6	tert-Butylbenzene	22.44	1921	119	65993	0.21 UG/L	964	2.001
52)	95-63-6	1,2,4-Trimethylbenzene	22.50	1927	105	89642	0.36 UG/L	982	1.537
53)	135-98-8	sec-Butylbenzene	22.82	1954	105	75813	0.02 UG/L	983	19.525
54)	99-87-6	4-Isopropyltoluene	23.02	1971	119	81625	0.00 UG/L	971	-2.856
55)	541-73-1	1,3-Dichlorobenzene	23.12	1980	146	62558	0.32 UG/L	981	1.233
56)	106-46-7	1,4-Dichlorobenzene	23.28	1993	146	80744	0.64 UG/L	972	0.786
57)	104-51-8	n-Butylbenzene	23.78	2036	91	91399	0.00 UG/L	990	-9.545
58)	95-50-1	1,2-Dichlorobenzene	23.98	2054	146	61614	0.31 UG/L	723	1.262
59)	96-12-8	1,2-Dibromo-3-Chloropropane	0.00	2182	75	0 Not Found	UG/L	493	0.000
60)	120-82-1	1,2,4-Trichlorobenzene	27.32	2339	180	29138	0.00 UG/L	978	-2.205

\* Compound is ISTD

Operator ID: MC Quant Time: 03/27/99 19:42  
Output File: AE01314D.1A2 Injected at: 03/27/99 13:24  
Data File: AE01314D.MS Dilution Factor: 1.00  
Name: AE01314D Instrument ID: 20701-1284  
Sample: Location: 200 Dexter Ave., SB18-H (duplicate)

ID File: 826AEC25.QCI

Comment: Sampling: 02/25/1999 by J. Conway, use 4.725g

Last Calibration: 03/25/99

Last Qcal Time: 03/25/99 08:34

	Compound	R.T.	Scan#	Q ion	Area	Conc	Units	Fit	Rf
61)	87-68-3 Hexachlorobutadiene	27.62	2366	225	28566	0.00	UG/L	963	-0.696
62)	91-20-3 Naphthalene	27.95	2394	128	43614	0.23	UG/L	984	1.169
63)	82-61-6 1,2,3-Trichlorobenzene	28.57	2447	180	25908	0.34	UG/L	971	0.476

\* Compound is ISTD

Operator ID: MC Quant Time: 03/27/99 19:12  
 Output File: AE01255D.1A2 Injected at: 03/27/99 00:55  
 Data File: AE01255D.MS Dilution Factor: 1.00  
 Name: AE01255D Instrument ID: 20701-1284  
 Sample: Location: 300 Madison Ave, SB12-D (duplicate)

ID File: 826AEC25.QCI

Comment: Sampling: 02/23/1999 by J. Conway, use 4.552 g

Last Calibration: 03/25/99

Last Qcal Time: 03/25/99 08:34

	Compound	R.T.	Scan#	Q ion	Area	Conc	Units	Fit	Rf
1)	*107-06-2 Fluorobenzene	14.06	1203	96	2147781	10.00	UG/L	998	1.000
2)	4-Bromofluorobenzene (SG)	21.17	1812	95	1091573	11.58	UG/L	999	0.440
3)	1,2-Dichlorobenzene-d4 (SG)	23.96	2051	152	697486	11.85	UG/L	951	0.274
4)	75-71-8 Dichlorodifluoromethane	4.55	390	85	5907	0.11	UG/L	886	0.258
5)	74-87-3 Chloromethane	0.00	438	47	0	Not Found	UG/L	287	0.000
6)	75-01-4 Vinyl Chloride	0.00	466	61	0	Not Found	UG/L	466	0.000
7)	74-83-9 Bromomethane	6.41	549	96	8972	0.57	UG/L	692	0.074
8)	75-00-3 Chloroethane	0.00	572	49	0	Not Found	UG/L	654	0.000
9)	75-69-4 Trichlorofluoromethane	7.37	631	101	6788	0.07	UG/L	984	0.455
10)	75-35-4 1,1-Dichloroethene	8.60	735	96	324	0.01	UG/L	803	0.208
11)	75-09-2 Methylene Chloride	9.62	822	49	286807	1.07	UG/L	995	1.249
12)	156-60-5 Trans-1,2-Dichloroethene	0.00	874	61	0	Not Found	UG/L	504	0.000
13)	75-34-3 1,1-Dichloroethane	0.00	942	63	0	Not Found	UG/L	626	0.000
14)	156-59-4 Cis-1,2-Dichloroethene	0.00	1033	61	0	Not Found	UG/L	574	0.000
15)	590-20-7 2,2-Dichloropropane	0.00	1033	97	0	Not Found	UG/L	519	0.000
16)	74-97-5 Bromochloromethane	0.00	1069	49	0	Not Found	UG/L	530	0.000
17)	67-66-3 Chloroform	0.00	1078	83	0	Not Found	UG/L	648	0.000
18)	71-55-6 1,1,1-Trichloroethane	0.00	1112	97	0	Not Found	UG/L	656	0.000
19)	563-58-6 1,1-Dichloropropene	0.00	1136	75	0	Not Found	UG/L	519	0.000
20)	56-23-5 Carbon Tetrachloride	0.00	1140	117	0	Not Found	UG/L	834	0.000
21)	71-43-2 Benzene	13.63	1166	78	12703	0.07	UG/L	990	0.897
22)	107-06-2 1,2-Dichloroethane	0.00	1165	62	0	Not Found	UG/L	902	0.000
23)	79-01-6 Trichloroethene	14.68	1256	130	1801	0.03	UG/L	817	0.255
24)	78-87-5 1,2,-Dichloropropane	0.00	1291	63	0	Not Found	UG/L	314	0.000
25)	74-95-3 Dibromomethane	0.00	1309	93	0	Not Found	UG/L	429	0.000
26)	75-27-4 Bromodichloromethane	0.00	1327	83	0	Not Found	UG/L	650	0.000
27)	10061-01-5 Cis-1,3-Dichloropropene	0.00	1389	75	0	Not Found	UG/L	530	0.000
28)	108-88-3 Toluene	16.82	1440	91	56186	0.22	UG/L	992	1.195
29)	10061-02-6 Trans-1,3-Dichloropropene	0.00	1463	75	0	Not Found	UG/L	613	0.000
30)	79-00-5 1,1,2-Trichloroethane	0.00	1493	83	0	Not Found	UG/L	680	0.000

\* Compound is ISTD



Operator ID: MC Quant Time: 03/27/99 19:12  
 Output File: AE01255D.1A2 Injected at: 03/27/99 00:55  
 Data File: AE01255D.MS Dilution Factor: 1.00  
 Name: AE01255D Instrument ID: 20701-1284  
 Sample: Location: 300 Madison Ave, SB12-D (duplicate)

ID File: 826AEC25.QCI

Comment: Sampling: 02/23/1999 by J. Conway, use 4.552 g

Last Calibration: 03/25/99

Last Qcal Time: 03/25/99 08:34

	Compound	R.T.	Scan#	Q	ion	Area	Conc	Units	Fit	Rf
31)	142-28-9	1,3-Dichloropropane	0.00	1520	78	0	Not Found	UG/L	184	0.000
32)	127-18-4	Tetrachloroethene	17.79	1523	166	7225	0.13	UG/L	951	0.266
33)	124-48-1	Dibromochloromethane	0.00	1555	129	0	Not Found	UG/L	153	0.000
34)	106-93-4	1,2-Dibromoethane	0.00	1578	107	0	Not Found	UG/L	126	0.000
35)	108-90-7	Chlorobenzene	19.24	1647	112	9783	0.06	UG/L	906	0.717
36)	630-20-6	1,1,1,2-Tetrachloroethane	0.00	1655	131	0	Not Found	UG/L	655	0.000
37)	100-41-4	Ethylbenzene	19.33	1655	91	81038	0.29	UG/L	988	1.320
38)	108-38-3	1,3-Dimethylbenzene (m-Xylene)	19.53	1672	91	126678	0.25	UG/L	987	2.360
39)	106-42-3	1,4-Dimethylbenzene (p-Xylene)	19.53	1672	91	126678	0.25	UG/L	990	2.360
40)	95-47-6	1,2-Dimethylbenzene (o-Xylene)	20.24	1733	91	36252	0.16	UG/L	762	1.076
41)	100-42-5	Styrene	20.26	1734	104	20049	0.16	UG/L	936	0.576
42)	75-25-2	Bromoform	0.00	1769	171	0	Not Found	UG/L	342	0.000
43)	98-82-8	Isopropylbenzene	20.84	1784	105	61697	0.23	UG/L	947	1.246
44)	79-34-5	1,1,1,2-Tetrachloroethane	0.00	1824	83	0	Not Found	UG/L	343	0.000
45)	96-18-4	1,2,3-Trichloropropane	0.00	1835	75	0	Not Found	UG/L	665	0.000
46)	108-86-1	Bromobenzene	21.49	1840	77	40677	0.28	UG/L	897	0.685
47)	103-65-1	n-Propylbenzene	21.55	1845	91	72267	0.23	UG/L	979	1.438
48)	95-49-8	2-Chlorotoluene	21.79	1866	91	112516	0.48	UG/L	911	1.100
49)	108-67-8	1,3,5-Trimethylbenzene	21.80	1867	105	143715	0.59	UG/L	946	1.138
50)	106-43-4	4-Chlorotoluene	21.96	1880	91	52079	0.25	UG/L	971	0.960
51)	98-06-6	tert-Butylbenzene	22.41	1919	119	59870	0.23	UG/L	942	1.209
52)	95-63-6	1,2,4-Trimethylbenzene	22.50	1926	105	90572	0.36	UG/L	977	1.169
53)	135-98-8	sec-Butylbenzene	22.80	1952	105	80734	0.29	UG/L	928	1.304
54)	99-87-6	4-Isopropyltoluene	23.01	1970	119	64425	0.29	UG/L	943	1.051
55)	541-73-1	1,3-Dichlorobenzene	23.11	1979	146	31467	0.26	UG/L	990	0.575
56)	106-46-7	1,4-Dichlorobenzene	23.26	1992	146	76088	0.63	UG/L	974	0.560
57)	104-51-8	n-Butylbenzene	23.77	2035	91	58929	0.27	UG/L	974	1.005
58)	95-50-1	1,2-Dichlorobenzene	0.00	2054	146	0	Not Found	UG/L	671	0.000
59)	96-12-8	1,2-Dibromo-3-Chloropropane	0.00	2182	75	0	Not Found	UG/L	477	0.000
60)	120-82-1	1,2,4-Trichlorobenzene	27.30	2338	180	25399	0.39	UG/L	943	0.303

\* Compound is ISTD

Operator ID: MC Quant Time: 03/27/99 19:12  
Output File: AE01255D.1A2 Injected at: 03/27/99 00:55  
Data File: AE01255D.MS Dilution Factor: 1.00  
Name: AE01255D Instrument ID: 20701-1284  
Sample: Location: 300 Madison Ave, SB12-D (duplicate)

ID File: 826AEC25.QCI

Comment: Sampling: 02/23/1999 by J. Conway, use 4.552 g

Last Calibration: 03/25/99

Last Qcal Time: 03/25/99 08:34

	Compound	R.T.	Scan#	Q ion	Area	Conc	Units	Fit	Rf
61)	87-68-3 Hexachlorobutadiene	27.62	2365	225	25822	0.39	UG/L	961	0.310
62)	91-20-3 Naphthalene	27.96	2394	128	59775	0.48	UG/L	987	0.586
63)	82-61-6 1,2,3-Trichlorobenzene	28.54	2444	180	11280	0.17	UG/L	961	0.304

\*. Compound is ISTD

Operator ID: MC Quant Time: 03/29/99 11:13  
 Output File: AE01329D.1A2 Injected at: 03/29/99 04:26  
 Data File: AE01329D.MS Dilution Factor: 1.00  
 Name: AE01329D Instrument ID: 20701-1284  
 Sample: Location: N. Lawrence, Ala. Power side, SB17-A

ID File: 826AEC28.QCI

Comment: Sampling: 02/25/1999 by J. Conway, use 4.89 g (DUP)

Last Calibration: 03/29/99

Last Qcal Time: 03/29/99 09:28

	Compound	R.T.	Scan#	Q ion	Area	Conc	Units	Fit	RF
1)	*107-06-2 Fluorobenzene	14.04	1202	96	2185717	10.00	UG/L	997	1.000
2)	4-Bromofluorobenzene (SG)	21.15	1811	95	848958	8.40	UG/L	999	0.463
3)	1,2-Dichlorobenzene-d4 (SG)	23.93	2049	152	559906	8.59	UG/L	951	0.299
4)	75-71-8 Dichlorodifluoromethane	4.54	389	85	5353	0.07	UG/L	871	0.361
5)	74-87-3 Chloromethane	0.00	438	47	0	Not Found	UG/L	0	0.000
6)	75-01-4 Vinyl Chloride	0.00	474	62	0	Not Found	UG/L	653	0.000
7)	74-83-9 Bromomethane	6.43	551	96	15922	0.90	UG/L	691	0.081
8)	75-00-3 Chloroethane	0.00	572	49	0	Not Found	UG/L	587	0.000
9)	75-69-4 Trichlorofluoromethane	7.36	630	101	8451	0.07	UG/L	980	0.526
10)	75-35-4 1,1-Dichloroethene	0.00	737	96	0	Not Found	UG/L	544	0.000
11)	75-09-2 Methylene Chloride	9.60	821	49	54096	0.25	UG/L	986	0.975
12)	156-60-5 Trans-1,2-Dichloroethene	0.00	874	61	0	Not Found	UG/L	342	0.000
13)	75-34-3 1,1-Dichloroethane	0.00	942	63	0	Not Found	UG/L	589	0.000
14)	156-59-4 Cis-1,2-Dichloroethene	0.00	1033	61	0	Not Found	UG/L	491	0.000
15)	590-20-7 2,2-Dichloropropane	0.00	1033	97	0	Not Found	UG/L	352	0.000
16)	74-97-5 Bromochloromethane	0.00	1069	49	0	Not Found	UG/L	591	0.000
17)	67-66-3 Chloroform	0.00	1078	83	0	Not Found	UG/L	8	0.000
18)	71-55-6 1,1,1-Trichloroethane	0.00	1112	97	0	Not Found	UG/L	474	0.000
19)	563-58-6 1,1-Dichloropropene	0.00	1136	75	0	Not Found	UG/L	440	0.000
20)	56-23-5 Carbon Tetrachloride	0.00	1138	117	0	Not Found	UG/L	867	0.000
21)	71-43-2 Benzene	13.61	1164	78	23494	0.10	UG/L	989	1.098
22)	107-06-2 1,2-Dichloroethane	0.00	1163	62	0	Not Found	UG/L	881	0.000
23)	79-01-6 Trichloroethene	14.67	1255	130	1596	0.03	UG/L	798	0.291
24)	78-87-5 1,2,-Dichloropropane	15.05	1288	63	3919	0.10	UG/L	705	0.189
25)	74-95-3 Dibromomethane	0.00	1309	93	0	Not Found	UG/L	596	0.000
26)	75-27-4 Bromodichloromethane	0.00	1327	83	0	Not Found	UG/L	534	0.000
27)	10061-01-5 Cis-1,3-Dichloropropene	0.00	1389	75	0	Not Found	UG/L	578	0.000
28)	108-88-3 Toluene	16.80	1438	91	80828	0.27	UG/L	981	1.369
29)	10061-02-6 Trans-1,3-Dichloropropene	0.00	1464	75	0	Not Found	UG/L	604	0.000
30)	79-00-5 1,1,2-Trichloroethane	0.00	1492	83	0	Not Found	UG/L	840	0.000

\* Compound is ISTD

Operator ID: MC Quant Time: 03/29/99 11:13  
Output File: AE01329D.1A2 Injected at: 03/29/99 04:26  
Data File: AE01329D.MS Dilution Factor: 1.00  
Name: AE01329D Instrument ID: 20701-1284  
Sample: Location: N. Lawrence, Ala. Power side, SB17-A

ID File: 826AEC28.QCI

Comment: Sampling: 02/25/1999 by J. Conway, use 4.89 g (DUP)

Last Calibration: 03/29/99

Last Qcal Time: 03/29/99 09:28

	Compound	R.T.	Scan#	Q	ion	Area	Conc	Units	Fit	Rf
31)	142-28-9	1,3-Dichloropropane	0.00	1520	78	0	Not Found	UG/L	530	0.000
32)	127-18-4	Tetrachloroethene	17.78	1522	166	5092	0.08	UG/L	891	0.284
33)	124-48-1	Dibromochloromethane	0.00	1555	129	0	Not Found	UG/L	667	0.000
34)	106-93-4	1,2-Dibromoethane	0.00	1578	107	0	Not Found	UG/L	296	0.000
35)	108-90-7	Chlorobenzene	19.20	1644	112	29292	0.16	UG/L	819	0.858
36)	630-20-6	1,1,1,2-Tetrachloroethane	0.00	1655	131	0	Not Found	UG/L	682	0.000
37)	100-41-4	Ethylbenzene	19.34	1656	91	170924	0.52	UG/L	982	1.510
38)	108-38-3	1,3-Dimethylbenzene (m-Xylene)	19.52	1671	91	398304	0.69	UG/L	984	2.649
39)	106-42-3	1,4-Dimethylbenzene (p-Xylene)	19.52	1671	91	398304	0.69	UG/L	986	2.649
40)	95-47-6	1,2-Dimethylbenzene (o-Xylene)	20.22	1731	91	138567	0.49	UG/L	835	1.305
41)	100-42-5	Styrene	20.16	1726	104	71000	0.46	UG/L	898	0.702
42)	75-25-2	Bromoform	0.00	1769	171	0	Not Found	UG/L	526	0.000
43)	98-82-8	Isopropylbenzene	20.78	1779	105	113103	0.35	UG/L	936	1.470
44)	79-34-5	1,1,2,2-Tetrachloroethane	0.00	1824	83	0	Not Found	UG/L	458	0.000
45)	96-18-4	1,2,3-Trichloropropane	0.00	1835	75	0	Not Found	UG/L	243	0.000
46)	108-86-1	Bromobenzene	21.42	1834	77	86024	0.46	UG/L	895	0.855
47)	103-65-1	n-Propylbenzene	21.50	1841	91	173040	0.47	UG/L	953	1.673
48)	95-49-8	2-Chlorotoluene	0.00	1862	91	0	Not Found	UG/L	970	0.000
49)	108-67-8	1,3,5-Trimethylbenzene	21.78	1865	105	419197	1.42	UG/L	950	1.353
50)	106-43-4	4-Chlorotoluene	21.94	1878	91	143181	0.59	UG/L	989	1.120
51)	98-06-6	tert-Butylbenzene	22.40	1918	119	257507	0.85	UG/L	944	1.386
52)	95-63-6	1,2,4-Trimethylbenzene	22.50	1926	105	250929	0.90	UG/L	931	1.277
53)	135-98-8	sec-Butylbenzene	22.79	1951	105	288463	0.86	UG/L	963	1.530
54)	99-87-6	4-Isopropyltoluene	23.00	1969	119	222019	0.83	UG/L	957	1.223
55)	541-73-1	1,3-Dichlorobenzene	23.26	1991	146	320368	2.37	UG/L	978	0.620
56)	106-46-7	1,4-Dichlorobenzene	23.26	1991	146	320368	2.09	UG/L	980	0.702
57)	104-51-8	n-Butylbenzene	23.73	2032	91	203967	0.87	UG/L	990	1.074
58)	95-50-1	1,2-Dichlorobenzene	23.99	2054	146	124104	0.98	UG/L	866	0.579
59)	96-12-8	1,2-Dibromo-3-Chloropropane	25.45	2180	75	14367	0.79	UG/L	721	0.083
60)	120-82-1	1,2,4-Trichlorobenzene	27.29	2337	180	56690	0.94	UG/L	985	0.276

\* Compound is ISTD

Operator ID: MC Quant Time: 03/29/99 11:13  
Output File: AE01329D.1A2 Injected at: 03/29/99 04:26  
Data File: AE01329D.MS Dilution Factor: 1.00  
Name: AE01329D Instrument ID: 20701-1284  
Sample: Location: N. Lawrence, Ala. Power side, SB17-A

ID File: 826AEC28.QCI

Comment: Sampling: 02/25/1999 by J. Conway, use 4.89 g (DUP)

Last Calibration: 03/29/99 Last Qcal Time: 03/29/99 09:28

Compound		R.T.	Scan#	Q	ion	Area	Conc	Units	Fit	Rf
61)	87-68-3	Hexachlorobutadiene	27.60	2364	225	64228	1.10	UG/L	978	0.268
62)	91-20-3	Naphthalene	27.94	2393	128	118246	0.91	UG/L	994	0.596
63)	82-61-6	1,2,3-Trichlorobenzene	28.53	2443	180	62390	0.98	UG/L	978	0.291

\* Compound is ISTD

Operator ID: MC Quant Time: 03/29/99 11:13  
 Output File: AE01329S.1A2 Injected at: 03/29/99 05:05  
 Data File: AE01329S.MS Dilution Factor: 1.00  
 Name: AE01329S Instrument ID: 20701-1284  
 Sample: Location: N. Lawrence, Ala. Power side, SB17-A

ID File: 826AEC28.QCI

Comment: Sampling: 02/25/1999 by J. Conway, use 4.97 g (SPK 20 PPE)

Last Calibration: 03/29/99

Last Qcal Time: 03/29/99 09:28

	Compound	R.T.	Scan#	Q ion	Area	Conc	Units	Fit	Rf
1)	*107-06-2 Fluorobenzene	14.06	1204	96	2404878	10.00	UG/L	997	1.000
2)	4-Bromofluorobenzene (SG)	21.16	1813	95	1006921	9.06	UG/L	999	0.463
3)	1,2-Dichlorobenzene-d4 (SG)	23.95	2052	152	677969	9.45	UG/L	956	0.299
4)	75-71-8 Dichlorodifluoromethane	4.54	389	85	1647894	19.16	UG/L	938	0.358
5)	74-87-3 Chloromethane	5.10	437	47	660466	21.12	UG/L	989	0.131
6)	75-01-4 Vinyl Chloride	5.45	466	62	1034945	19.77	UG/L	982	0.218
7)	74-83-9 Bromomethane	6.42	550	96	348669	18.32	UG/L	829	0.080
8)	75-00-3 Chloroethane	6.69	573	49	265676	18.29	UG/L	848	0.061
9)	75-69-4 Trichlorofluoromethane	7.37	631	101	2331517	18.49	UG/L	990	0.525
10)	75-35-4 1,1-Dichloroethene	8.59	736	96	933290	17.24	UG/L	988	0.226
11)	75-09-2 Methylene Chloride	9.61	823	49	3744767	16.33	UG/L	992	0.954
12)	156-60-5 Trans-1,2-Dichloroethene	10.19	872	61	1992656	18.52	UG/L	992	0.448
13)	75-34-3 1,1-Dichloroethane	11.00	942	63	2139544	18.39	UG/L	928	0.484
14)	156-59-4 Cis-1,2-Dichloroethene	12.05	1032	61	2156058	18.04	UG/L	980	0.497
15)	590-20-7 2,2-Dichloropropane	12.06	1033	97	374859	16.63	UG/L	996	0.094
16)	74-97-5 Bromochloromethane	12.50	1070	49	2266062	19.47	UG/L	817	0.484
17)	67-66-3 Chloroform	12.60	1078	83	2221286	17.70	UG/L	983	0.522
18)	71-55-6 1,1,1-Trichloroethane	12.99	1112	97	2964965	18.96	UG/L	985	0.651
19)	563-58-6 1,1-Dichloropropene	13.26	1136	75	1595406	16.48	UG/L	878	0.403
20)	56-23-5 Carbon Tetrachloride	13.29	1138	117	1824043	19.74	UG/L	979	0.385
21)	71-43-2 Benzene	13.63	1167	78	5083729	18.95	UG/L	996	1.116
22)	107-06-2 1,2-Dichloroethane	13.62	1166	62	1785193	17.91	UG/L	994	0.415
23)	79-01-6 Trichloroethene	14.69	1258	130	1316788	18.79	UG/L	980	0.292
24)	78-87-5 1,2-Dichloropropane	15.08	1291	63	841992	18.78	UG/L	903	0.187
25)	74-95-3 Dibromomethane	15.29	1309	93	814238	18.51	UG/L	962	0.183
26)	75-27-4 Bromodichloromethane	15.50	1327	83	1761319	18.08	UG/L	980	0.406
27)	10061-01-5 Cis-1,3-Dichloropropene	16.21	1389	75	1924821	17.60	UG/L	918	0.455
28)	108-88-3 Toluene	16.83	1441	91	6015606	18.24	UG/L	986	1.372
29)	10061-02-6 Trans-1,3-Dichloropropene	17.10	1465	75	1654349	17.15	UG/L	903	0.402
30)	79-00-5 1,1,2-Trichloroethane	17.44	1494	83	626790	17.90	UG/L	876	0.146

\* Compound is ISTD

Operator ID: MC Quant Time: 03/29/99 11:13  
 Output File: AE01329S.1A2 Injected at: 03/29/99 05:05  
 Data File: AE01329S.MS Dilution Factor: 1.00  
 Name: AE01329S Instrument ID: 20701-1284  
 Sample: Location: N. Lawrence, Ala. Power side, SB17-A

ID File: 826AEC28.QCI

Comment: Sampling: 02/25/1999 by J. Conway, use 4.97 g (SPK 20 PPB)

Last Calibration: 03/29/99

Last Qcal Time: 03/29/99 09:28

	Compound	R.T.	Scan#	Q ion	Area	Conc	Units	Fit	RF	
31)	142-28-9	1,3-Dichloropropane	17.74	1520	78	504602	20.73	UG/L	964	0.102
32)	127-18-4	Tetrachloroethene	17.79	1524	166	1277157	18.47	UG/L	981	0.288
33)	124-48-1	Dibromochloromethane	18.18	1557	129	1367974	19.95	UG/L	997	0.286
34)	106-93-4	1,2-Dibromoethane	18.44	1579	107	1191256	18.66	UG/L	998	0.266
35)	108-90-7	Chlorobenzene	19.24	1648	112	3359872	16.29	UG/L	971	0.858
36)	630-20-6	1,1,1,2-Tetrachloroethane	19.33	1656	131	1292644	17.09	UG/L	954	0.315
37)	100-41-4	Ethylbenzene	19.35	1658	91	6277642	17.25	UG/L	993	1.514
38)	108-38-3	1,3-Dimethylbenzene (m-Xylene)	19.54	1674	91	11280451	17.77	UG/L	997	2.640
39)	106-42-3	1,4-Dimethylbenzene (p-Xylene)	19.54	1674	91	11280451	17.77	UG/L	997	2.640
40)	95-47-6	1,2-Dimethylbenzene (o-Xylene)	20.24	1734	91	5425778	17.29	UG/L	799	1.306
41)	100-42-5	Styrene	20.25	1735	104	2934370	16.92	UG/L	951	0.722
42)	75-25-2	Bromoform	20.67	1771	171	1437329	18.42	UG/L	971	0.325
43)	98-82-8	Isopropylbenzene	20.85	1786	105	6527274	18.34	UG/L	982	1.480
44)	79-34-5	1,1,2,2-Tetrachloroethane	21.32	1826	83	1194326	18.73	UG/L	865	0.266
45)	96-18-4	1,2,3-Trichloropropane	21.44	1837	75	1670194	19.18	UG/L	779	0.363
46)	108-86-1	Bromobenzene	21.50	1842	77	3613171	17.87	UG/L	991	0.841
47)	103-65-1	n-Propylbenzene	21.56	1847	91	6605484	16.48	UG/L	988	1.667
48)	95-49-8	2-Chlorotoluene	21.80	1868	91	5341736	17.95	UG/L	954	1.238
49)	108-67-8	1,3,5-Trimethylbenzene	21.82	1869	105	5576599	17.23	UG/L	978	1.346
50)	106-43-4	4-Chlorotoluene	21.97	1882	91	4762402	17.84	UG/L	990	1.111
51)	98-06-6	tert-Butylbenzene	22.44	1922	119	6245333	18.54	UG/L	969	1.401
52)	95-63-6	1,2,4-Trimethylbenzene	22.50	1928	105	5152928	16.78	UG/L	995	1.277
53)	135-98-8	sec-Butylbenzene	22.81	1954	105	6767153	18.31	UG/L	994	1.538
54)	99-87-6	4-Isopropyltoluene	23.01	1972	119	4997366	17.07	UG/L	992	1.218
55)	541-73-1	1,3-Dichlorobenzene	23.12	1981	146	2610609	17.57	UG/L	985	0.618
56)	106-46-7	1,4-Dichlorobenzene	23.12	1981	146	2817315	17.00	UG/L	980	0.689
57)	104-51-8	n-Butylbenzene	23.77	2037	91	4288823	16.81	UG/L	995	1.061
58)	95-50-1	1,2-Dichlorobenzene	23.99	2055	146	2437745	17.50	UG/L	978	0.580
59)	96-12-8	1,2-Dibromo-3-Chloropropane	25.49	2183	75	395433	19.62	UG/L	658	0.084
60)	120-82-1	1,2,4-Trichlorobenzene	27.32	2341	180	1119838	17.12	UG/L	985	0.273

\* Compound is ISTD





Operator ID: MC Quant Time: 03/25/99 09:49  
 Output File: AE01262S.1A2 Injected at: 03/25/99 06:42  
 Data File: AE01262S.MS Dilution Factor: 1.00  
 Name: AE01262S Instrument ID: 20701-1284  
 Sample: Location: 224 N. McDonough St., SB13-A(Spk 20 *P/B*)

ID File: 826AEC25.QCI

Comment: Sampling: 02/23/1999 by J. Conway, use 3.41 g

Last Calibration: 03/25/99

Last Qcal Time: 03/25/99 08:34

	Compound	R.T.	Scan#	Q ion	Area	Conc	Units	Fit	Rf
1)	*107-06-2 Fluorobenzene	14.08	1206	96	2796564	10.00	UG/L	997	1.000
2)	4-Bromofluorobenzene (SG)	21.18	1815	95	1191763	9.69	UG/L	999	0.440
3)	1,2-Dichlorobenzene-d4 (SG)	23.97	2054	152	720928	9.41	UG/L	940	0.275
4)	75-71-8 Dichlorodifluoromethane	4.57	391	85	1566379	23.15	UG/L	935	0.242
5)	74-87-3 Chloromethane	5.13	439	47	692417	23.72	UG/L	982	0.105
6)	75-01-4 Vinyl Chloride	5.47	468	61	194540	22.32	UG/L	990	0.032
7)	74-83-9 Bromomethane	6.43	551	96	324720	16.34	UG/L	716	0.072
8)	75-00-3 Chloroethane	6.70	574	49	327857	23.20	UG/L	853	0.051
9)	75-69-4 Trichlorofluoromethane	7.39	633	101	2641338	21.16	UG/L	991	0.447
10)	75-35-4 1,1-Dichloroethene	8.62	738	96	1439329	22.49	UG/L	989	0.229
11)	75-09-2 Methylene Chloride	9.63	825	49	5077616	17.05	UG/L	988	1.065
12)	156-60-5 Trans-1,2-Dichloroethene	10.22	875	61	2299695	20.58	UG/L	990	0.400
13)	75-34-3 1,1-Dichloroethane	11.03	944	63	2540853	21.51	UG/L	931	0.423
14)	156-59-4 Cis-1,2-Dichloroethene	12.07	1034	61	2503835	19.80	UG/L	980	0.453
15)	590-20-7 2,2-Dichloropropane	12.10	1036	97	466915	18.75	UG/L	990	0.090
16)	74-97-5 Bromochloromethane	12.51	1071	49	2598706	20.64	UG/L	868	0.451
17)	67-66-3 Chloroform	12.61	1080	83	2774287	21.39	UG/L	991	0.464
18)	71-55-6 1,1,1-Trichloroethane	13.01	1114	97	3364947	21.24	UG/L	989	0.567
19)	563-58-6 1,1-Dichloropropene	13.28	1137	75	1976953	21.05	UG/L	919	0.336
20)	56-23-5 Carbon Tetrachloride	13.32	1141	117	2153657	21.56	UG/L	984	0.358
21)	71-43-2 Benzene	13.66	1170	78	6070301	22.00	UG/L	995	0.987
22)	107-06-2 1,2-Dichloroethane	13.63	1167	62	2203765	21.37	UG/L	993	0.369
23)	79-01-6 Trichloroethene	14.71	1260	130	1478131	19.19	UG/L	981	0.276
24)	78-87-5 1,2,-Dichloropropane	15.09	1292	63	962003	22.01	UG/L	920	0.157
25)	74-95-3 Dibromomethane	15.30	1310	93	992466	21.50	UG/L	967	0.166
26)	75-27-4 Bromodichloromethane	15.50	1328	83	2142484	20.70	UG/L	982	0.371
27)	10061-01-5 Cis-1,3-Dichloropropene	16.24	1391	75	2185650	19.99	UG/L	924	0.392
28)	108-88-3 Toluene	16.85	1443	91	7098644	20.59	UG/L	986	1.234
29)	10061-02-6 Trans-1,3-Dichloropropene	17.12	1467	75	2000953	20.82	UG/L	923	0.344
30)	79-00-5 1,1,2-Trichloroethane	17.47	1496	83	768172	20.58	UG/L	867	0.134

\* Compound is ISTD

Operator ID: MC Quant Time: 03/25/99 09:49  
 Output File: AE01262S.1A2 Injected at: 03/25/99 06:42  
 Data File: AE01262S.MS Dilution Factor: 1.00  
 Name: AE01262S Instrument ID: 20701-1284  
 Sample: Location: 224 N. McDonough St., SB13-A(Spk 20)

ID File: 826AEC25.QCI

Comment: Sampling: 02/23/1999 by J. Conway, use 3.41 g

Last Calibration: 03/25/99

Last Qcal Time: 03/25/99 08:34

	Compound	R.T.	Scan#	Q ion	Area	Conc	Units	Fit	Rf	
31)	142-28-9	1,3-Dichloropropane	17.77	1522	78	504702	18.52	UG/L	976	0.098
32)	127-18-4	Tetrachloroethene	17.82	1526	166	1528746	20.73	UG/L	982	0.264
33)	124-48-1	Dibromochloromethane	18.20	1559	129	1579136	22.19	UG/L	997	0.255
34)	106-93-4	1,2-Dibromoethane	18.46	1581	107	1397060	21.56	UG/L	999	0.232
35)	108-90-7	Chlorobenzene	19.26	1650	112	4466524	20.84	UG/L	966	0.767
36)	630-20-6	1,1,1,2-Tetrachloroethane	19.35	1658	131	1811792	19.24	UG/L	962	0.337
37)	100-41-4	Ethylbenzene	19.38	1660	91	7507113	19.75	UG/L	993	1.359
38)	108-38-3	1,3-Dimethylbenzene (m-Xylene)	19.56	1676	91	13152140	19.87	UG/L	997	2.367
39)	106-42-3	1,4-Dimethylbenzene (p-Xylene)	19.56	1676	91	13152140	19.87	UG/L	997	2.367
40)	95-47-6	1,2-Dimethylbenzene (o-Xylene)	20.27	1737	91	6570898	20.58	UG/L	853	1.142
41)	100-42-5	Styrene	20.27	1737	104	3457720	19.55	UG/L	951	0.633
42)	75-25-2	Bromoform	20.68	1772	171	1855303	21.45	UG/L	974	0.310
43)	98-82-8	Isopropylbenzene	20.87	1788	105	7437876	20.31	UG/L	996	1.310
44)	79-34-5	1,1,2,2-Tetrachloroethane	21.33	1827	83	1285804	21.20	UG/L	888	0.217
45)	96-18-4	1,2,3-Trichloropropane	21.47	1839	75	1944523	21.74	UG/L	931	0.320
46)	108-86-1	Bromobenzene	21.53	1844	77	4126282	20.45	UG/L	989	0.722
47)	103-65-1	n-Propylbenzene	21.58	1848	91	7815756	19.27	UG/L	991	1.451
48)	95-49-8	2-Chlorotoluene	21.83	1870	91	5981921	18.76	UG/L	975	1.141
49)	108-67-8	1,3,5-Trimethylbenzene	21.83	1870	105	6061437	18.40	UG/L	978	1.179
50)	106-43-4	4-Chlorotoluene	21.98	1883	91	4918731	17.81	UG/L	992	0.988
51)	98-06-6	tert-Butylbenzene	22.46	1924	119	7293683	20.76	UG/L	921	1.257
52)	95-63-6	1,2,4-Trimethylbenzene	22.53	1930	105	5841267	18.34	UG/L	997	1.139
53)	135-98-8	sec-Butylbenzene	22.83	1956	105	7398761	19.71	UG/L	994	1.343
54)	99-87-6	4-Isopropyltoluene	23.04	1974	119	5950943	20.22	UG/L	991	1.053
55)	541-73-1	1,3-Dichlorobenzene	23.15	1983	146	2996447	18.65	UG/L	989	0.575
56)	106-46-7	1,4-Dichlorobenzene	23.15	1983	146	2995480	18.86	UG/L	977	0.568
57)	104-51-8	n-Butylbenzene	23.80	2039	91	4876579	18.09	UG/L	995	0.965
58)	95-50-1	1,2-Dichlorobenzene	24.02	2058	146	2899390	19.71	UG/L	971	0.527
59)	96-12-8	1,2-Dibromo-3-Chloropropane	25.50	2185	75	490648	23.51	UG/L	612	0.075
60)	120-82-1	1,2,4-Trichlorobenzene	27.35	2343	180	1205933	15.02	UG/L	984	0.288

\* Compound is ISTD

Operator ID: MC Quant Time: 03/25/99 09:49  
Output File: AE01262S.1A2 Injected at: 03/25/99 06:42  
Data File: AE01262S.MS Dilution Factor: 1.00  
Name: AE01262S Instrument ID: 20701-1284  
Sample: Location: 224 N. McDonough St., SB13-A(Spk 20)

ID File: 826AEC25.QCI

Comment: Sampling: 02/23/1999 by J. Conway, use 3.41 g

Last Calibration: 03/25/99

Last Qcal Time: 03/25/99 08:34

	Compound	R.T.	Scan#	Q ion	Area	Conc	Units	Fit	Rf
61)	87-68-3 Hexachlorobutadiene	27.68	2371	225	1411039	18.85	UG/L	996	0.268
62)	91-20-3 Naphthalene	28.00	2399	128	2967581	19.16	UG/L	991	0.554
63)	82-61-6 1,2,3-Trichlorobenzene	28.61	2451	180	1332360	16.44	UG/L	976	0.290

\* Compound is ISTD

Operator ID: MC Quant Time: 03/27/99 19:45  
 Output File: AE01314S.1A2 Injected at: 03/27/99 14:04  
 Data File: AE01314S.MS Dilution Factor: 1.00  
 Name: AE01314S Instrument ID: 20701-1284  
 Sample: Location: 200 Dexter Ave., SB18-H (Spk 20)

ID File: 826AEC25.QC1

Comment: Sampling: 02/25/1999 by J. Conway, use 4.737g

Last Calibration: 03/25/99

Last Qcal Time: 03/25/99 08:34

	Compound	R.T.	Scan#	Q ion	Area	Conc	Units	Fit	Rf
1)	*107-06-2 Fluorobenzene	14.06	1203	96	2215648	10.00	UG/L	998	1.000
2)	4-Bromofluorobenzene (SG)	21.17	1812	95	1019800	10.66	UG/L	999	0.432
3)	1,2-Dichlorobenzene-d4 (SG)	23.94	2050	152	645010	10.58	UG/L	942	0.276
4)	75-71-8 Dichlorodifluoromethane	4.57	391	85	812346	17.24	UG/L	934	0.213
5)	74-87-3 Chloromethane	5.10	437	47	390030	17.51	UG/L	987	0.101
6)	75-01-4 Vinyl Chloride	5.46	467	61	122962	18.28	UG/L	741	0.031
7)	74-83-9 Bromomethane	6.42	550	96	296055	20.29	UG/L	736	0.066
8)	75-00-3 Chloroethane	6.69	573	49	209079	18.74	UG/L	844	0.051
9)	75-69-4 Trichlorofluoromethane	7.37	631	101	2178381	22.75	UG/L	988	0.433
10)	75-35-4 1,1-Dichloroethene	8.60	735	96	1188687	22.91	UG/L	989	0.235
11)	75-09-2 Methylene Chloride	9.62	822	49	4163600	19.67	UG/L	991	0.956
12)	156-60-5 Trans-1,2-Dichloroethene	10.20	872	61	2006071	22.65	UG/L	994	0.400
13)	75-34-3 1,1-Dichloroethane	11.00	941	63	2217292	23.11	UG/L	924	0.434
14)	156-59-4 Cis-1,2-Dichloroethene	12.05	1031	61	2428930	23.92	UG/L	982	0.459
15)	590-20-7 2,2-Dichloropropane	12.07	1033	97	358036	17.48	UG/L	992	0.093
16)	74-97-5 Bromochloromethane	12.49	1068	49	2285504	21.85	UG/L	881	0.473
17)	67-66-3 Chloroform	12.59	1077	83	2351416	22.64	UG/L	992	0.469
18)	71-55-6 1,1,1-Trichloroethane	12.98	1111	97	2825717	22.32	UG/L	985	0.572
19)	563-58-6 1,1-Dichloropropene	13.26	1134	75	1798905	23.21	UG/L	899	0.350
20)	56-23-5 Carbon Tetrachloride	13.30	1138	117	1897448	22.95	UG/L	984	0.374
21)	71-43-2 Benzene	13.63	1166	78	5143511	22.70	UG/L	993	1.023
22)	107-06-2 1,2-Dichloroethane	13.61	1164	62	1856852	22.78	UG/L	993	0.368
23)	79-01-6 Trichloroethene	14.69	1257	130	1398017	21.95	UG/L	983	0.288
24)	78-87-5 1,2,-Dichloropropane	15.06	1289	63	758192	21.58	UG/L	902	0.159
25)	74-95-3 Dibromomethane	15.29	1308	93	859372	22.70	UG/L	969	0.171
26)	75-27-4 Bromodichloromethane	15.48	1325	83	1886524	21.87	UG/L	982	0.390
27)	10061-01-5 Cis-1,3-Dichloropropene	16.22	1388	75	1984701	21.09	UG/L	919	0.425
28)	108-88-3 Toluene	16.82	1440	91	6052711	21.86	UG/L	984	1.250
29)	10061-02-6 Trans-1,3-Dichloropropene	17.11	1464	75	1746185	21.28	UG/L	924	0.371
30)	79-00-5 1,1,2-Trichloroethane	17.44	1493	83	669959	21.64	UG/L	891	0.140

\* Compound is ISTD

Operator ID: MC Quant Time: 03/27/99 19:45  
Output File: AE01314S.1A2 Injected at: 03/27/99 14:04  
Data File: AE01314S.MS Dilution Factor: 1.00  
Name: AE01314S Instrument ID: 20701-1284  
Sample: Location: 200 Dexter Ave., SB18-H (Spk 20)

ID File: 826ABC25.QCI

Comment: Sampling: 02/25/1999 by J. Conway, use 4.737g

Last Calibration: 03/25/99

Last Qcal Time: 03/25/99 08:34

	Compound	R.T.	Scan#	Q	ion	Area	Conc	Units	Fit	Rf
31)	142-28-9	1,3-Dichloropropane	17.73	1518	78	513590	23.23	UG/L	984	0.100
32)	127-18-4	Tetrachloroethene	17.78	1522	166	1120314	19.45	UG/L	984	0.261
33)	124-48-1	Dibromochloromethane	18.18	1556	129	1324638	22.03	UG/L	996	0.272
34)	106-93-4	1,2-Dibromoethane	18.44	1578	107	1221677	21.31	UG/L	999	0.259
35)	108-90-7	Chlorobenzene	19.23	1646	112	3534078	20.26	UG/L	968	0.788
36)	630-20-6	1,1,1,2-Tetrachloroethane	19.32	1654	131	1629352	21.14	UG/L	954	0.348
37)	100-41-4	Ethylbenzene	19.35	1656	91	6263530	20.64	UG/L	995	1.370
38)	108-38-3	1,3-Dimethylbenzene (m-Xylene)	19.53	1672	91	10982508	21.23	UG/L	997	2.335
39)	106-42-3	1,4-Dimethylbenzene (p-Xylene)	19.53	1672	91	10982508	21.23	UG/L	997	2.335
40)	95-47-6	1,2-Dimethylbenzene (o-Xylene)	20.24	1733	91	5541964	21.44	UG/L	861	1.167
41)	100-42-5	Styrene	20.24	1733	104	2962260	20.16	UG/L	961	0.664
42)	75-25-2	Bromoform	20.67	1770	171	1457813	19.97	UG/L	974	0.330
43)	98-82-8	Isopropylbenzene	20.83	1784	105	6029129	20.49	UG/L	995	1.329
44)	79-34-5	1,1,2,2-Tetrachloroethane	21.30	1824	83	1015274	20.26	UG/L	876	0.227
45)	96-18-4	1,2,3-Trichloropropane	21.44	1836	75	1582229	21.51	UG/L	872	0.333
46)	108-86-1	Bromobenzene	21.50	1841	77	3336282	20.53	UG/L	991	0.734
47)	103-65-1	n-Propylbenzene	21.55	1845	91	6394232	20.05	UG/L	992	1.440
48)	95-49-8	2-Chlorotoluene	21.79	1866	91	4944368	19.13	UG/L	975	1.167
49)	108-67-8	1,3,5-Trimethylbenzene	21.81	1867	105	5293029	19.89	UG/L	981	1.201
50)	106-43-4	4-Chlorotoluene	21.95	1880	91	4223799	19.07	UG/L	991	1.000
51)	98-06-6	tert-Butylbenzene	22.42	1920	119	5836333	20.78	UG/L	932	1.268
52)	95-63-6	1,2,4-Trimethylbenzene	22.50	1926	105	4995913	20.10	UG/L	995	1.122
53)	135-98-8	sec-Butylbenzene	22.81	1953	105	6030231	20.21	UG/L	996	1.347
54)	99-87-6	4-Isopropyltoluene	23.01	1970	119	4645309	20.19	UG/L	993	1.039
55)	541-73-1	1,3-Dichlorobenzene	23.11	1979	146	2367319	18.70	UG/L	986	0.572
56)	106-46-7	1,4-Dichlorobenzene	23.26	1992	146	2293473	18.16	UG/L	982	0.570
57)	104-51-8	n-Butylbenzene	23.77	2035	91	4051493	19.54	UG/L	995	0.936
58)	95-50-1	1,2-Dichlorobenzene	23.98	2054	146	2204514	19.04	UG/L	974	0.523
59)	96-12-8	1,2-Dibromo-3-Chloropropane	25.47	2181	75	354093	21.34	UG/L	623	0.075
60)	120-82-1	1,2,4-Trichlorobenzene	27.31	2339	180	1049671	17.28	UG/L	986	0.275

\* Compound is ISTD

Operator ID: MC Quant Time: 03/27/99 19:45  
Output File: AE01314S.1A2 Injected at: 03/27/99 14:04  
Data File: AE01314S.MS Dilution Factor: 1.00  
Name: AE01314S Instrument ID: 20701-1284  
Sample: Location: 200 Dexter Ave., SB18-H (Spk 20)

ID File: 826AEC25.QCI

Comment: Sampling: 02/25/1999 by J. Conway, use 4.737g

Last Calibration: 03/25/99

Last Qcal Time: 03/25/99 08:34

	Compound	R.T.	Scan#	Q ion	Area	Conc	Units	Fit	Rf
61)	87-68-3 Hexachlorobutadiene	27.62	2366	225	1149998	20.88	UG/L	994	0.249
62)	91-20-3 Naphthalene	27.97	2395	128	2508253	21.06	UG/L	993	0.538
63)	82-61-6 1,2,3-Trichlorobenzene	28.55	2445	180	1152252	18.58	UG/L	976	0.280

\* Compound is ISTD

QA/QC Batch # 8260-322

AE 1256 - 1314

BFB 8260 Report

Background Subtracted Spectrum

Data File: AEC26TN2  
Cali File: BFBTUNE  
Acqu Date: 03/27/99  
Acqu Time: 02:52

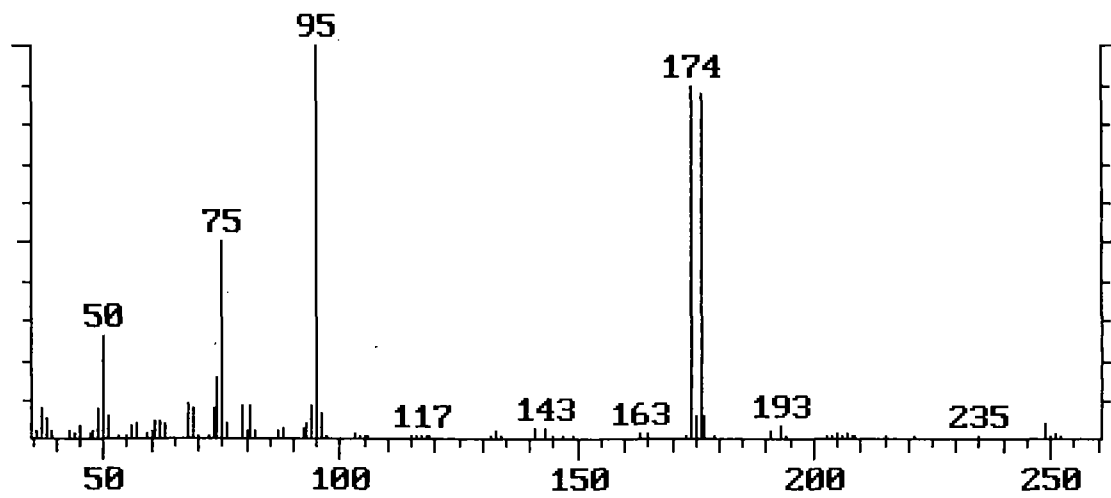

0  
—

Mass	Acceptance Criterion	Value	Pass/Fail
50	15.0 - 40.0% of mass 95	25.66	Pass
75	30.0 - 60.0% of mass 95	50.21	Pass
95	Base peak, 100% relative abundance	100.00	Pass
96	5.0 - 9.0% of mass 95	6.10	Pass
173	Less than 2.0% of mass 174	0.35	Pass
174	Greater than 50.0% of mass 95	90.12	Pass
175	5.0 - 9.0% of mass 174	6.22	Pass
176	95.0% - 101.0% of mass 174	97.78	Pass
177	5.0 - 9.0 % of mass 176	6.46	Pass

Press any key to continue.

4/QC \$8260-323

AEO 1220 - 1255

BFB 8260 Report

Background Subtracted Spectrum

Data File: AEC26RB1

Cali File: BFBTUNE

Acqu Date: 03/26/99

Acqu Time: 14:23

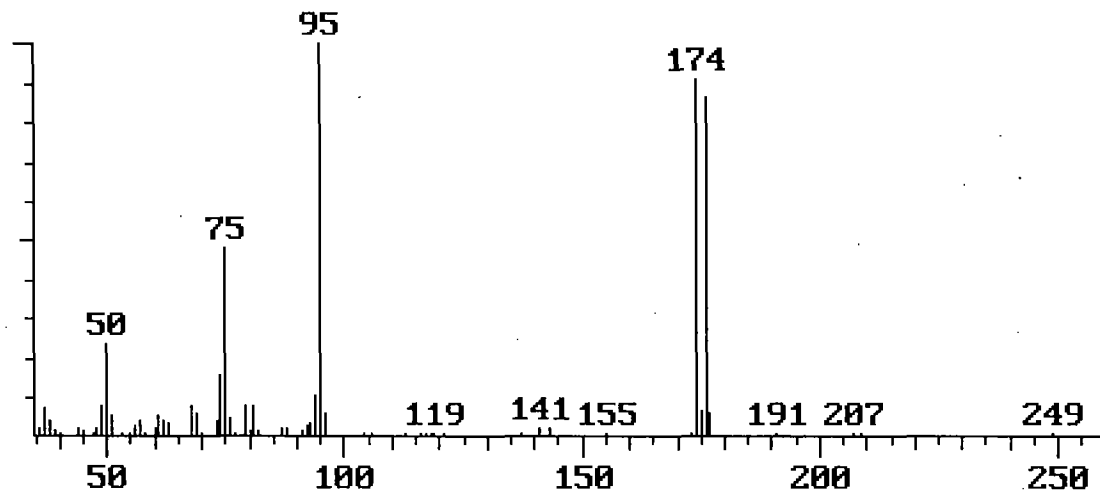

Mass	Acceptance Criterion	Value	Pass/Fail
50	15.0 - 40.0% of mass 95	23.01	Pass
75	30.0 - 60.0% of mass 95	48.20	Pass
95	Base peak, 100% relative abundance	100.00	Pass
96	5.0 - 9.0% of mass 95	5.76	Pass
173	Less than 2.0% of mass 174	0.71	Pass
174	Greater than 50.0% of mass 95	91.26	Pass
175	5.0 - 9.0% of mass 174	6.78	Pass
176	95.0% - 101.0% of mass 174	95.16	Pass
177	5.0 - 9.0 % of mass 176	6.36	Pass

Press any key to continue.



QA/QC # 8260-324

AE01329-35

BFB 8260 Report

Background Subtracted Spectrum

(5)  
Data File: AEC28TN1  
Cali File: BFBTUNE  
Acqu Date: 03/28/99  
Acqu Time: 13:08

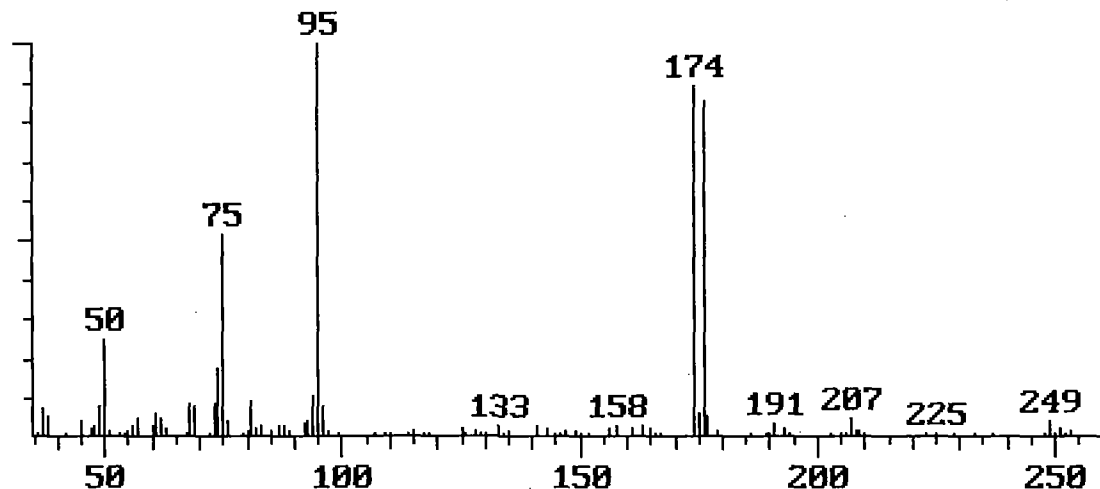

Mass	Acceptance Criterion	Value	Pass/Fail
50	15.0 - 40.0% of mass 95	24.42	Pass
75	30.0 - 60.0% of mass 95	51.26	Pass
95	Base peak, 100% relative abundance	100.00	Pass
96	5.0 - 9.0% of mass 95	7.73	Pass
173	Less than 2.0% of mass 174	0.00	Pass
174	Greater than 50.0% of mass 95	89.45	Pass
175	5.0 - 9.0% of mass 174	6.35	Pass
176	95.0% - 101.0% of mass 174	95.58	Pass
177	5.0 - 9.0 % of mass 176	6.11	Pass

Press any key to continue.

24/25/1000 F 1000

BFB 524.2 Report

Background Subtracted Spectrum

Data File: AEC24TN2

Cali File: BFBTUNE

Acqu Date: 03/24/99

Acqu Time: 20:08

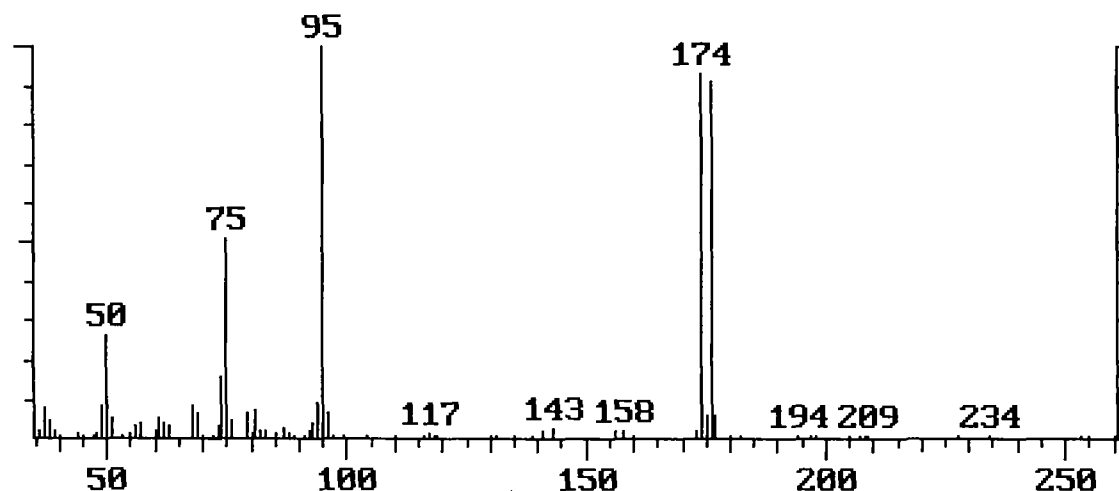

Mass	Acceptance Criterion	Value	Pass/Fail
50	15.0 - 40.0% of mass 95	25.60	Pass
75	30.0 - 80.0% of mass 95	50.63	Pass
95	Base peak, 100% relative abundance	100.00	Pass
96	5.0 - 9.0% of mass 95	6.11	Pass
173	Less than 2.0% of mass 174	1.65	Pass
174	Greater than 50.0% of mass 95	93.01	Pass
175	5.0 - 9.0% of mass 174	6.07	Pass
176	95.0% - 101.0% of mass 174	98.27	Pass
177	5.0 - 9.0 % of mass 176	5.87	Pass

Press any key to continue.

Operator ID: MC  
 Output File: AEC26RB1.1A2  
 Data File: AEC26RB1.MS  
 Name: AEC26RB1  
 Sample: SOIL Reagent Blank (03/26/1999)

Quant Time: 03/27/99 17:10  
 Injected at: 03/26/99 14:23  
 Dilution Factor: 1.00  
 Instrument ID: 20701-1284

ID File: 826AEC25.QCI  
 Comment: SOIL Reagent Blank (03/26/1999)  
 Last Calibration: 03/25/99

Last Qcal Time: 03/25/99 08:34

AB 01220  
 1221  
 1225  
 1226  
 1227  
 1228  
 1229  
 1230  
 1231  
 1232  
 1233  
 1234  
 1235  
 1236  
 1237  
 1238  
 1239  
 1240

SB08-E  
 SB08-F  
 SB09-B  
 SB09-C  
 SB09-D  
 SB09-E  
 SB09-F  
 SB12-A  
 SB12-B  
 SB12-C  
 SB12-D

Compound	R.T.	Scan#	Q	ion	Area	Conc	Units	Fit	RF
1) *107-06-2 Fluorobenzene	14.07	1205	96	2364511	10.00	UG/L	998	1.000	
2) 4-Bromofluorobenzene (SG)	21.18	1814	95	1169503	11.26	UG/L	999	0.440	
3) 1,2-Dichlorobenzene-d4 (SG)	23.98	2053	152	757381	11.69	UG/L	956	0.274	
4) 75-71-8 Dichlorodifluoromethane	4.55	390	85	4082	0.07	UG/L	814	0.258	
5) 74-87-3 Chloromethane	0.00	438	47	0	Not Found	UG/L	119	0.000	
6) 75-01-4 Vinyl Chloride	0.00	466	61	0	Not Found	UG/L	367	0.000	
7) 74-83-9 Bromomethane	6.44	551	96	10595	0.61	UG/L	747	0.074	
8) 75-00-3 Chloroethane	0.00	573	49	0	Not Found	UG/L	215	0.000	
9) 75-69-4 Trichlorofluoromethane	7.38	632	101	5451	0.05	UG/L	972	0.455	
10) 75-35-4 1,1-Dichloroethene	0.00	737	96	0	Not Found	UG/L	427	0.000	
11) 75-09-2 Methylene Chloride	9.63	824	49	286230	0.97	UG/L	983	1.250	
12) 156-60-5 Trans-1,2-Dichloroethene	0.00	874	61	0	Not Found	UG/L	695	0.000	
13) 75-34-3 1,1-Dichloroethane	0.00	943	63	0	Not Found	UG/L	564	0.000	
14) 156-59-4 Cis-1,2-Dichloroethene	0.00	1033	61	0	Not Found	UG/L	594	0.000	
15) 590-20-7 2,2-Dichloropropane	0.00	1033	97	0	Not Found	UG/L	445	0.000	
16) 74-97-5 Bromochloromethane	0.00	1069	49	0	Not Found	UG/L	580	0.000	
17) 67-66-3 Chloroform	12.59	1078	83	2836	0.03	UG/L	816	0.434	
18) 71-55-6 1,1,1-Trichloroethane	0.00	1112	97	0	Not Found	UG/L	485	0.000	
19) 563-58-6 1,1-Dichloropropene	0.00	1136	75	0	Not Found	UG/L	625	0.000	
20) 56-23-5 Carbon Tetrachloride	0.00	1132	117	0	Not Found	UG/L	733	0.000	
21) 71-43-2 Benzene	13.65	1169	78	15143	0.07	UG/L	984	0.897	
22) 107-06-2 1,2-Dichloroethane	0.00	1169	62	0	Not Found	UG/L	899	0.000	
23) 79-01-6 Trichloroethene	0.00	1259	130	0	Not Found	UG/L	593	0.000	
24) 78-87-5 1,2,-Dichloropropane	0.00	1285	63	0	Not Found	UG/L	459	0.000	
25) 74-95-3 Dibromomethane	0.00	1309	93	0	Not Found	UG/L	212	0.000	
26) 75-27-4 Bromodichloromethane	0.00	1327	83	0	Not Found	UG/L	756	0.000	
27) 10061-01-5 Cis-1,3-Dichloropropene	0.00	1390	75	0	Not Found	UG/L	382	0.000	
28) 108-88-3 Toluene	16.84	1442	91	22379	0.08	UG/L	955	1.195	
29) 10061-02-6 Trans-1,3-Dichloropropene	0.00	1457	75	0	Not Found	UG/L	749	0.000	
30) 79-00-5 1,1,2-Trichloroethane	0.00	1488	83	0	Not Found	UG/L	750	0.000	

\* Compound is ISTD

Operator ID: MC Quant Time: 03/27/99 17:10  
 Output File: AEC26RB1.1A2 Injected at: 03/26/99 14:23  
 Data File: AEC26RB1.MS Dilution Factor: 1.00  
 Name: AEC26RB1 Instrument ID: 20701-1284  
 Sample: SOIL Reagent Blank (03/26/1999)

ID File: 826AEC25.QCI

Comment: SOIL Reagent Blank (03/26/1999)

Last Calibration: 03/25/99

Last Qcal Time: 03/25/99 08:34

	Compound	R.T.	Scan#	Q	ion	Area	Conc	Units	Fit	Rf
31)	142-28-9	1,3-Dichloropropane	0.00	1521	78	0	Not Found	UG/L	216	0.000
32)	127-18-4	Tetrachloroethene	17.81	1525	166	3693	0.06	UG/L	874	0.266
33)	124-48-1	Dibromochloromethane	0.00	1560	129	0	Not Found	UG/L	889	0.000
34)	106-93-4	1,2-Dibromoethane	0.00	1579	107	0	Not Found	UG/L	555	0.000
35)	108-90-7	Chlorobenzene	0.00	1647	112	0	Not Found	UG/L	747	0.000
36)	630-20-6	1,1,1,2-Tetrachloroethane	19.38	1660	131	763	0.01	UG/L	745	0.318
37)	100-41-4	Ethylbenzene	19.37	1659	91	80318	0.26	UG/L	975	1.320
38)	108-38-3	1,3-Dimethylbenzene (m-Xylene)	19.51	1671	91	101280	0.18	UG/L	965	2.360
39)	106-42-3	1,4-Dimethylbenzene (p-Xylene)	19.51	1671	91	101280	0.18	UG/L	969	2.360
40)	95-47-6	1,2-Dimethylbenzene (o-Xylene)	0.00	1734	91	0	Not Found	UG/L	612	0.000
41)	100-42-5	Styrene	20.27	1736	104	29818	0.22	UG/L	955	0.576
42)	75-25-2	Bromoform	0.00	1770	171	0	Not Found	UG/L	310	0.000
43)	98-82-8	Isopropylbenzene	20.76	1778	105	32518	0.11	UG/L	944	1.245
44)	79-34-5	1,1,1,2-Tetrachloroethane	0.00	1825	83	0	Not Found	UG/L	263	0.000
45)	96-18-4	1,2,3-Trichloropropane	0.00	1836	75	0	Not Found	UG/L	619	0.000
46)	108-86-1	Bromobenzene	0.00	1845	77	0	Not Found	UG/L	848	0.000
47)	103-65-1	n-Propylbenzene	21.56	1847	91	76544	0.23	UG/L	944	1.438
48)	95-49-8	2-Chlorotoluene	0.00	1872	91	0	Not Found	UG/L	932	0.000
49)	108-67-8	1,3,5-Trimethylbenzene	21.82	1869	105	168383	0.63	UG/L	917	1.138
50)	106-43-4	4-Chlorotoluene	22.00	1884	91	26886	0.12	UG/L	952	0.960
51)	98-06-6	tert-Butylbenzene	22.46	1924	119	54855	0.19	UG/L	914	1.209
52)	95-63-6	1,2,4-Trimethylbenzene	22.51	1928	105	86719	0.31	UG/L	941	1.169
53)	135-98-8	sec-Butylbenzene	22.83	1955	105	93352	0.30	UG/L	883	1.304
54)	99-87-6	4-Isopropyltoluene	23.04	1973	119	74499	0.30	UG/L	928	1.051
55)	541-73-1	1,3-Dichlorobenzene	23.12	1979	146	38032	0.28	UG/L	987	0.575
56)	106-46-7	1,4-Dichlorobenzene	23.28	1994	146	101977	0.77	UG/L	977	0.560
57)	104-51-8	n-Butylbenzene	23.79	2037	91	64943	0.27	UG/L	969	1.005
58)	95-50-1	1,2-Dichlorobenzene	0.00	2055	146	0	Not Found	UG/L	691	0.000
59)	96-12-8	1,2-Dibromo-3-Chloropropane	0.00	2183	75	0	Not Found	UG/L	417	0.000
60)	120-82-1	1,2,4-Trichlorobenzene	27.32	2340	180	20064	0.28	UG/L	950	0.303

\* Compound is ISTD

Operator ID: MC Quant Time: 03/27/99 17:10  
 Output File: AEC26RB1.1A2 Injected at: 03/26/99 14:23  
 Data File: AEC26RB1.MS Dilution Factor: 1.00  
 Name: AEC26RB1 Instrument ID: 20701-1284  
 Sample: SOIL Reagent Blank (03/26/1999)

ID File: 826AEC25.QCI

Comment: SOIL Reagent Blank (03/26/1999)

Last Calibration: 03/25/99

Last Qcal Time: 03/25/99 08:34

	Compound	R.T.	Scan#	Q ion	Area	Conc	Units	Fit	Rf
61)	87-68-3 Hexachlorobutadiene	27.63	2367	225	25532	0.35	UG/L	977	0.310
62)	91-20-3 Naphthalene	27.98	2397	128	47129	0.34	UG/L	979	0.586
63)	82-61-6 1,2,3-Trichlorobenzene	28.60	2450	180	21151	0.29	UG/L	950	0.304

\* Compound is ISTD

AEC01256 SB12-E  
 1257 SB12-F  
 1258 SB12-G  
 1259 SB12-H  
 1307 SB13-A  
 1308 SB13-B  
 1309 SB13-C  
 1312 SB13-F  
 1313 SB13-G  
 1314 SB13-H

Operator ID: MC  
 Output File: AEC26RB3.1A2  
 Data File: AEC26RB3.MS  
 Name: AEC26RB3  
 Sample: SOIL Reagent Blank (03/26/1999)

Quant Time: 03/27/99 19:14  
 Injected at: 03/27/99 03:31  
 Dilution Factor: 1.00  
 Instrument ID: 20701-1284

ID File: 826AEC25.QCI  
 Comment: SOIL Reagent Blank (03/26/1999)  
 Last Calibration: 03/25/99

Last Qcal Time: 03/25/99 08:34

	Compound	R.T.	Scan#	Q ion	Area	Conc	Units	Fit	Rf
1)	*107-06-2 Fluorobenzene	14.04	1203	96	2123875	10.00	UG/L	998	1.000
2)	4-Bromofluorobenzene (SG)	21.14	1811	95	950537	10.18	UG/L	999	0.440
3)	1,2-Dichlorobenzene-d4 (SG)	23.94	2051	152	601562	10.34	UG/L	956	0.275
4)	75-71-8 Dichlorodifluoromethane	4.55	389	85	4159	0.08	UG/L	841	0.258
5)	74-87-3 Chloromethane	0.00	438	47	0	Not Found	UG/L	22	0.000
6)	75-01-4 Vinyl Chloride	0.00	466	61	0	Not Found	UG/L	458	0.000
7)	74-83-9 Bromomethane	6.42	550	96	7632	0.49	UG/L	742	0.074
8)	75-00-3 Chloroethane	6.66	570	49	465	0.05	UG/L	785	0.047
9)	75-69-4 Trichlorofluoromethane	7.35	630	101	5501	0.06	UG/L	980	0.455
10)	75-35-4 1,1-Dichloroethene	0.00	737	96	0	Not Found	UG/L	472	0.000
11)	75-09-2 Methylene Chloride	9.60	822	49	243452	0.92	UG/L	985	1.251
12)	156-60-5 Trans-1,2-Dichloroethene	0.00	874	61	0	Not Found	UG/L	256	0.000
13)	75-34-3 1,1-Dichloroethane	0.00	943	63	0	Not Found	UG/L	673	0.000
14)	156-59-4 Cis-1,2-Dichloroethene	0.00	1033	61	0	Not Found	UG/L	446	0.000
15)	590-20-7 2,2-Dichloropropane	0.00	1033	97	0	Not Found	UG/L	584	0.000
16)	74-97-5 Bromochloromethane	0.00	1069	49	0	Not Found	UG/L	644	0.000
17)	67-66-3 Chloroform	0.00	1079	83	0	Not Found	UG/L	265	0.000
18)	71-55-6 1,1,1-Trichloroethane	0.00	1112	97	0	Not Found	UG/L	670	0.000
19)	563-58-6 1,1-Dichloropropene	0.00	1136	75	0	Not Found	UG/L	437	0.000
20)	56-23-5 Carbon Tetrachloride	0.00	1139	117	0	Not Found	UG/L	685	0.000
21)	71-43-2 Benzene	13.62	1166	78	13095	0.07	UG/L	982	0.897
22)	107-06-2 1,2-Dichloroethane	0.00	1165	62	0	Not Found	UG/L	865	0.000
23)	79-01-6 Trichloroethene	14.66	1256	130	379	0.01	UG/L	740	0.255
24)	78-87-5 1,2,-Dichloropropane	0.00	1291	63	0	Not Found	UG/L	278	0.000
25)	74-95-3 Dibromomethane	0.00	1309	93	0	Not Found	UG/L	315	0.000
26)	75-27-4 Bromodichloromethane	0.00	1327	83	0	Not Found	UG/L	592	0.000
27)	10061-01-5 Cis-1,3-Dichloropropene	0.00	1390	75	0	Not Found	UG/L	557	0.000
28)	108-88-3 Toluene	16.80	1439	91	33945	0.13	UG/L	977	1.195
29)	10061-02-6 Trans-1,3-Dichloropropene	0.00	1464	75	0	Not Found	UG/L	696	0.000
30)	79-00-5 1,1,2-Trichloroethane	0.00	1494	83	0	Not Found	UG/L	652	0.000

\* Compound is ISTD

Operator ID: MC Quant Time: 03/27/99 19:14  
 Output File: AEC26RB3.1A2 Injected at: 03/27/99 03:31  
 Data File: AEC26RB3.MS Dilution Factor: 1.00  
 Name: AEC26RB3 Instrument ID: 20701-1284  
 Sample: SOIL Reagent Blank (03/26/1999)

ID File: 826AEC25.QCI

Comment: SOIL Reagent Blank (03/26/1999)

Last Calibration: 03/25/99

Last Qcal Time: 03/25/99 08:34

	Compound	R.T.	Scan#	Q	Ion	Area	Conc	Units	Fit	Rf
31)	142-28-9	1,3-Dichloropropane	0.00	1521	78	0	Not Found	UG/L	542	0.000
32)	127-18-4	Tetrachloroethene	17.78	1523	166	3120	0.06	UG/L	893	0.266
33)	124-48-1	Dibromochloromethane	0.00	1556	129	0	Not Found	UG/L	2	0.000
34)	106-93-4	1,2-Dibromoethane	0.00	1579	107	0	Not Found	UG/L	87	0.000
35)	108-90-7	Chlorobenzene	0.00	1648	112	0	Not Found	UG/L	573	0.000
36)	630-20-6	1,1,1,2-Tetrachloroethane	0.00	1656	131	0	Not Found	UG/L	468	0.000
37)	100-41-4	Ethylbenzene	19.37	1659	91	65583	0.23	UG/L	982	1.320
38)	108-38-3	1,3-Dimethylbenzene (m-Xylene)	19.51	1672	91	96147	0.19	UG/L	989	2.360
39)	106-42-3	1,4-Dimethylbenzene (p-Xylene)	19.51	1672	91	96147	0.19	UG/L	991	2.360
40)	95-47-6	1,2-Dimethylbenzene (o-Xylene)	20.23	1733	91	33362	0.15	UG/L	910	1.076
41)	100-42-5	Styrene	20.21	1731	104	16501	0.14	UG/L	886	0.576
42)	75-25-2	Bromoform	0.00	1770	171	0	Not Found	UG/L	679	0.000
43)	98-82-8	Isopropylbenzene	20.84	1785	105	51541	0.19	UG/L	930	1.246
44)	79-34-5	1,1,2,2-Tetrachloroethane	0.00	1825	83	0	Not Found	UG/L	393	0.000
45)	96-18-4	1,2,3-Trichloropropane	0.00	1836	75	0	Not Found	UG/L	486	0.000
46)	108-86-1	Bromobenzene	0.00	1845	77	0	Not Found	UG/L	862	0.000
47)	103-65-1	n-Propylbenzene	21.54	1846	91	54336	0.18	UG/L	929	1.438
48)	95-49-8	2-Chlorotoluene	0.00	1864	91	0	Not Found	UG/L	949	0.000
49)	108-67-8	1,3,5-Trimethylbenzene	21.79	1867	105	82317	0.34	UG/L	954	1.137
50)	106-43-4	4-Chlorotoluene	21.96	1881	91	22734	0.11	UG/L	969	0.960
51)	98-06-6	tert-Butylbenzene	22.44	1922	119	55682	0.22	UG/L	935	1.209
52)	95-63-6	1,2,4-Trimethylbenzene	22.48	1926	105	75125	0.30	UG/L	972	1.169
53)	135-98-8	sec-Butylbenzene	22.80	1953	105	57944	0.21	UG/L	759	1.304
54)	99-87-6	4-Isopropyltoluene	22.98	1969	119	41314	0.19	UG/L	922	1.051
55)	541-73-1	1,3-Dichlorobenzene	23.10	1979	146	18859	0.15	UG/L	971	0.575
56)	106-46-7	1,4-Dichlorobenzene	23.26	1993	146	52690	0.44	UG/L	966	0.560
57)	104-51-8	n-Butylbenzene	23.77	2036	91	54459	0.26	UG/L	918	1.005
58)	95-50-1	1,2-Dichlorobenzene	0.00	2055	146	0	Not Found	UG/L	618	0.000
59)	96-12-8	1,2-Dibromo-3-Chloropropane	0.00	2183	75	0	Not Found	UG/L	419	0.000
60)	120-82-1	1,2,4-Trichlorobenzene	27.32	2340	180	7055	0.11	UG/L	925	0.303

\* Compound is ISTD

Operator ID: MC                                    Quant Time: 03/27/99 19:14  
Output File: AEC26RB3.1A2                        Injected at: 03/27/99 03:31  
Data File: AEC26RB3.MS                          Dilution Factor: 1.00  
Name: AEC26RB3                                  Instrument ID: 20701-1284  
Sample: SOIL Reagent Blank (03/26/1999)

ID File: 826AEC25.QCI  
Comment: SOIL Reagent Blank (03/26/1999)  
Last Calibration: 03/25/99                      Last Qcal Time: 03/25/99 08:34

Compound		R.T.	Scan#	Q	ion	Area	Conc	Units	Fit	Rf
-----										
61)	87-68-3	Hexachlorobutadiene	27.59	2364	225	7628	0.12	UG/L	951	0.310
62)	91-20-3	Naphthalene	27.94	2394	128	35621	0.29	UG/L	981	0.586
63)	82-61-6	1,2,3-Trichlorobenzene	28.56	2447	180	7931	0.12	UG/L	900	0.304

\* Compound is ISTD



AE01239 SB10-H  
 1242 SB11-A  
 1243 SB11-B  
 1244 SB11-C  
 1245 SB11-D  
 1246 SB11-E  
 1247 SB11-F  
 1248 SB11-G  
 1249 SB11-H  
 1262 SB13-A

Operator ID: MC  
 Output File: AEC24RB2.1A2  
 Data File: AEC24RB2.MS  
 Name: AEC24RB2  
 Sample: Tuning and Reagent Blank

Quant Time: 03/25/99 09:20  
 Injected at: 03/24/99 20:47  
 Dilution Factor: 1.00  
 Instrument ID: 20701-1284

ID File: 826AEC25.QCI  
 Comment: Tuning and Reagent Blank  
 Last Calibration: 03/25/99

Last Qcal Time: 03/25/99 08:34

	Compound	R.T.	Scan#	Q	ion	Area	Conc	Units	Fit	Rf
1)	*107-06-2 Fluorobenzene	14.07	1204	96	3580979	10.00	UG/L	997	1.000	
2)	4-Bromofluorobenzene (SG)	21.18	1814	95	1432704	9.09	UG/L	999	0.441	
3)	1,2-Dichlorobenzene-d4 (SG)	23.97	2052	152	857678	8.74	UG/L	948	0.275	
4)	75-71-8 Dichlorodifluoromethane	4.57	391	85	7005	0.08	UG/L	822	0.258	
5)	74-87-3 Chloromethane	0.00	438	47	0	Not Found	UG/L	174	0.000	
6)	75-01-4 Vinyl Chloride	0.00	466	61	0	Not Found	UG/L	369	0.000	
7)	74-83-9 Bromomethane	6.45	552	96	12505	0.47	UG/L	641	0.074	
8)	75-00-3 Chloroethane	0.00	572	49	0	Not Found	UG/L	78	0.000	
9)	75-69-4 Trichlorofluoromethane	7.38	632	101	12994	0.08	UG/L	977	0.455	
10)	75-35-4 1,1-Dichloroethene	8.63	738	96	2447	0.03	UG/L	845	0.208	
11)	75-09-2 Methylene Chloride	9.64	824	49	344160	0.77	UG/L	989	1.253	
12)	156-60-5 Trans-1,2-Dichloroethene	0.00	874	61	0	Not Found	UG/L	403	0.000	
13)	75-34-3 1,1-Dichloroethane	11.01	942	63	3201	0.02	UG/L	732	0.393	
14)	156-59-4 Cis-1,2-Dichloroethene	0.00	1033	61	0	Not Found	UG/L	675	0.000	
15)	590-20-7 2,2-Dichloropropane	0.00	1032	97	0	Not Found	UG/L	731	0.000	
16)	74-97-5 Bromochloromethane	0.00	1069	49	0	Not Found	UG/L	490	0.000	
17)	67-66-3 Chloroform	0.00	1078	83	0	Not Found	UG/L	557	0.000	
18)	71-55-6 1,1,1-Trichloroethane	13.00	1112	97	8851	0.05	UG/L	898	0.537	
19)	563-58-6 1,1-Dichloropropene	0.00	1136	75	0	Not Found	UG/L	606	0.000	
20)	56-23-5 Carbon Tetrachloride	0.00	1142	117	0	Not Found	UG/L	781	0.000	
21)	71-43-2 Benzene	13.62	1166	78	29501	0.09	UG/L	964	0.897	
22)	107-06-2 1,2-Dichloroethane	13.62	1165	62	3554	0.03	UG/L	938	0.355	
23)	79-01-6 Trichloroethene	14.68	1256	130	6570	0.07	UG/L	818	0.255	
24)	78-87-5 1,2,-Dichloropropane	0.00	1291	63	0	Not Found	UG/L	227	0.000	
25)	74-95-3 Dibromomethane	0.00	1309	93	0	Not Found	UG/L	624	0.000	
26)	75-27-4 Bromodichloromethane	0.00	1327	83	0	Not Found	UG/L	628	0.000	
27)	10061-01-5 Cis-1,3-Dichloropropene	0.00	1387	75	0	Not Found	UG/L	732	0.000	
28)	108-88-3 Toluene	16.83	1441	91	142973	0.33	UG/L	985	1.195	
29)	10061-02-6 Trans-1,3-Dichloropropene	0.00	1464	75	0	Not Found	UG/L	591	0.000	
30)	79-00-5 1,1,2-Trichloroethane	0.00	1493	83	0	Not Found	UG/L	786	0.000	

\* Compound is ISTD

Operator ID: MC                                      Quant Time: 03/25/99 09:20  
 Output File: AEC24RB2.1A2                        Injected at: 03/24/99 20:47  
 Data File: AEC24RB2.MS                          Dilution Factor: 1.00  
 Name: AEC24RB2                                   Instrument ID: 20701-1284  
 Sample: Tuning and Reagent Blank

ID File: 826AEC25.QCI

Comment: Tuning and Reagent Blank

Last Calibration: 03/25/99

Last Qcal Time: 03/25/99 08:34

	Compound	R.T.	Scan#	Q	ion	Area	Conc	Units	Fit	Rf
31)	142-28-9	1,3-Dichloropropane	0.00	1520	78	0	Not Found	UG/L	109	0.000
32)	127-18-4	Tetrachloroethene	17.80	1524	166	21384	0.22	UG/L	889	0.266
33)	124-48-1	Dibromochloromethane	0.00	1555	129	0	Not Found	UG/L	373	0.000
34)	106-93-4	1,2-Dibromoethane	0.00	1578	107	0	Not Found	UG/L	422	0.000
35)	108-90-7	Chlorobenzene	19.25	1648	112	69875	0.27	UG/L	856	0.717
36)	630-20-6	1,1,1,2-Tetrachloroethane	0.00	1658	131	0	Not Found	UG/L	737	0.000
37)	100-41-4	Ethylbenzene	19.41	1662	91	43293	0.09	UG/L	977	1.319
38)	108-38-3	1,3-Dimethylbenzene (m-Xylene	19.54	1673	91	569060	0.67	UG/L	982	2.360
39)	106-42-3	1,4-Dimethylbenzene (p-Xylene	19.54	1673	91	569060	0.67	UG/L	983	2.360
40)	95-47-6	1,2-Dimethylbenzene (o-Xylene	0.00	1733	91	0	Not Found	UG/L	630	0.000
41)	100-42-5	Styrene	20.27	1735	104	42346	0.21	UG/L	946	0.576
42)	75-25-2	Bromoform	0.00	1769	171	0	Not Found	UG/L	465	0.000
43)	98-82-8	Isopropylbenzene	20.85	1785	105	165596	0.37	UG/L	954	1.246
44)	79-34-5	1,1,2,2-Tetrachloroethane	0.00	1824	83	0	Not Found	UG/L	359	0.000
45)	96-18-4	1,2,3-Trichloropropane	0.00	1835	75	0	Not Found	UG/L	150	0.000
46)	108-86-1	Bromobenzene	21.56	1846	77	24989	0.10	UG/L	942	0.685
47)	103-65-1	n-Propylbenzene	21.58	1848	91	389997	0.76	UG/L	969	1.439
48)	95-49-8	2-Chlorotoluene	0.00	1862	91	0	Not Found	UG/L	945	0.000
49)	108-67-8	1,3,5-Trimethylbenzene	21.76	1863	105	253796	0.62	UG/L	922	1.138
50)	106-43-4	4-Chlorotoluene	21.99	1882	91	221771	0.64	UG/L	974	0.961
51)	98-06-6	tert-Butylbenzene	22.45	1922	119	146690	0.34	UG/L	951	1.209
52)	95-63-6	1,2,4-Trimethylbenzene	22.52	1928	105	75891	0.18	UG/L	933	1.169
53)	135-98-8	sec-Butylbenzene	22.82	1954	105	169407	0.36	UG/L	976	1.305
54)	99-87-6	4-Isopropyltoluene	23.03	1972	119	188434	0.50	UG/L	968	1.051
55)	541-73-1	1,3-Dichlorobenzene	23.14	1981	146	37009	0.18	UG/L	977	0.575
56)	106-46-7	1,4-Dichlorobenzene	23.26	1992	146	80664	0.40	UG/L	985	0.560
57)	104-51-8	n-Butylbenzene	23.79	2037	91	175451	0.49	UG/L	982	1.004
58)	95-50-1	1,2-Dichlorobenzene	24.01	2056	146	9135	0.05	UG/L	825	0.526
59)	96-12-8	1,2-Dibromo-3-Chloropropane	25.50	2184	75	4154	0.16	UG/L	680	0.072
60)	120-82-1	1,2,4-Trichlorobenzene	27.32	2340	180	31272	0.29	UG/L	979	0.303

\* Compound is ISTD

Operator ID: MC    Quant Time: 03/25/99 09:20  
Output File: AEC24RB2.1A2                                Injected at: 03/24/99 20:47  
Data File: AEC24RB2.MS                                 Dilution Factor: 1.00  
Name: AEC24RB2    Instrument ID: 20701-1284  
Sample: Tuning and Reagent Blank

ID File: 826AEC25.QCI

Comment: Tuning and Reagent Blank

Last Calibration: 03/25/99

Last Qcal Time: 03/25/99 08:34

	Compound	R.T.	Scan#	Q ion	Area	Conc	Units	Fit	Rf
61)	87-68-3 Hexachlorobutadiene	27.64	2367	225	63699	0.58	UG/L	987	0.309
62)	91-20-3 Naphthalene	27.99	2397	128	113997	0.54	UG/L	990	0.586
63)	82-61-6 1,2,3-Trichlorobenzene	28.57	2446	180	57821	0.53	UG/L	979	0.304

\* Compound is ISTD

Operator ID: MC  
 Output File: AEC29RB1.1A2  
 Data File: AEC29RB1.MS  
 Name: AEC29RB1  
 Sample: TUNING AND REAGENT

Quant Time: 04/08/99 10:00  
 Injected at: 03/29/99 16:39  
 Dilution Factor: 1.00  
 Instrument ID: 20701-1284

ID File: 826AEC28.QCI  
 Comment: TUNING AND REAGENT  
 Last Calibration: 03/29/99

Last Qcal Time: 03/29/99 09:28

AB01208 SB07-1  
 1209 SB07-1  
 1210 SB07-1  
 1211 SB07-1  
 1212 SB07-1  
 1213 SB07-1  
 1216 SB03-1  
 1217 SB03-1  
 1218 SB03-1  
 1219 SB03-1

	Compound	R.T.	Scan#	Q ion	Area	Conc	Units	Fit	RF
1)	*107-06-2 Fluorobenzene	14.06	1205	96	2432115	10.00	UG/L	999	1.000
2)	4-Bromofluorobenzene (SG)	21.17	1814	95	1216714	10.82	UG/L	999	0.463
3)	1,2-Dichlorobenzene-d4 (SG)	23.96	2053	152	697503	9.61	UG/L	955	0.299
4)	75-71-8 Dichlorodifluoromethane	4.55	390	85	7805	0.09	UG/L	855	0.361
5)	74-87-3 Chloromethane	0.00	438	47	0	Not Found	UG/L	104	0.000
6)	75-01-4 Vinyl Chloride	0.00	469	62	0	Not Found	UG/L	500	0.000
7)	74-83-9 Bromomethane	6.42	550	96	8506	0.43	UG/L	687	0.081
8)	75-00-3 Chloroethane	0.00	573	49	0	Not Found	UG/L	187	0.000
9)	75-69-4 Trichlorofluoromethane	7.38	633	101	8756	0.07	UG/L	974	0.526
10)	75-35-4 1,1-Dichloroethene	0.00	737	96	0	Not Found	UG/L	725	0.000
11)	75-09-2 Methylene Chloride	9.62	824	49	1085224	4.60	UG/L	989	0.969
12)	156-60-5 Trans-1,2-Dichloroethene	0.00	880	61	0	Not Found	UG/L	767	0.000
13)	75-34-3 1,1-Dichloroethane	0.00	947	63	0	Not Found	UG/L	876	0.000
14)	156-59-4 Cis-1,2-Dichloroethene	0.00	1034	61	0	Not Found	UG/L	558	0.000
15)	590-20-7 2,2-Dichloropropane	0.00	1030	97	0	Not Found	UG/L	689	0.000
16)	74-97-5 Bromochloromethane	0.00	1070	49	0	Not Found	UG/L	372	0.000
17)	67-66-3 Chloroform	0.00	1079	83	0	Not Found	UG/L	198	0.000
18)	71-55-6 1,1,1-Trichloroethane	0.00	1115	97	0	Not Found	UG/L	795	0.000
19)	563-58-6 1,1-Dichloropropene	0.00	1136	75	0	Not Found	UG/L	622	0.000
20)	56-23-5 Carbon Tetrachloride	0.00	1140	117	0	Not Found	UG/L	778	0.000
21)	71-43-2 Benzene	13.64	1169	78	37214	0.14	UG/L	964	1.098
22)	107-06-2 1,2-Dichloroethane	0.00	1170	62	0	Not Found	UG/L	843	0.000
23)	79-01-6 Trichloroethene	14.69	1259	130	3653	0.05	UG/L	844	0.291
24)	78-87-5 1,2,-Dichloropropane	0.00	1288	63	0	Not Found	UG/L	470	0.000
25)	74-95-3 Dibromomethane	0.00	1309	93	0	Not Found	UG/L	325	0.000
26)	75-27-4 Bromodichloromethane	0.00	1327	83	0	Not Found	UG/L	238	0.000
27)	10061-01-5 Cis-1,3-Dichloropropene	0.00	1390	75	0	Not Found	UG/L	265	0.000
28)	108-88-3 Toluene	16.82	1441	91	99426	0.30	UG/L	942	1.369
29)	10061-02-6 Trans-1,3-Dichloropropene	17.19	1473	75	20968	0.22	UG/L	757	0.396
30)	79-00-5 1,1,2-Trichloroethane	0.00	1495	83	0	Not Found	UG/L	486	0.000

\* Compound is ISTD

Operator ID: MC Quant Time: 04/08/99 10:00  
 Output File: AEC29RB1.1A2 Injected at: 03/29/99 16:39  
 Data File: AEC29RB1.MS Dilution Factor: 1.00  
 Name: AEC29RB1 Instrument ID: 20701-1284  
 Sample: TUNING AND REAGENT

ID File: 826AEC28.QCI

Comment: TUNING AND REAGENT

Last Calibration: 03/29/99

Last Qcal Time: 03/29/99 09:28

	Compound	R.T.	Scan#	Q ion	Area	Conc	Units	Fit	Rf
31)	142-28-9	1,3-Dichloropropane	0.00	1521	78	0 Not Found	UG/L	285	0.000
32)	127-18-4	Tetrachloroethene	0.00	1524	166	0 Not Found	UG/L	557	0.000
33)	124-48-1	Dibromochloromethane	0.00	1556	129	0 Not Found	UG/L	251	0.000
34)	106-93-4	1,2-Dibromoethane	0.00	1579	107	0 Not Found	UG/L	531	0.000
35)	108-90-7	Chlorobenzene	0.00	1649	112	0 Not Found	UG/L	858	0.000
36)	630-20-6	1,1,1,2-Tetrachloroethane	19.38	1661	131	742	0.01 UG/L	772	0.311
37)	100-41-4	Ethylbenzene	0.00	1657	91	0 Not Found	UG/L	873	0.000
38)	108-38-3	1,3-Dimethylbenzene (m-Xylene)	19.55	1675	91	115908	0.18 UG/L	870	2.649
39)	106-42-3	1,4-Dimethylbenzene (p-Xylene)	19.55	1675	91	115908	0.18 UG/L	878	2.649
40)	95-47-6	1,2-Dimethylbenzene (o-Xylene)	0.00	1727	91	0 Not Found	UG/L	707	0.000
41)	100-42-5	Styrene	0.00	1735	104	0 Not Found	UG/L	639	0.000
42)	75-25-2	Bromoform	0.00	1770	171	0 Not Found	UG/L	55	0.000
43)	98-82-8	Isopropylbenzene	0.00	1779	105	0 Not Found	UG/L	709	0.000
44)	79-34-5	1,1,2,2-Tetrachloroethane	0.00	1825	83	0 Not Found	UG/L	369	0.000
45)	96-18-4	1,2,3-Trichloropropane	0.00	1836	75	0 Not Found	UG/L	608	0.000
46)	108-86-1	Bromobenzene	0.00	1848	77	0 Not Found	UG/L	908	0.000
47)	103-65-1	n-Propylbenzene	21.46	1839	91	50377	0.12 UG/L	913	1.673
48)	95-49-8	2-Chlorotoluene	0.00	1865	91	0 Not Found	UG/L	968	0.000
49)	108-67-8	1,3,5-Trimethylbenzene	21.79	1867	105	95063	0.29 UG/L	918	1.354
50)	106-43-4	4-Chlorotoluene	21.96	1882	91	37103	0.14 UG/L	963	1.120
51)	98-06-6	tert-Butylbenzene	22.43	1922	119	73121	0.22 UG/L	903	1.386
52)	95-63-6	1,2,4-Trimethylbenzene	22.49	1927	105	45276	0.15 UG/L	883	1.277
53)	135-98-8	sec-Butylbenzene	22.81	1955	105	10204	0.03 UG/L	947	1.529
54)	99-87-6	4-Isopropyltoluene	23.02	1973	119	41031	0.14 UG/L	965	1.224
55)	541-73-1	1,3-Dichlorobenzene	0.00	1981	146	0 Not Found	UG/L	858	0.000
56)	106-46-7	1,4-Dichlorobenzene	23.27	1994	146	89054	0.52 UG/L	976	0.704
57)	104-51-8	n-Butylbenzene	23.78	2038	91	27694	0.11 UG/L	927	1.075
58)	95-50-1	1,2-Dichlorobenzene	24.07	2063	146	2013	0.01 UG/L	723	0.579
59)	96-12-8	1,2-Dibromo-3-Chloropropane	25.59	2193	75	18278	0.91 UG/L	744	0.083
60)	120-82-1	1,2,4-Trichlorobenzene	27.47	2354	180	28141	0.42 UG/L	910	0.276

\* Compound is ISTD

Operator ID: MC                      Quant Time: 04/08/99 10:00  
 Output File: AEC29RB1.1A2          Injected at: 03/29/99 16:39  
 Data File: AEC29RB1.MS            Dilution Factor: 1.00  
 Name: AEC29RB1                      Instrument ID: 20701-1284  
 Sample: TUNING AND REAGENT

ID File: 826AEC28.QCI

Comment: TUNING AND REAGENT

Last Calibration: 03/29/99

Last Qcal Time: 03/29/99 09:28

		Compound	R.T.	Scan#	Q ion	Area	Conc	Units	Fit	Rf
61)	87-68-3	Hexachlorobutadiene	27.60	2365	225	3139	0.05	UG/L	980	0.269
62)	91-20-3	Naphthalene	27.96	2396	128	23269	0.16	UG/L	979	0.596
63)	82-61-6	1,2,3-Trichlorobenzene	28.54	2446	180	9284	0.13	UG/L	979	0.291

\* Compound is ISTD

Operator ID: MC  
 Output File: AEC25RB4.1A2  
 Data File: AEC25RB4.MS  
 Name: AEC25RB4  
 Sample: BFB Tuning & Reagent Blank

Quant Time: 04/08/99 09:51  
 Injected at: 03/26/99 02:44  
 Dilution Factor: 1.00  
 Instrument ID: 20701-1284

ID File: 826AEC25.QCI  
 Comment: BFB Tuning & Reagent Blank  
 Last Calibration: 03/25/99

Last Qcal Time: 03/25/99 08:34

0201359 SB16-E  
 1360 SB16-F  
 1361 SB16-G  
 1362 SB16-H  
 1363 SB16-I  
 1364 SB16-J  
 1365 SB16-K  
 1366 SB16-L  
 1367 SB16-M

	Compound	R.T.	Scan#	Q ion	Area	Conc	Units	Fit	Rf
1)	*107-06-2 Fluorobenzene	14.08	1205	96	2538351	10.00	UG/L	998	1.000
2)	4-Bromofluorobenzene (SG)	21.19	1814	95	1084407	9.71	UG/L	999	0.440
3)	1,2-Dichlorobenzene-d4 (SG)	23.97	2053	152	720559	10.36	UG/L	951	0.275
4)	75-71-8 Dichlorodifluoromethane	4.55	390	85	4266	0.07	UG/L	882	0.258
5)	74-87-3 Chloromethane	0.00	438	47	0	Not Found	UG/L	497	0.000
6)	75-01-4 Vinyl Chloride	0.00	466	61	0	Not Found	UG/L	543	0.000
7)	74-83-9 Bromomethane	6.52	558	96	2136	0.11	UG/L	648	0.074
8)	75-00-3 Chloroethane	0.00	572	49	0	Not Found	UG/L	649	0.000
9)	75-69-4 Trichlorofluoromethane	7.38	632	101	7334	0.06	UG/L	984	0.455
10)	75-35-4 1,1-Dichloroethene	0.00	737	96	0	Not Found	UG/L	275	0.000
11)	75-09-2 Methylene Chloride	9.64	824	49	1245833	4.06	UG/L	933	1.210
12)	156-60-5 Trans-1,2-Dichloroethene	0.00	874	61	0	Not Found	UG/L	222	0.000
13)	75-34-3 1,1-Dichloroethane	11.01	942	63	874	0.01	UG/L	714	0.393
14)	156-59-4 Cis-1,2-Dichloroethene	0.00	1033	61	0	Not Found	UG/L	445	0.000
15)	590-20-7 2,2-Dichloropropane	0.00	1033	97	0	Not Found	UG/L	595	0.000
16)	74-97-5 Bromochloromethane	0.00	1069	49	0	Not Found	UG/L	452	0.000
17)	67-66-3 Chloroform	0.00	1078	83	0	Not Found	UG/L	565	0.000
18)	71-55-6 1,1,1-Trichloroethane	0.00	1112	97	0	Not Found	UG/L	547	0.000
19)	563-58-6 1,1-Dichloropropene	0.00	1136	75	0	Not Found	UG/L	334	0.000
20)	56-23-5 Carbon Tetrachloride	0.00	1139	117	0	Not Found	UG/L	758	0.000
21)	71-43-2 Benzene	13.64	1167	78	19527	0.09	UG/L	981	0.897
22)	107-06-2 1,2-Dichloroethane	0.00	1166	62	0	Not Found	UG/L	893	0.000
23)	79-01-6 Trichloroethene	14.71	1259	130	1224	0.02	UG/L	886	0.255
24)	78-87-5 1,2,-Dichloropropane	0.00	1291	63	0	Not Found	UG/L	299	0.000
25)	74-95-3 Dibromomethane	0.00	1309	93	0	Not Found	UG/L	280	0.000
26)	75-27-4 Bromodichloromethane	0.00	1327	83	0	Not Found	UG/L	624	0.000
27)	10061-01-5 Cis-1,3-Dichloropropene	0.00	1389	75	0	Not Found	UG/L	362	0.000
28)	108-88-3 Toluene	16.85	1442	91	41621	0.14	UG/L	982	1.195
29)	10061-02-6 Trans-1,3-Dichloropropene	0.00	1463	75	0	Not Found	UG/L	605	0.000
30)	79-00-5 1,1,2-Trichloroethane	0.00	1493	83	0	Not Found	UG/L	773	0.000

\* Compound is ISTD

Operator ID: MC Quant Time: 04/08/99 09:51  
 Output File: AEC25RB4.1A2 Injected at: 03/26/99 02:44  
 Data File: AEC25RB4.MS Dilution Factor: 1.00  
 Name: AEC25RB4 Instrument ID: 20701-1284  
 Sample: BFB Tuning & Reagent Blank

ID File: 826AEC25.QCI

Comment: BFB Tuning &amp; Reagent Blank

Last Calibration: 03/25/99

Last Qcal Time: 03/25/99 08:34

	Compound	R.T.	Scan#	Q ion	Area	Conc	Units	Fit	Rf
31)	142-28-9 1,3-Dichloropropane	0.00	1520	78	0	Not Found	UG/L	121	0.000
32)	127-18-4 Tetrachloroethene	17.80	1524	166	4905	0.07	UG/L	889	0.266
33)	124-48-1 Dibromochloromethane	0.00	1555	129	0	Not Found	UG/L	377	0.000
34)	106-93-4 1,2-Dibromoethane	0.00	1578	107	0	Not Found	UG/L	219	0.000
35)	108-90-7 Chlorobenzene	19.23	1646	112	10393	0.06	UG/L	840	0.717
36)	630-20-6 1,1,1,2-Tetrachloroethane	0.00	1648	131	0	Not Found	UG/L	715	0.000
37)	100-41-4 Ethylbenzene	19.37	1658	91	91498	0.27	UG/L	987	1.320
38)	108-38-3 1,3-Dimethylbenzene (m-Xylene)	19.56	1674	91	137770	0.23	UG/L	984	2.360
39)	106-42-3 1,4-Dimethylbenzene (p-Xylene)	19.56	1674	91	137770	0.23	UG/L	981	2.360
40)	95-47-6 1,2-Dimethylbenzene (o-Xylene)	0.00	1733	91	0	Not Found	UG/L	651	0.000
41)	100-42-5 Styrene	20.19	1728	104	7300	0.05	UG/L	942	0.576
42)	75-25-2 Bromoform	0.00	1769	171	0	Not Found	UG/L	679	0.000
43)	98-82-8 Isopropylbenzene	20.83	1783	105	52816	0.17	UG/L	945	1.246
44)	79-34-5 1,1,2,2-Tetrachloroethane	0.00	1824	83	0	Not Found	UG/L	302	0.000
45)	96-18-4 1,2,3-Trichloropropane	0.00	1835	75	0	Not Found	UG/L	598	0.000
46)	108-86-1 Bromobenzene	21.53	1843	77	38798	0.22	UG/L	942	0.685
47)	103-65-1 n-Propylbenzene	21.58	1847	91	89437	0.25	UG/L	953	1.438
48)	95-49-8 2-Chlorotoluene	0.00	1872	91	0	Not Found	UG/L	924	0.000
49)	108-67-8 1,3,5-Trimethylbenzene	21.79	1866	105	93408	0.32	UG/L	921	1.137
50)	106-43-4 4-Chlorotoluene	21.94	1878	91	66273	0.27	UG/L	966	0.961
51)	98-06-6 tert-Butylbenzene	22.45	1922	119	96884	0.32	UG/L	957	1.209
52)	95-63-6 1,2,4-Trimethylbenzene	22.52	1928	105	93054	0.31	UG/L	934	1.169
53)	135-98-8 sec-Butylbenzene	22.80	1952	105	47889	0.14	UG/L	909	1.304
54)	99-87-6 4-Isopropyltoluene	23.05	1974	119	82714	0.31	UG/L	952	1.051
55)	541-73-1 1,3-Dichlorobenzene	23.18	1985	146	15419	0.11	UG/L	981	0.575
56)	106-46-7 1,4-Dichlorobenzene	23.27	1993	146	74779	0.53	UG/L	979	0.560
57)	104-51-8 n-Butylbenzene	23.79	2037	91	78896	0.31	UG/L	956	1.005
58)	95-50-1 1,2-Dichlorobenzene	24.02	2057	146	59765	0.45	UG/L	725	0.526
59)	96-12-8 1,2-Dibromo-3-Chloropropane	25.53	2186	75	2709	0.15	UG/L	651	0.072
60)	120-82-1 1,2,4-Trichlorobenzene	27.33	2341	180	24057	0.31	UG/L	945	0.303

\* Compound is ISTD



Operator ID: MC Quant Time: 04/08/99 09:51  
Output File: AEC25RB4.1A2 Injected at: 03/26/99 02:44  
Data File: AEC25RB4.MS Dilution Factor: 1.00  
Name: AEC25RB4 Instrument ID: 20701-1284  
Sample: BFB Tuning & Reagent Blank

ID File: 826AEC25.QCI

Comment: BFB Tuning & Reagent Blank

Last Calibration: 03/25/99

Last Qcal Time: 03/25/99 08:34

	Compound	R.T.	Scan#	Q ion	Area	Conc	Units	Fit	Rf
61)	87-68-3 Hexachlorobutadiene	27.66	2369	225	28889	0.37	UG/L	967	0.310
62)	91-20-3 Naphthalene	27.98	2396	128	54012	0.36	UG/L	977	0.586
63)	82-61-6 1,2,3-Trichlorobenzene	28.57	2447	180	28843	0.38	UG/L	936	0.304

\* Compound is ISTD

A 201263 SB13-B  
 1264 SB13-C  
 1765 SB13-I  
 1266 SB13-E  
 1267 SB13-F  
 1268 SB13-G  
 1335 SB16-A  
 1336 SB16-E  
 1337 SB16-C

Operator ID: MC Quant Time: 04/08/99 09:47  
 Output File: AEC25RB3.1A2 Injected at: 03/25/99 13:16  
 Data File: AEC25RB3.MS Dilution Factor: 1.00  
 Name: AEC25RB3 Instrument ID: 20701-1284  
 Sample: Tuning and Reagent Blank

ID File: 826AEC25.QCI  
 Comment: Tuning and Reagent Blank  
 Last Calibration: 03/25/99 Last Qcal Time: 03/25/99 08:34

Compound	R.T.	Scan#	Q ion	Area	Conc	Units	Fit	RF
1) *107-06-2 Fluorobenzene	14.06	1204	96	2608774	10.00	UG/L	998	1.000
2) 4-Bromofluorobenzene (SG)	21.17	1814	95	1247680	10.88	UG/L	999	0.440
3) 1,2-Dichlorobenzene-d4 (SG)	23.96	2053	152	792831	11.09	UG/L	950	0.275
4) 75-71-8 Dichlorodifluoromethane	4.54	389	85	5348	0.08	UG/L	877	0.258
5) 74-87-3 Chloromethane	0.00	438	47	0	Not Found	UG/L	147	0.000
6) 75-01-4 Vinyl Chloride	0.00	467	61	0	Not Found	UG/L	195	0.000
7) 74-83-9 Bromomethane	6.45	552	96	8952	0.46	UG/L	713	0.074
8) 75-00-3 Chloroethane	0.00	575	49	0	Not Found	UG/L	712	0.000
9) 75-69-4 Trichlorofluoromethane	7.37	631	101	8007	0.07	UG/L	980	0.455
10) 75-35-4 1,1-Dichloroethene	0.00	737	96	0	Not Found	UG/L	283	0.000
11) 75-09-2 Methylene Chloride	9.62	824	49	1306664	4.15	UG/L	934	1.209
12) 156-60-5 Trans-1,2-Dichloroethene	0.00	877	61	0	Not Found	UG/L	810	0.000
13) 75-34-3 1,1-Dichloroethane	0.00	943	63	0	Not Found	UG/L	369	0.000
14) 156-59-4 Cis-1,2-Dichloroethene	0.00	1035	61	0	Not Found	UG/L	728	0.000
15) 590-20-7 2,2-Dichloropropane	0.00	1034	97	0	Not Found	UG/L	795	0.000
16) 74-97-5 Bromochloromethane	12.50	1070	49	2803	0.03	UG/L	784	0.406
17) 67-66-3 Chloroform	0.00	1079	83	0	Not Found	UG/L	525	0.000
18) 71-55-6 1,1,1-Trichloroethane	0.00	1113	97	0	Not Found	UG/L	582	0.000
19) 563-58-6 1,1-Dichloropropene	0.00	1137	75	0	Not Found	UG/L	398	0.000
20) 56-23-5 Carbon Tetrachloride	0.00	1139	117	0	Not Found	UG/L	611	0.000
21) 71-43-2 Benzene	13.64	1168	78	21287	0.09	UG/L	980	0.897
22) 107-06-2 1,2-Dichloroethane	0.00	1166	62	0	Not Found	UG/L	875	0.000
23) 79-01-6 Trichloroethene	14.69	1259	130	566	0.01	UG/L	725	0.255
24) 78-87-5 1,2,-Dichloropropane	0.00	1292	63	0	Not Found	UG/L	175	0.000
25) 74-95-3 Dibromomethane	0.00	1310	93	0	Not Found	UG/L	232	0.000
26) 75-27-4 Bromodichloromethane	0.00	1327	83	0	Not Found	UG/L	792	0.000
27) 10061-01-5 Cis-1,3-Dichloropropene	0.00	1390	75	0	Not Found	UG/L	607	0.000
28) 108-88-3 Toluene	16.83	1442	91	31547	0.10	UG/L	976	1.195
29) 10061-02-6 Trans-1,3-Dichloropropene	0.00	1463	75	0	Not Found	UG/L	767	0.000
30) 79-00-5 1,1,2-Trichloroethane	0.00	1495	83	0	Not Found	UG/L	603	0.000

\* Compound is ISTD

Operator ID: MC Quant Time: 04/08/99 09:47  
 Output File: AEC25RB3.1A2 Injected at: 03/25/99 13:16  
 Data File: AEC25RB3.MS Dilution Factor: 1.00  
 Name: AEC25RB3 Instrument ID: 20701-1284  
 Sample: Tuning and Reagent Blank

ID File: 826AEC25.QCI

Comment: Tuning and Reagent Blank

Last Calibration: 03/25/99

Last Qcal Time: 03/25/99 08:34

	Compound	R.T.	Scan#	Q ion	Area	Conc	Units	Fit	Rf
31)	142-28-9 1,3-Dichloropropane	0.00	1521	78	0	Not Found	UG/L	323	0.000
32)	127-18-4 Tetrachloroethene	17.78	1524	166	7368	0.11	UG/L	944	0.266
33)	124-48-1 Dibromochloromethane	0.00	1558	129	0	Not Found	UG/L	916	0.000
34)	106-93-4 1,2-Dibromoethane	0.00	1580	107	0	Not Found	UG/L	401	0.000
35)	108-90-7 Chlorobenzene	19.23	1648	112	6466	0.03	UG/L	764	0.717
36)	630-20-6 1,1,1,2-Tetrachloroethane	0.00	1654	131	0	Not Found	UG/L	743	0.000
37)	100-41-4 Ethylbenzene	19.36	1659	91	58645	0.17	UG/L	943	1.319
38)	108-38-3 1,3-Dimethylbenzene (m-Xylene)	19.53	1674	91	60074	0.10	UG/L	942	2.360
39)	106-42-3 1,4-Dimethylbenzene (p-Xylene)	19.53	1674	91	60074	0.10	UG/L	946	2.360
40)	95-47-6 1,2-Dimethylbenzene (o-Xylene)	20.20	1731	91	1662	0.01	UG/L	763	1.075
41)	100-42-5 Styrene	20.22	1733	104	32697	0.22	UG/L	869	0.576
42)	75-25-2 Bromoform	0.00	1771	171	0	Not Found	UG/L	508	0.000
43)	98-82-8 Isopropylbenzene	20.84	1786	105	62882	0.19	UG/L	713	1.246
44)	79-34-5 1,1,2,2-Tetrachloroethane	0.00	1825	83	0	Not Found	UG/L	319	0.000
45)	96-18-4 1,2,3-Trichloropropane	0.00	1837	75	0	Not Found	UG/L	693	0.000
46)	108-86-1 Bromobenzene	21.55	1847	77	44138	0.25	UG/L	821	0.685
47)	103-65-1 n-Propylbenzene	21.55	1847	91	171644	0.46	UG/L	825	1.439
48)	95-49-8 2-Chlorotoluene	21.73	1862	91	70787	0.25	UG/L	974	1.100
49)	108-67-8 1,3,5-Trimethylbenzene	21.81	1869	105	95905	0.32	UG/L	828	1.137
50)	106-43-4 4-Chlorotoluene	21.95	1881	91	9012	0.04	UG/L	965	0.960
51)	98-06-6 tert-Butylbenzene	22.41	1920	119	84999	0.27	UG/L	898	1.209
52)	95-63-6 1,2,4-Trimethylbenzene	22.51	1929	105	102513	0.34	UG/L	943	1.169
53)	135-98-8 sec-Butylbenzene	0.00	1955	105	0	Not Found	UG/L	581	0.000
54)	99-87-6 4-Isopropyltoluene	22.94	1966	119	69872	0.25	UG/L	904	1.051
55)	541-73-1 1,3-Dichlorobenzene	23.14	1983	146	109615	0.73	UG/L	975	0.575
56)	106-46-7 1,4-Dichlorobenzene	23.27	1994	146	133510	0.92	UG/L	979	0.560
57)	104-51-8 n-Butylbenzene	23.70	2031	91	57306	0.22	UG/L	955	1.005
58)	95-50-1 1,2-Dichlorobenzene	0.00	2064	146	0	Not Found	UG/L	817	0.000
59)	96-12-8 1,2-Dibromo-3-Chloropropane	25.40	2177	75	13818	0.74	UG/L	576	0.073
60)	120-82-1 1,2,4-Trichlorobenzene	27.28	2338	180	39442	0.50	UG/L	935	0.303

\* Compound is ISTD

Operator ID: MC                                    Quant Time: 04/08/99 09:47  
 Output File: AEC25RB3.1A2                    Injected at: 03/25/99 13:16  
 Data File: AEC25RB3.MS                    Dilution Factor: 1.00  
 Name: AEC25RB3                                Instrument ID: 20701-1284  
 Sample: Tuning and Reagent Blank

ID File: 826AEC25.QCI  
 Comment: Tuning and Reagent Blank  
 Last Calibration: 03/25/99

Last Qcal Time: 03/25/99 08:34

	Compound	R.T.	Scan#	Q ion	Area	Conc	Units	Fit	Rf
61)	87-68-3    Hexachlorobutadiene	27.61	2366	225	48923	0.61	UG/L	974	0.309
62)	91-20-3    Naphthalene	27.97	2397	128	105355	0.69	UG/L	993	0.585
63)	82-61-6    1,2,3-Trichlorobenzene	28.54	2446	180	42434	0.54	UG/L	960	0.304

\* Compound is ISTD

AZ 01076 | SB06-E  
1077 | SB06-F

Operator ID: MC Quant Time: 04/08/99 09:43  
Output File: AEC12RB2.1A2 Injected at: 03/13/99 00:14  
Data File: AEC12RB2.MS Dilution Factor: 1.00  
Name: AEC12RB2 Instrument ID: 20701-1284  
Sample: SOIL Reagent Blank (03/12/1999)

ID File: 826AEC10.QCI

Comment: SOIL Reagent Blank (03/12/1999)

Last Calibration: 03/10/99

Last Qcal Time: 03/10/99 17:22

	Compound	R.T.	Scan#	Q ion	Area	Conc	Units	Fit	RF
1)	*107-06-2 Fluorobenzene	13.62	1165	96	158993	5.00	UG/L	998	1.000
2)	4-Bromofluorobenzene (SG)	20.70	1772	95	75937	5.00	UG/L	999	0.478
3)	1,2-Dichlorobenzene-d4 (SG)	23.42	2006	152	49976	5.00	UG/L	946	0.315
4)	75-71-8 Dichlorodifluoromethane	4.34	372	85	1978	0.09	UG/L	874	0.667
5)	74-87-3 Chloromethane	0.00	419	47	0	Not Found	UG/L	326	0.000
6)	75-01-4 Vinyl Chloride	0.00	435	61	0	Not Found	UG/L	604	0.000
7)	74-83-9 Bromomethane	0.00	524	93	0	Not Found	UG/L	418	0.000
8)	75-00-3 Chloroethane	0.00	548	49	0	Not Found	UG/L	181	0.000
9)	75-69-4 Trichlorofluoromethane	7.03	602	101	3880	0.24	UG/L	983	0.506
10)	75-35-4 1,1-Dichloroethene	0.00	703	96	0	Not Found	UG/L	831	0.000
11)	75-09-2 Methylene Chloride	9.21	788	49	112980	1.72	UG/L	939	2.062
12)	156-60-5 Trans-1,2-Dichloroethene	0.00	838	61	0	Not Found	UG/L	581	0.000
13)	75-34-3 1,1-Dichloroethane	0.00	900	63	0	Not Found	UG/L	891	0.000
14)	156-59-4 Cis-1,2-Dichloroethene	0.00	994	61	0	Not Found	UG/L	360	0.000
15)	590-20-7 2,2-Dichloropropane	0.00	996	97	0	Not Found	UG/L	508	0.000
16)	74-97-5 Bromochloromethane	0.00	1031	49	0	Not Found	UG/L	483	0.000
17)	67-66-3 Chloroform	0.00	1041	83	0	Not Found	UG/L	627	0.000
18)	71-55-6 1,1,1-Trichloroethane	0.00	1072	97	0	Not Found	UG/L	419	0.000
19)	663-58-6 1,1-Dichloropropene	0.00	1095	75	0	Not Found	UG/L	472	0.000
20)	56-23-5 Carbon Tetrachloride	0.00	1099	117	0	Not Found	UG/L	913	0.000
21)	71-43-2 Benzene	13.17	1127	78	5112	0.13	UG/L	974	1.253
22)	107-06-2 1,2-Dichloroethane	13.15	1125	62	81	0.01	UG/L	758	0.477
23)	79-01-6 Trichloroethene	14.23	1218	130	972	0.09	UG/L	842	0.356
24)	78-87-5 1,2,-Dichloropropane	0.00	1253	63	0	Not Found	UG/L	478	0.000
25)	74-95-3 Dibromomethane	0.00	1268	93	0	Not Found	UG/L	172	0.000
26)	75-27-4 Bromodichloromethane	0.00	1286	83	0	Not Found	UG/L	397	0.000
27)	10061-01-5 Cis-1,3-Dichloropropene	0.00	1345	75	0	Not Found	UG/L	847	0.000
28)	108-88-3 Toluene	16.36	1400	91	12837	0.17	UG/L	962	2.348
29)	10061-02-6 Trans-1,3-Dichloropropene	0.00	1422	75	0	Not Found	UG/L	771	0.000
30)	79-00-5 1,1,2-Trichloroethane	0.00	1448	83	0	Not Found	UG/L	661	0.000

\* Compound is ISTD



Operator ID: MC Quant Time: 04/08/99 09:43  
Output File: AEC12RB2.1A2 Injected at: 03/13/99 00:14  
Data File: AEC12RB2.MS Dilution Factor: 1.00  
Name: AEC12RB2 Instrument ID: 20701-1284  
Sample: SOIL Reagent Blank (03/12/1999)

ID File: 826AEC10.QCI

Comment: SOIL Reagent Blank (03/12/1999)

Last Calibration: 03/10/99

Last Qcal Time: 03/10/99 17:22

	Compound	R.T.	Scan#	Q ion	Area	Conc	Units	Fit	Rf
61)	87-68-3 Hexachlorobutadiene	26.96	2309	225	10353	0.32	UG/L	964	1.013
62)	91-20-3 Naphthalene	27.27	2335	128	16021	0.25	UG/L	963	1.978
63)	82-61-6 1,2,3-Trichlorobenzene	27.85	2385	180	7992	0.22	UG/L	914	1.118

\* Compound is ISTD

030/036 SB05-C  
 1031 SB04-F  
 1034 SB05-A  
 1035 SB05-B  
 1037 SB05-I  
 1038 SB05-E  
 1039 SB05-F  
 1072 SB06-A  
 1073 SB06-B  
 1074 SB06-C  
 1075 SB06-D

Operator ID: MC Quant Time: 04/08/99 09:42  
 Output File: AEC12RB1.1A2 Injected at: 03/12/99 09:21  
 Data File: AEC12RB1.MS Dilution Factor: 1.00  
 Name: AEC12RB1 Instrument ID: 20701-1284  
 Sample: SOIL Reagent Blank (03/12/1999)  
 ID File: 826AEC10.QCI  
 Comment: SOIL Reagent Blank (03/12/1999)  
 Last Calibration: 03/10/99 Last Qcal Time: 03/10/99 17:22

	Compound	R.T.	Scan#	Q ion	Area	Conc	Units	Fit	Ref
1)	*107-06-2 Fluorobenzene	13.60	1165	96	269467	5.00	UG/L	999	1.000
2)	4-Bromofluorobenzene (SG)	20.67	1771	95	441474	5.00	UG/L	999	1.639
3)	1,2-Dichlorobenzene-d4 (SG)	23.41	2006	152	430676	5.00	UG/L	944	1.599
4)	75-71-8 Dichlorodifluoromethane	4.34	372	85	3540	0.10	UG/L	739	0.667
5)	74-87-3 Chloromethane	0.00	419	47	0	Not Found	UG/L	558	0.000
6)	75-01-4 Vinyl Chloride	0.00	444	61	0	Not Found	UG/L	415	0.000
7)	74-83-9 Bromomethane	6.12	525	93	868	0.08	UG/L	739	0.212
8)	75-00-3 Chloroethane	6.30	540	49	206	0.04	UG/L	898	0.095
9)	75-69-4 Trichlorofluoromethane	7.00	600	101	1929	0.07	UG/L	981	0.505
10)	75-35-4 1,1-Dichloroethene	0.00	706	96	0	Not Found	UG/L	615	0.000
11)	75-09-2 Methylene Chloride	9.20	788	49	449233	4.09	UG/L	996	2.038
12)	156-60-5 Trans-1,2-Dichloroethene	0.00	838	61	0	Not Found	UG/L	554	0.000
13)	75-34-3 1,1-Dichloroethane	0.00	905	63	0	Not Found	UG/L	575	0.000
14)	156-59-4 Cis-1,2-Dichloroethene	0.00	995	61	0	Not Found	UG/L	597	0.000
15)	590-20-7 2,2-Dichloropropane	0.00	997	97	0	Not Found	UG/L	444	0.000
16)	74-97-5 Bromochloromethane	0.00	1032	49	0	Not Found	UG/L	284	0.000
17)	67-66-3 Chloroform	0.00	1041	83	0	Not Found	UG/L	501	0.000
18)	71-55-6 1,1,1-Trichloroethane	0.00	1073	97	0	Not Found	UG/L	431	0.000
19)	563-58-6 1,1-Dichloropropene	0.00	1096	75	0	Not Found	UG/L	569	0.000
20)	56-23-5 Carbon Tetrachloride	0.00	1097	117	0	Not Found	UG/L	897	0.000
21)	71-43-2 Benzene	13.16	1128	78	5670	0.08	UG/L	968	1.253
22)	107-06-2 1,2-Dichloroethane	13.16	1128	62	140	0.01	UG/L	860	0.477
23)	79-01-6 Trichloroethene	14.21	1218	130	465	0.02	UG/L	744	0.355
24)	78-87-5 1,2,-Dichloropropane	0.00	1266	63	0	Not Found	UG/L	537	0.000
25)	74-95-3 Dibromomethane	0.00	1269	93	0	Not Found	UG/L	43	0.000
26)	75-27-4 Bromodichloromethane	0.00	1287	83	0	Not Found	UG/L	158	0.000
27)	10061-01-5 Cis-1,3-Dichloropropene	0.00	1349	75	0	Not Found	UG/L	254	0.000
28)	108-88-3 Toluene	16.35	1401	91	15168	0.12	UG/L	975	2.346
29)	10061-02-6 Trans-1,3-Dichloropropene	0.00	1424	75	0	Not Found	UG/L	553	0.000
30)	79-00-5 1,1,2-Trichloroethane	0.00	1449	83	0	Not Found	UG/L	610	0.000

\* Compound is ISTD



Operator ID: MC Quant Time: 04/08/99 09:42  
 Output File: AEC12RB1.1A2 Injected at: 03/12/99 09:21  
 Data File: AEC12RB1.MS Dilution Factor: 1.00  
 Name: AEC12RB1 Instrument ID: 20701-1284  
 Sample: SOIL Reagent Blank (03/12/1999)

ID File: 826AEC10.QCI

Comment: SOIL Reagent Blank (03/12/1999)

Last Calibration: 03/10/99

Last Qcal Time: 03/10/99 17:22

	Compound	R.T.	Scan#	Q ion	Area	Conc	Units	Fit	Rf
31)	142-28-9 1,3-Dichloropropane	0.00	1480	78	0	Not Found	UG/L	104	0.000
32)	127-18-4 Tetrachloroethene	17.31	1483	166	4864	0.18	UG/L	940	0.509
33)	124-48-1 Dibromochloromethane	0.00	1516	129	0	Not Found	UG/L	433	0.000
34)	106-93-4 1,2-Dibromoethane	0.00	1537	107	0	Not Found	UG/L	355	0.000
35)	108-90-7 Chlorobenzene	0.00	1606	112	0	Not Found	UG/L	678	0.000
36)	630-20-6 1,1,1,2-Tetrachloroethane	0.00	1614	131	0	Not Found	UG/L	525	0.000
37)	100-41-4 Ethylbenzene	18.86	1616	91	6787	0.04	UG/L	943	3.032
38)	108-38-3 1,3-Dimethylbenzene (m-Xylene)	19.05	1632	91	23970	0.07	UG/L	959	6.542
39)	106-42-3 1,4-Dimethylbenzene (p-Xylene)	19.05	1632	91	23970	0.07	UG/L	970	6.542
40)	95-47-6 1,2-Dimethylbenzene (o-Xylene)	19.74	1692	91	10675	0.06	UG/L	860	3.166
41)	100-42-5 Styrene	19.78	1695	104	2680	0.03	UG/L	788	1.529
42)	75-25-2 Bromoform	0.00	1727	171	0	Not Found	UG/L	611	0.000
43)	98-82-8 Isopropylbenzene	20.36	1745	105	14727	0.08	UG/L	871	3.272
44)	79-34-5 1,1,2,2-Tetrachloroethane	0.00	1783	83	0	Not Found	UG/L	424	0.000
45)	96-18-4 1,2,3-Trichloropropane	0.00	1794	75	0	Not Found	UG/L	348	0.000
46)	108-86-1 Bromobenzene	0.00	1802	77	0	Not Found	UG/L	893	0.000
47)	103-65-1 n-Propylbenzene	21.06	1805	91	12241	0.05	UG/L	911	4.268
48)	95-49-8 2-Chlorotoluene	21.31	1826	91	5945	0.03	UG/L	832	3.518
49)	108-67-8 1,3,5-Trimethylbenzene	21.31	1826	105	17439	0.09	UG/L	963	3.771
50)	106-43-4 4-Chlorotoluene	0.00	1837	91	0	Not Found	UG/L	693	0.000
51)	98-06-6 tert-Butylbenzene	21.91	1878	119	11699	0.06	UG/L	879	3.857
52)	95-63-6 1,2,4-Trimethylbenzene	22.01	1886	105	27143	0.13	UG/L	881	3.913
53)	135-98-8 sec-Butylbenzene	22.29	1910	105	18366	0.08	UG/L	869	4.227
54)	99-87-6 4-Isopropyltoluene	22.52	1930	119	18261	0.10	UG/L	882	3.539
55)	541-73-1 1,3-Dichlorobenzene	22.59	1936	146	16054	0.14	UG/L	909	2.084
56)	106-46-7 1,4-Dichlorobenzene	22.74	1949	146	37031	0.27	UG/L	970	2.545
57)	104-51-8 n-Butylbenzene	23.23	1991	91	12997	0.07	UG/L	893	3.661
58)	95-50-1 1,2-Dichlorobenzene	0.00	2008	146	0	Not Found	UG/L	599	0.000
59)	96-12-8 1,2-Dibromo-3-Chloropropane	0.00	2134	75	0	Not Found	UG/L	620	0.000
60)	120-82-1 1,2,4-Trichlorobenzene	26.64	2283	180	4170	0.06	UG/L	857	1.236

\* Compound is ISTD

Operator ID: MC Quant Time: 04/08/99 09:42  
Output File: AEC12RB1.1A2 Injected at: 03/12/99 09:21  
Data File: AEC12RB1.MS Dilution Factor: 1.00  
Name: AEC12RB1 Instrument ID: 20701-1284  
Sample: SOIL Reagent Blank (03/12/1999)

ID File: 826AEC10.QCI  
Comment: SOIL Reagent Blank (03/12/1999)  
Last Calibration: 03/10/99

Last Qcal Time: 03/10/99 17:22

Compound		R.T.	Scan#	Q ion	Area	Conc	Units	Fit	Rf
61)	87-68-3 Hexachlorobutadiene	26.94	2309	225	6678	0.12	UG/L	954	1.012
62)	91-20-3 Naphthalene	27.23	2334	128	12398	0.12	UG/L	921	1.976
63)	82-61-6 1,2,3-Trichlorobenzene	27.81	2383	180	7079	0.12	UG/L	875	1.117

\* Compound is ISTD

AB01021 SB03-D  
 1022 SB03-E  
 1023 SB03-F  
 1026 SB04-A  
 1027 SB04-B  
 1028 SB04-C  
 1029 SB04-D  
 1030 SB04-E

Operator ID: MC Quant Time: 04/08/99 09:41  
 Output File: AEC11RB1.1A2 Injected at: 03/11/99 10:09  
 Data File: AEC11RB1.MS Dilution Factor: 1.00  
 Name: AEC11RB1 Instrument ID: 20701-1284  
 Sample: SOIL Reagent Blank (03/11/1999)

ID File: 826AEC10.QCI  
 Comment: SOIL Reagent Blank (03/11/1999)  
 Last Calibration: 03/10/99

Last Qcal Time: 03/10/99 17:22

	Compound	R.T.	Scan#	Q ion	Area	Conc	Units	Fit	RF
1)	*107-06-2 Fluorobenzene	13.59	1163	96	223715	5.00	UG/L	998	1.000
2)	4-Bromofluorobenzene (SG)	20.66	1769	95	388333	5.00	UG/L	999	1.736
3)	1,2-Dichlorobenzene-d4 (SG)	23.41	2004	152	368500	5.00	UG/L	943	1.648
4)	75-71-8 Dichlorodifluoromethane	4.33	370	85	3064	0.10	UG/L	785	0.667
5)	74-87-3 Chloromethane	0.00	419	47	0	Not Found	UG/L	152	0.000
6)	75-01-4 Vinyl Chloride	0.00	452	61	0	Not Found	UG/L	622	0.000
7)	74-83-9 Bromomethane	6.11	523	93	708	0.07	UG/L	673	0.212
8)	75-00-3 Chloroethane	0.00	545	49	0	Not Found	UG/L	797	0.000
9)	75-69-4 Trichlorofluoromethane	6.98	597	101	1480	0.07	UG/L	982	0.505
10)	75-35-4 1,1-Dichloroethene	0.00	705	96	0	Not Found	UG/L	321	0.000
11)	75-09-2 Methylene Chloride	9.19	786	49	184137	2.00	UG/L	995	2.060
12)	156-60-5 Trans-1,2-Dichloroethene	0.00	838	61	0	Not Found	UG/L	672	0.000
13)	75-34-3 1,1-Dichloroethane	0.00	902	63	0	Not Found	UG/L	701	0.000
14)	156-59-4 Cis-1,2-Dichloroethene	0.00	995	61	0	Not Found	UG/L	522	0.000
15)	590-20-7 2,2-Dichloropropane	0.00	996	97	0	Not Found	UG/L	471	0.000
16)	74-97-5 Bromochloromethane	0.00	1031	49	0	Not Found	UG/L	520	0.000
17)	67-66-3 Chloroform	0.00	1041	83	0	Not Found	UG/L	326	0.000
18)	71-55-6 1,1,1-Trichloroethane	0.00	1072	97	0	Not Found	UG/L	248	0.000
19)	563-58-6 1,1-Dichloropropene	0.00	1096	75	0	Not Found	UG/L	648	0.000
20)	56-23-5 Carbon Tetrachloride	12.82	1096	117	247	0.01	UG/L	832	0.420
21)	71-43-2 Benzene	13.17	1127	78	4650	0.08	UG/L	881	1.252
22)	107-06-2 1,2-Dichloroethane	13.17	1126	62	272	0.01	UG/L	881	0.477
23)	79-01-6 Trichloroethene	0.00	1218	130	0	Not Found	UG/L	518	0.000
24)	78-87-5 1,2,-Dichloropropane	0.00	1255	63	0	Not Found	UG/L	357	0.000
25)	74-95-3 Dibromomethane	14.83	1269	93	57	0.01	UG/L	800	0.204
26)	75-27-4 Bromodichloromethane	0.00	1286	83	0	Not Found	UG/L	647	0.000
27)	10061-01-5 Cis-1,3-Dichloropropene	0.00	1352	75	0	Not Found	UG/L	815	0.000
28)	108-88-3 Toluene	16.35	1399	91	43532	0.41	UG/L	976	2.354
29)	10061-02-6 Trans-1,3-Dichloropropene	0.00	1423	75	0	Not Found	UG/L	599	0.000
30)	79-00-5 1,1,2-Trichloroethane	0.00	1448	83	0	Not Found	UG/L	643	0.000

\* Compound is ISTD

Operator ID: MC Quant Time: 04/08/99 09:41  
 Output File: AEC11RB1.1A2 Injected at: 03/11/99 10:09  
 Data File: AEC11RB1.MS Dilution Factor: 1.00  
 Name: AEC11RB1 Instrument ID: 20701-1284  
 Sample: SOIL Reagent Blank (03/11/1999)

ID File: 826AEC10.QCI

Comment: SOIL Reagent Blank (03/11/1999)

Last Calibration: 03/10/99

Last Qcal Time: 03/10/99 17:22

	Compound	R.T.	Scan#	Q	ion	Area	Conc	Units	Fit	Rf
31)	142-28-9	1,3-Dichloropropane	0.00	1479	78	0	Not Found	UG/L	37	0.000
32)	127-18-4	Tetrachloroethene	17.31	1482	166	2114	0.09	UG/L	762	0.508
33)	124-48-1	Dibromochloromethane	17.68	1513	129	169	0.01	UG/L	713	0.343
34)	106-93-4	1,2-Dibromoethane	0.00	1536	107	0	Not Found	UG/L	429	0.000
35)	108-90-7	Chlorobenzene	18.74	1604	112	1290	0.02	UG/L	795	1.684
36)	630-20-6	1,1,1,2-Tetrachloroethane	0.00	1617	131	0	Not Found	UG/L	710	0.000
37)	100-41-4	Ethylbenzene	18.86	1615	91	34813	0.26	UG/L	965	3.042
38)	108-38-3	1,3-Dimethylbenzene (m-Xylene)	19.04	1630	91	32878	0.11	UG/L	976	6.545
39)	106-42-3	1,4-Dimethylbenzene (p-Xylene)	19.04	1630	91	32878	0.11	UG/L	969	6.545
40)	95-47-6	1,2-Dimethylbenzene (o-Xylene)	0.00	1691	91	0	Not Found	UG/L	680	0.000
41)	100-42-5	Styrene	19.76	1692	104	5682	0.08	UG/L	911	1.529
42)	75-25-2	Bromoform	0.00	1726	171	0	Not Found	UG/L	471	0.000
43)	98-82-8	Isopropylbenzene	20.37	1744	105	18871	0.13	UG/L	915	3.274
44)	79-34-5	1,1,2,2-Tetrachloroethane	0.00	1781	83	0	Not Found	UG/L	437	0.000
45)	96-18-4	1,2,3-Trichloropropane	0.00	1792	75	0	Not Found	UG/L	607	0.000
46)	108-86-1	Bromobenzene	0.00	1795	77	0	Not Found	UG/L	926	0.000
47)	103-65-1	n-Propylbenzene	21.05	1802	91	33046	0.17	UG/L	935	4.275
48)	95-49-8	2-Chlorotoluene	0.00	1826	91	0	Not Found	UG/L	798	0.000
49)	108-67-8	1,3,5-Trimethylbenzene	21.31	1825	105	47099	0.28	UG/L	986	3.780
50)	106-43-4	4-Chlorotoluene	0.00	1836	91	0	Not Found	UG/L	890	0.000
51)	98-06-6	tert-Butylbenzene	21.94	1879	119	39022	0.23	UG/L	886	3.866
52)	95-63-6	1,2,4-Trimethylbenzene	22.00	1884	105	42185	0.24	UG/L	927	3.916
53)	135-98-8	sec-Butylbenzene	22.30	1910	105	37740	0.20	UG/L	939	4.232
54)	99-87-6	4-Isopropyltoluene	22.52	1928	119	28290	0.18	UG/L	951	3.543
55)	541-73-1	1,3-Dichlorobenzene	22.62	1937	146	30543	0.33	UG/L	976	2.086
56)	106-46-7	1,4-Dichlorobenzene	22.74	1947	146	50088	0.44	UG/L	978	2.542
57)	104-51-8	n-Butylbenzene	23.26	1992	91	23275	0.14	UG/L	979	3.663
58)	95-50-1	1,2-Dichlorobenzene	23.44	2007	146	34617	0.41	UG/L	738	1.870
59)	96-12-8	1,2-Dibromo-3-Chloropropane	24.88	2130	75	2427	0.22	UG/L	846	0.248
60)	120-82-1	1,2,4-Trichlorobenzene	26.61	2279	180	7397	0.13	UG/L	914	1.236

\* Compound is ISTD

Operator ID: MC  
Output File: AEC11RB1.1A2  
Data File: AEC11RB1.MS  
Name: AEC11RB1  
Sample: SOIL Reagent Blank (03/11/1999)  
Quant Time: 04/08/99 09:41  
Injected at: 03/11/99 10:09  
Dilution Factor: 1.00  
Instrument ID: 20701-1284

ID File: 826AEC10.QCI  
Comment: SOIL Reagent Blank (03/11/1999)  
Last Calibration: 03/10/99

Last Qcal Time: 03/10/99 17:22

Compound	R.T.	Scan#	Q ion	Area	Conc	Units	Fit	Rf
61) 87-68-3 Hexachlorobutadiene	26.92	2305	225	13114	0.29	UG/L	981	1.013
62) 91-20-3 Naphthalene	27.24	2333	128	18105	0.20	UG/L	968	1.977
63) 82-61-6 1,2,3-Trichlorobenzene	27.81	2382	180	11577	0.23	UG/L	899	1.118

\* Compound is ISTD

Operator ID: MC  
 Output File: AEC10RB1.1A2  
 Data File: AEC10RB1.MS  
 Name: AEC10RB1  
 Sample: SOIL Reagent Blank (03/10/1999)

Quant Time: 04/08/99 09:34  
 Injected at: 03/10/99 14:44  
 Dilution Factor: 1.00  
 Instrument ID: 20701-1284

ID File: 826AEC10.QCI  
 Comment: SOIL Reagent Blank (03/10/1999)  
 Last Calibration: 03/10/99

Last Qcal Time: 03/10/99 17:22

A301002 SB01-A  
 1003 SB01-B  
 1004 SB01-C  
 1005 SB01-D  
 1006 SB01-E  
 1007 SB01-F  
 1011 SB02-B  
 1012 SB02-C  
 1013 SB02-D  
 1010 SB02-A  
 1014 SB02-E  
 1015 SB02-F  
 1018 SB03-A  
 1019 SB03-B  
 1020 SB03-C

	Compound	R.T.	Scan#	Q ion	Area	Conc	Units	Fit	RF
1)	*107-06-2 Fluorobenzene	13.60	1165	96	638932	5.00	UG/L	998	1.000
2)	4-Bromofluorobenzene (SG)	20.68	1772	95	557346	5.00	UG/L	999	0.873
3)	1,2-Dichlorobenzene-d4 (SG)	23.42	2007	152	398385	5.00	UG/L	940	0.624
4)	75-71-8 Dichlorodifluoromethane	4.34	372	85	4435	0.05	UG/L	826	0.666
5)	74-87-3 Chloromethane	0.00	419	47	0	Not Found	UG/L	279	0.000
6)	75-01-4 Vinyl Chloride	0.00	436	61	0	Not Found	UG/L	588	0.000
7)	74-83-9 Bromomethane	6.16	528	93	6120	0.23	UG/L	867	0.212
8)	75-00-3 Chloroethane	0.00	547	49	0	Not Found	UG/L	847	0.000
9)	75-69-4 Trichlorofluoromethane	7.01	601	101	6269	0.10	UG/L	972	0.505
10)	75-35-4 1,1-Dichloroethene	8.21	703	96	2841	0.10	UG/L	883	0.215
11)	75-09-2 Methylene Chloride	9.20	788	49	591343	2.25	UG/L	996	2.057
12)	156-60-5 Trans-1,2-Dichloroethene	9.76	836	61	5939	0.11	UG/L	879	0.407
13)	75-34-3 1,1-Dichloroethane	10.56	905	63	5647	0.10	UG/L	891	0.455
14)	156-59-4 Cis-1,2-Dichloroethene	11.61	995	61	8215	0.14	UG/L	870	0.474
15)	590-20-7 2,2-Dichloropropane	0.00	996	97	0	Not Found	UG/L	759	0.000
16)	74-97-5 Bromochloromethane	12.03	1031	49	6291	0.11	UG/L	817	0.467
17)	67-66-3 Chloroform	12.14	1040	83	5716	0.09	UG/L	949	0.483
18)	71-55-6 1,1,1-Trichloroethane	12.52	1073	97	8730	0.10	UG/L	971	0.714
19)	563-58-6 1,1-Dichloropropene	12.80	1097	75	8787	0.16	UG/L	859	0.440
20)	56-23-5 Carbon Tetrachloride	12.84	1100	117	5848	0.11	UG/L	951	0.420
21)	71-43-2 Benzene	13.17	1128	78	21141	0.13	UG/L	974	1.253
22)	107-06-2 1,2-Dichloroethane	13.17	1128	62	6506	0.11	UG/L	992	0.478
23)	79-01-6 Trichloroethene	14.23	1219	130	6332	0.14	UG/L	943	0.356
24)	78-87-5 1,2,-Dichloropropane	14.60	1251	63	1796	0.06	UG/L	813	0.221
25)	74-95-3 Dibromomethane	14.83	1271	93	4007	0.15	UG/L	759	0.205
26)	75-27-4 Bromodichloromethane	15.02	1287	83	5319	0.11	UG/L	739	0.365
27)	10061-01-5 Cis-1,3-Dichloropropene	15.77	1351	75	10474	0.16	UG/L	917	0.524
28)	108-88-3 Toluene	16.35	1401	91	62340	0.21	UG/L	976	2.349
29)	10061-02-6 Trans-1,3-Dichloropropene	16.64	1426	75	9528	0.14	UG/L	910	0.536
30)	79-00-5 1,1,2-Trichloroethane	16.98	1455	83	5446	0.21	UG/L	903	0.202

\* Compound is ISTD

Operator ID: MC Quant Time: 04/08/99 09:34  
 Output File: AEC10RB1.1A2 Injected at: 03/10/99 14:44  
 Data File: AEC10RB1.MS Dilution Factor: 1.00  
 Name: AEC10RB1 Instrument ID: 20701-1284  
 Sample: SOIL Reagent Blank (03/10/1999)

ID File: 826AEC10.QCI  
 Comment: SOIL Reagent Blank (03/10/1999)  
 Last Calibration: 03/10/99 Last Qcal Time: 03/10/99 17:22

	Compound	R.T.	Scan#	Q	ion	Area	Conc	Units	Fit	Rf
31)	142-28-9 1,3-Dichloropropane	0.00	1479	78		0	Not Found	UG/L	305	0.000
32)	127-18-4 Tetrachloroethene	17.31	1483	166		6699	0.10	UG/L	854	0.508
33)	124-48-1 Dibromochloromethane	17.69	1516	129		4996	0.11	UG/L	786	0.343
34)	106-93-4 1,2-Dibromoethane	17.96	1539	107		7829	0.17	UG/L	866	0.369
35)	108-90-7 Chlorobenzene	18.75	1607	112		48077	0.22	UG/L	947	1.689
36)	630-20-6 1,1,1,2-Tetrachloroethane	18.85	1615	131		7957	0.11	UG/L	905	0.547
37)	100-41-4 Ethylbenzene	18.87	1617	91		83922	0.22	UG/L	907	3.041
38)	108-38-3 1,3-Dimethylbenzene (m-Xylene)	19.06	1633	91		103706	0.12	UG/L	955	6.546
39)	106-42-3 1,4-Dimethylbenzene (p-Xylene)	19.06	1633	91		103706	0.12	UG/L	953	6.546
40)	95-47-6 1,2-Dimethylbenzene (o-Xylene)	19.76	1693	91		66724	0.16	UG/L	797	3.170
41)	100-42-5 Styrene	19.77	1694	104		42958	0.22	UG/L	880	1.531
42)	75-25-2 Bromoform	20.19	1730	171		17709	0.23	UG/L	830	0.605
43)	98-82-8 Isopropylbenzene	20.36	1745	105		157563	0.38	UG/L	931	3.286
44)	79-34-5 1,1,2,2-Tetrachloroethane	0.00	1782	83		0	Not Found	UG/L	633	0.000
45)	96-18-4 1,2,3-Trichloropropane	0.00	1793	75		0	Not Found	UG/L	596	0.000
46)	108-86-1 Bromobenzene	21.03	1801	77		111924	0.42	UG/L	781	2.098
47)	103-65-1 n-Propylbenzene	21.08	1805	91		355838	0.65	UG/L	896	4.302
48)	95-49-8 2-Chlorotoluene	0.00	1819	91		0	Not Found	UG/L	974	0.000
49)	108-67-8 1,3,5-Trimethylbenzene	21.33	1827	105		188325	0.39	UG/L	940	3.785
50)	106-43-4 4-Chlorotoluene	21.47	1839	91		21896	0.06	UG/L	977	3.044
51)	98-06-6 tert-Butylbenzene	21.94	1879	119		304817	0.61	UG/L	875	3.884
52)	95-63-6 1,2,4-Trimethylbenzene	22.01	1886	105		217322	0.43	UG/L	893	3.923
53)	135-98-8 sec-Butylbenzene	22.32	1912	105		239408	0.44	UG/L	979	4.244
54)	99-87-6 4-Isopropyltoluene	22.51	1929	119		213752	0.47	UG/L	982	3.557
55)	541-73-1 1,3-Dichlorobenzene	22.62	1938	146		231496	0.87	UG/L	986	2.092
56)	106-46-7 1,4-Dichlorobenzene	22.75	1949	146		198171	0.61	UG/L	983	2.539
57)	104-51-8 n-Butylbenzene	23.26	1992	91		364663	0.77	UG/L	990	3.685
58)	95-50-1 1,2-Dichlorobenzene	23.44	2008	146		131422	0.55	UG/L	963	1.873
59)	96-12-8 1,2-Dibromo-3-Chloropropane	24.87	2131	75		27982	0.88	UG/L	983	0.250
60)	120-82-1 1,2,4-Trichlorobenzene	26.63	2282	180		112498	0.71	UG/L	983	1.241

\* Compound is ISTD

Operator ID: MC Quant Time: 04/08/99 09:34  
 Output File: AEC10RB1.1A2 Injected at: 03/10/99 14:44  
 Data File: AEC10RB1.MS Dilution Factor: 1.00  
 Name: AEC10RB1 Instrument ID: 20701-1284  
 Sample: SOIL Reagent Blank (03/10/1999)

ID File: 826AEC10.QCI  
 Comment: SOIL Reagent Blank (03/10/1999)  
 Last Calibration: 03/10/99 Last Qcal Time: 03/10/99 17:22

	Compound	R.T.	Scan#	Q ion	Area	Conc	Units	Fit	Rf
61)	87-68-3 Hexachlorobutadiene	26.94	2308	225	118427	0.91	UG/L	994	1.019
62)	91-20-3 Naphthalene	27.26	2335	128	204146	0.80	UG/L	990	1.990
63)	82-61-6 1,2,3-Trichlorobenzene	27.83	2384	180	83879	0.59	UG/L	975	1.122

\* Compound is ISTD



Operator ID: MC Quant Time: 03/29/99 17:06  
 Output File: AE01002.1A2 Injected at: 03/10/99 19:33  
 Data File: AE01002.MS Dilution Factor: 1.00  
 Name: AE01002 Instrument ID: 20701-1284  
 Sample: Location: 520 N. Court St. SB01-A

ID File: 826AEC10.QCI

Comment: Sampling: 02/15/1999 by J. Conway, use 5.42 g

Last Calibration: 03/10/99

Last Qcal Time: 03/10/99 17:22

	Compound	R.T.	Scan#	Q ion	Area	Conc	Units	Fit	Rf
1)	*107-06-2 Fluorobenzene	13.59	1164	96	208763	5.00	UG/L	998	1.000
2)	4-Bromofluorobenzene (SG)	20.67	1771	95	376191	5.00	UG/L	999	1.803
3)	1,2-Dichlorobenzene-d4 (SG)	23.40	2005	152	327031	5.00	UG/L	938	1.567
4)	75-71-8 Dichlorodifluoromethane	4.33	370	85	2965	0.11	UG/L	760	0.667
5)	74-87-3 Chloromethane	0.00	419	47	0	Not Found	UG/L	440	0.000
6)	75-01-4 Vinyl Chloride	0.00	444	61	0	Not Found	UG/L	219	0.000
7)	74-83-9 Bromomethane	6.14	526	93	1012	0.11	UG/L	896	0.212
8)	75-00-3 Chloroethane	0.00	548	49	0	Not Found	UG/L	694	0.000
9)	75-69-4 Trichlorofluoromethane	7.02	601	101	745	0.04	UG/L	945	0.505
10)	75-35-4 1,1-Dichloroethene	0.00	705	96	0	Not Found	UG/L	436	0.000
11)	75-09-2 Methylene Chloride	9.19	787	49	78859	0.91	UG/L	991	2.071
12)	156-60-5 Trans-1,2-Dichloroethene	0.00	838	61	0	Not Found	UG/L	635	0.000
13)	75-34-3 1,1-Dichloroethane	0.00	905	63	0	Not Found	UG/L	566	0.000
14)	156-59-4 Cis-1,2-Dichloroethene	0.00	995	61	0	Not Found	UG/L	628	0.000
15)	590-20-7 2,2-Dichloropropane	0.00	997	97	0	Not Found	UG/L	472	0.000
16)	74-97-5 Bromochloromethane	0.00	1032	49	0	Not Found	UG/L	373	0.000
17)	67-66-3 Chloroform	0.00	1041	83	0	Not Found	UG/L	694	0.000
18)	71-55-6 1,1,1-Trichloroethane	0.00	1071	97	0	Not Found	UG/L	706	0.000
19)	563-58-6 1,1-Dichloropropene	0.00	1096	75	0	Not Found	UG/L	477	0.000
20)	56-23-5 Carbon Tetrachloride	0.00	1097	117	0	Not Found	UG/L	712	0.000
21)	71-43-2 Benzene	13.16	1127	78	55703	1.05	UG/L	998	1.266
22)	107-06-2 1,2-Dichloroethane	13.16	1127	62	4103	0.21	UG/L	909	0.478
23)	79-01-6 Trichloroethene	14.22	1218	130	1863	0.13	UG/L	860	0.356
24)	78-87-5 1,2,-Dichloropropane	0.00	1259	63	0	Not Found	UG/L	567	0.000
25)	74-95-3 Dibromomethane	0.00	1269	93	0	Not Found	UG/L	137	0.000
26)	75-27-4 Bromodichloromethane	0.00	1287	83	0	Not Found	UG/L	672	0.000
27)	10061-01-5 Cis-1,3-Dichloropropene	0.00	1348	75	0	Not Found	UG/L	554	0.000
28)	108-88-3 Toluene	16.34	1400	91	75861	0.77	UG/L	965	2.362
29)	10061-02-6 Trans-1,3-Dichloropropene	0.00	1423	75	0	Not Found	UG/L	462	0.000
30)	79-00-5 1,1,2-Trichloroethane	0.00	1449	83	0	Not Found	UG/L	648	0.000

\* Compound is ISTD

Operator ID: MC Quant Time: 03/29/99 17:06  
 Output File: AE01002.1A2 Injected at: 03/10/99 19:33  
 Data File: AE01002.MS Dilution Factor: 1.00  
 Name: AE01002 Instrument ID: 20701-1284  
 Sample: Location: 520 N. Court St. SB01-A

ID File: 826AEC10.QCI

Comment: Sampling: 02/15/1999 by J. Conway, use 5.42 g

Last Calibration: 03/10/99

Last Qcal Time: 03/10/99 17:22

	Compound	R.T.	Scan#	Q	ion	Area	Conc	Units	Pit	Rf
31)	142-28-9	1,3-Dichloropropane	0.00	1480	78	0	Not Found	UG/L	0	0.000
32)	127-18-4	Tetrachloroethene	17.31	1482	166	16436	0.77	UG/L	967	0.513
33)	124-48-1	Dibromochloromethane	0.00	1515	129	0	Not Found	UG/L	610	0.000
34)	106-93-4	1,2-Dibromoethane	0.00	1536	107	0	Not Found	UG/L	541	0.000
35)	108-90-7	Chlorobenzene	18.76	1607	112	12038	0.17	UG/L	945	1.688
36)	630-20-6	1,1,1,2-Tetrachloroethane	0.00	1613	131	0	Not Found	UG/L	456	0.000
37)	100-41-4	Ethylbenzene	18.87	1617	91	58154	0.46	UG/L	940	3.052
38)	108-38-3	1,3-Dimethylbenzene (m-Xylene)	19.04	1631	91	112653	0.41	UG/L	994	6.564
39)	106-42-3	1,4-Dimethylbenzene (p-Xylene)	19.04	1631	91	112653	0.41	UG/L	991	6.564
40)	95-47-6	1,2-Dimethylbenzene (o-Xylene)	0.00	1691	91	0	Not Found	UG/L	607	0.000
41)	100-42-5	Styrene	19.77	1693	104	21071	0.33	UG/L	884	1.533
42)	75-25-2	Bromoform	0.00	1726	171	0	Not Found	UG/L	545	0.000
43)	98-82-8	Isopropylbenzene	0.00	1742	105	0	Not Found	UG/L	590	0.000
44)	79-34-5	1,1,2,2-Tetrachloroethane	0.00	1782	83	0	Not Found	UG/L	632	0.000
45)	96-18-4	1,2,3-Trichloropropane	0.00	1793	75	0	Not Found	UG/L	549	0.000
46)	108-86-1	Bromobenzene	20.97	1796	77	9950	0.11	UG/L	856	2.092
47)	103-65-1	n-Propylbenzene	21.07	1805	91	34043	0.19	UG/L	879	4.276
48)	95-49-8	2-Chlorotoluene	21.24	1819	91	19406	0.13	UG/L	918	3.522
49)	108-67-8	1,3,5-Trimethylbenzene	21.32	1826	105	50616	0.32	UG/L	916	3.782
50)	106-43-4	4-Chlorotoluene	0.00	1837	91	0	Not Found	UG/L	909	0.000
51)	98-06-6	tert-Butylbenzene	0.00	1878	119	0	Not Found	UG/L	824	0.000
52)	95-63-6	1,2,4-Trimethylbenzene	22.00	1884	105	119339	0.73	UG/L	903	3.932
53)	135-98-8	sec-Butylbenzene	22.32	1912	105	16820	0.10	UG/L	928	4.228
54)	99-87-6	4-Isopropyltoluene	22.51	1929	119	32131	0.22	UG/L	880	3.545
55)	541-73-1	1,3-Dichlorobenzene	0.00	1936	146	0	Not Found	UG/L	978	0.000
56)	106-46-7	1,4-Dichlorobenzene	22.74	1948	146	64242	0.61	UG/L	979	2.539
57)	104-51-8	n-Butylbenzene	23.24	1991	91	56238	0.37	UG/L	916	3.671
58)	95-50-1	1,2-Dichlorobenzene	23.44	2008	146	34456	0.44	UG/L	927	1.870
59)	96-12-8	1,2-Dibromo-3-Chloropropane	24.86	2130	75	5617	0.54	UG/L	738	0.249
60)	120-82-1	1,2,4-Trichlorobenzene	26.57	2276	180	20137	0.39	UG/L	979	1.238

\* Compound is ISTD

Operator ID: MC Quant Time: 03/29/99 17:06  
Output File: AE01002.1A2 Injected at: 03/10/99 19:33  
Data File: AE01002.MS Dilution Factor: 1.00  
Name: AE01002 Instrument ID: 20701-1284  
Sample: Location: 520 N. Court St. SB01-A

ID File: 826AEC10.QCI

Comment: Sampling: 02/15/1999 by J. Conway, use 5.42 g

Last Calibration: 03/10/99

Last Qcal Time: 03/10/99 17:22

	Compound	R.T.	Scan#	Q ion	Area	Conc	Units	Fit	Rf
61)	87-68-3 Hexachlorobutadiene	26.87	2302	225	65237	1.53	UG/L	981	1.025
62)	91-20-3 Naphthalene	27.21	2331	128	96822	1.16	UG/L	979	1.997
63)	82-61-6 1,2,3-Trichlorobenzene	27.78	2381	180	19829	0.42	UG/L	976	1.120

\* Compound is ISTD

Operator ID: MC Quant Time: 03/29/99 17:43  
 Output File: AE01003.1A2 Injected at: 03/10/99 21:50  
 Data File: AE01003.MS Dilution Factor: 1.00  
 Name: AE01003 Instrument ID: 20701-1284  
 Sample: Location: 520 N. Court St. SB01-B

ID File: 826AEC10.QCI

Comment: Sampling: 02/15/1999 by J. Conway, use 6.17 g

Last Calibration: 03/10/99

Last Qcal Time: 03/10/99 17:22

	Compound	R.T.	Scan#	Q ion	Area	Conc	Units	Fit	Rf
1)	*107-06-2 Fluorobenzene	13.59	1164	96	215822	5.00	UG/L	998	1.000
2)	4-Bromofluorobenzene (SG)	20.67	1770	95	412936	5.00	UG/L	999	1.914
3)	1,2-Dichlorobenzene-d4 (SG)	23.40	2004	152	397816	5.00	UG/L	941	1.844
4)	75-71-8 Dichlorodifluoromethane	4.34	371	85	10712	0.37	UG/L	884	0.668
5)	74-87-3 Chloromethane	0.00	419	47	0	Not Found	UG/L	189	0.000
6)	75-01-4 Vinyl Chloride	0.00	444	61	0	Not Found	UG/L	701	0.000
7)	74-83-9 Bromomethane	6.13	525	93	1178	0.13	UG/L	762	0.212
8)	75-00-3 Chloroethane	0.00	555	49	0	Not Found	UG/L	703	0.000
9)	75-69-4 Trichlorofluoromethane	7.00	599	101	3929	0.18	UG/L	991	0.506
10)	75-35-4 1,1-Dichloroethene	8.18	700	96	825	0.09	UG/L	892	0.215
11)	75-09-2 Methylene Chloride	9.19	787	49	115590	1.30	UG/L	994	2.067
12)	156-60-5 Trans-1,2-Dichloroethene	9.75	835	61	2115	0.12	UG/L	885	0.407
13)	75-34-3 1,1-Dichloroethane	0.00	902	63	0	Not Found	UG/L	949	0.000
14)	156-59-4 Cis-1,2-Dichloroethene	0.00	993	61	0	Not Found	UG/L	834	0.000
15)	590-20-7 2,2-Dichloropropane	0.00	997	97	0	Not Found	UG/L	570	0.000
16)	74-97-5 Bromochloromethane	0.00	1032	49	0	Not Found	UG/L	299	0.000
17)	67-66-3 Chloroform	12.13	1039	83	1093	0.05	UG/L	946	0.482
18)	71-55-6 1,1,1-Trichloroethane	12.52	1072	97	1121	0.04	UG/L	788	0.713
19)	563-58-6 1,1-Dichloropropene	0.00	1101	75	0	Not Found	UG/L	834	0.000
20)	56-23-5 Carbon Tetrachloride	12.82	1098	117	1886	0.10	UG/L	896	0.420
21)	71-43-2 Benzene	13.15	1126	78	10880	0.20	UG/L	984	1.254
22)	107-06-2 1,2-Dichloroethane	0.00	1126	62	0	Not Found	UG/L	908	0.000
23)	79-01-6 Trichloroethene	14.21	1217	130	2893	0.19	UG/L	973	0.356
24)	78-87-5 1,2,-Dichloropropane	0.00	1251	63	0	Not Found	UG/L	414	0.000
25)	74-95-3 Dibromomethane	0.00	1269	93	0	Not Found	UG/L	259	0.000
26)	75-27-4 Bromodichloromethane	15.02	1286	83	440	0.03	UG/L	700	0.364
27)	10061-01-5 Cis-1,3-Dichloropropene	0.00	1348	75	0	Not Found	UG/L	674	0.000
28)	108-88-3 Toluene	16.35	1400	91	54260	0.53	UG/L	978	2.356
29)	10061-02-6 Trans-1,3-Dichloropropene	16.63	1425	75	2355	0.10	UG/L	798	0.536
30)	79-00-5 1,1,2-Trichloroethane	0.00	1449	83	0	Not Found	UG/L	666	0.000

\* Compound is ISTD

Operator ID: MC Quant Time: 03/29/99 17:43  
 Output File: AE01003.1A2 Injected at: 03/10/99 21:50  
 Data File: AE01003.MS Dilution Factor: 1.00  
 Name: AE01003 Instrument ID: 20701-1284  
 Sample: Location: 520 N. Court St. SB01-B

ID File: 826AEC10.QCI

Comment: Sampling: 02/15/1999 by J. Conway, use 6.17 g

Last Calibration: 03/10/99

Last Qcal Time: 03/10/99 17:22

	Compound	R.T.	Scan#	Q	ion	Area	Conc	Units	Fit	Rf
31)	142-28-9	1,3-Dichloropropane	0.00	1480	78	0	Not Found	UG/L	253	0.000
32)	127-18-4	Tetrachloroethene	17.29	1481	166	11339	0.51	UG/L	985	0.511
33)	124-48-1	Dibromochloromethane	0.00	1515	129	0	Not Found	UG/L	665	0.000
34)	106-93-4	1,2-Dibromoethane	0.00	1536	107	0	Not Found	UG/L	796	0.000
35)	108-90-7	Chlorobenzene	18.75	1606	112	23198	0.32	UG/L	937	1.692
36)	630-20-6	1,1,1,2-Tetrachloroethane	0.00	1613	131	0	Not Found	UG/L	455	0.000
37)	100-41-4	Ethylbenzene	18.87	1616	91	84058	0.64	UG/L	987	3.061
38)	108-38-3	1,3-Dimethylbenzene (m-Xylene)	19.05	1631	91	123774	0.44	UG/L	994	6.566
39)	106-42-3	1,4-Dimethylbenzene (p-Xylene)	19.05	1631	91	123774	0.44	UG/L	992	6.566
40)	95-47-6	1,2-Dimethylbenzene (o-Xylene)	19.76	1692	91	48719	0.36	UG/L	739	3.177
41)	100-42-5	Styrene	19.76	1692	104	26093	0.39	UG/L	954	1.533
42)	75-25-2	Bromoform	20.17	1728	171	779	0.03	UG/L	788	0.604
43)	98-82-8	Isopropylbenzene	20.34	1742	105	50899	0.36	UG/L	956	3.285
44)	79-34-5	1,1,1,2-Tetrachloroethane	0.00	1782	83	0	Not Found	UG/L	416	0.000
45)	96-18-4	1,2,3-Trichloropropane	0.00	1793	75	0	Not Found	UG/L	420	0.000
46)	108-86-1	Bromobenzene	21.00	1799	77	28402	0.31	UG/L	971	2.096
47)	103-65-1	n-Propylbenzene	21.04	1803	91	109227	0.59	UG/L	964	4.299
48)	95-49-8	2-Chlorotoluene	21.29	1824	91	95338	0.62	UG/L	946	3.544
49)	108-67-8	1,3,5-Trimethylbenzene	21.31	1826	105	108417	0.66	UG/L	978	3.798
50)	106-43-4	4-Chlorotoluene	21.45	1838	91	63971	0.48	UG/L	992	3.061
51)	98-06-6	tert-Butylbenzene	21.93	1878	119	78520	0.47	UG/L	930	3.877
52)	95-63-6	1,2,4-Trimethylbenzene	21.99	1884	105	110068	0.65	UG/L	987	3.930
53)	135-98-8	sec-Butylbenzene	22.30	1910	105	111186	0.61	UG/L	954	4.252
54)	99-87-6	4-Isopropyltoluene	22.50	1928	119	107403	0.70	UG/L	964	3.568
55)	541-73-1	1,3-Dichlorobenzene	22.60	1936	146	74184	0.82	UG/L	975	2.092
56)	106-46-7	1,4-Dichlorobenzene	22.74	1948	146	140653	1.29	UG/L	975	2.528
57)	104-51-8	n-Butylbenzene	23.24	1991	91	130783	0.82	UG/L	989	3.686
58)	95-50-1	1,2-Dichlorobenzene	23.44	2008	146	83758	1.03	UG/L	872	1.883
59)	96-12-8	1,2-Dibromo-3-Chloropropane	24.88	2131	75	6125	0.57	UG/L	867	0.249
60)	120-82-1	1,2,4-Trichlorobenzene	26.64	2282	180	43305	0.81	UG/L	985	1.242

\* Compound is ISTD

Operator ID: MC Quant Time: 03/29/99 17:43  
Output File: AE01003.1A2 Injected at: 03/10/99 21:50  
Data File: AE01003.MS Dilution Factor: 1.00  
Name: AE01003 Instrument ID: 20701-1284  
Sample: Location: 520 N. Court St. SB01-B

ID File: 826AEC10.QCI

Comment: Sampling: 02/15/1999 by J. Conway, use 6.17 g

Last Calibration: 03/10/99 Last Qcal Time: 03/10/99 17:22

	Compound	R.T.	Scan#	Q ion	Area	Conc	Units	Fit	Rf
61)	87-68-3 Hexachlorobutadiene	26.92	2307	225	43066	0.98	UG/L	994	1.019
62)	91-20-3 Naphthalene	27.22	2332	128	40635	0.47	UG/L	987	1.983
63)	82-61-6 1,2,3-Trichlorobenzene	27.80	2382	180	33047	0.68	UG/L	983	1.122

\* Compound is ISTD

Operator ID: MC Quant Time: 03/29/99 17:44  
 Output File: AE01004.1A2 Injected at: 03/10/99 22:29  
 Data File: AE01004.MS Dilution Factor: 1.00  
 Name: AE01004 Instrument ID: 20701-1284  
 Sample: Location: 520 N. Court St. SB01-C

ID File: 826AEC10.QCI

Comment: Sampling: 02/15/1999 by J. Conway, use 5.38 g

Last Calibration: 03/10/99

Last Qcal Time: 03/10/99 17:22

	Compound	R.T.	Scan#	Q ion	Area	Conc	Units	Fit	Rf
1)	*107-06-2 Fluorobenzene	13.61	1164	96	200236	5.00	UG/L	999	1.000
2)	4-Bromofluorobenzene (SG)	20.69	1771	95	346429	5.00	UG/L	999	1.731
3)	1,2-Dichlorobenzene-d4 (SG)	23.41	2005	152	311322	5.00	UG/L	946	1.555
4)	75-71-8 Dichlorodifluoromethane	4.34	371	85	3280	0.12	UG/L	751	0.667
5)	74-87-3 Chloromethane	0.00	419	47	0	Not Found	UG/L	560	0.000
6)	75-01-4 Vinyl Chloride	0.00	444	61	0	Not Found	UG/L	370	0.000
7)	74-83-9 Bromomethane	6.09	521	93	3161	0.37	UG/L	735	0.212
8)	75-00-3 Chloroethane	0.00	548	49	0	Not Found	UG/L	648	0.000
9)	75-69-4 Trichlorofluoromethane	7.01	600	101	732	0.04	UG/L	972	0.505
10)	75-35-4 1,1-Dichloroethene	0.00	705	96	0	Not Found	UG/L	618	0.000
11)	75-09-2 Methylene Chloride	9.21	787	49	152141	1.84	UG/L	991	2.061
12)	156-60-5 Trans-1,2-Dichloroethene	0.00	842	61	0	Not Found	UG/L	803	0.000
13)	75-34-3 1,1-Dichloroethane	0.00	904	63	0	Not Found	UG/L	532	0.000
14)	156-59-4 Cis-1,2-Dichloroethene	0.00	994	61	0	Not Found	UG/L	686	0.000
15)	590-20-7 2,2-Dichloropropane	0.00	996	97	0	Not Found	UG/L	462	0.000
16)	74-97-5 Bromochloromethane	0.00	1031	49	0	Not Found	UG/L	351	0.000
17)	67-66-3 Chloroform	12.15	1039	83	759	0.04	UG/L	750	0.482
18)	71-55-6 1,1,1-Trichloroethane	0.00	1072	97	0	Not Found	UG/L	406	0.000
19)	563-58-6 1,1-Dichloropropene	0.00	1095	75	0	Not Found	UG/L	380	0.000
20)	56-23-5 Carbon Tetrachloride	12.90	1103	117	79	0.00	UG/L	785	0.420
21)	71-43-2 Benzene	13.17	1127	78	29531	0.59	UG/L	994	1.260
22)	*107-06-2 1,2-Dichloroethane	0.00	1131	62	0	Not Found	UG/L	895	0.000
23)	79-01-6 Trichloroethene	0.00	1218	130	0	Not Found	UG/L	683	0.000
24)	78-87-5 1,2,-Dichloropropane	0.00	1255	63	0	Not Found	UG/L	249	0.000
25)	74-95-3 Dibromomethane	0.00	1268	93	0	Not Found	UG/L	0	0.000
26)	75-27-4 Bromodichloromethane	0.00	1286	83	0	Not Found	UG/L	632	0.000
27)	10061-01-5 Cis-1,3-Dichloropropene	0.00	1348	75	0	Not Found	UG/L	614	0.000
28)	108-88-3 Toluene	16.36	1401	91	80340	0.85	UG/L	977	2.364
29)	10061-02-6 Trans-1,3-Dichloropropene	16.71	1431	75	9193	0.43	UG/L	756	0.537
30)	79-00-5 1,1,2-Trichloroethane	0.00	1440	83	0	Not Found	UG/L	860	0.000

\* Compound is ISTD

Operator ID: MC Quant Time: 03/29/99 17:44  
 Output File: AE01004.1A2 Injected at: 03/10/99 22:29  
 Data File: AE01004.MS Dilution Factor: 1.00  
 Name: AE01004 Instrument ID: 20701-1284  
 Sample: Location: 520 N. Court St. SB01-C

ID File: 826AEC10.QCI

Comment: Sampling: 02/15/1999 by J. Conway, use 5.38 g

Last Calibration: 03/10/99

Last Qcal Time: 03/10/99 17:22

	Compound	R.T.	Scan#	Q ion	Area	Conc	Units	Fit	Rf
31)	142-28-9	1,3-Dichloropropane	0.00	1479	78	0 Not Found	UG/L	418	0.000
32)	127-18-4	Tetrachloroethene	17.32	1482	166	10249	0.50 UG/L	973	0.511
33)	124-48-1	Dibromochloromethane	0.00	1515	129	0 Not Found	UG/L	440	0.000
34)	106-93-4	1,2-Dibromoethane	0.00	1535	107	0 Not Found	UG/L	517	0.000
35)	108-90-7	Chlorobenzene	0.00	1607	112	0 Not Found	UG/L	904	0.000
36)	630-20-6	1,1,1,2-Tetrachloroethane	0.00	1612	131	0 Not Found	UG/L	371	0.000
37)	100-41-4	Ethylbenzene	18.89	1617	91	68523	0.56 UG/L	983	3.058
38)	108-38-3	1,3-Dimethylbenzene (m-Xylene)	19.06	1632	91	90332	0.34 UG/L	992	6.560
39)	106-42-3	1,4-Dimethylbenzene (p-Xylene)	19.06	1632	91	90332	0.34 UG/L	992	6.560
40)	95-47-6	1,2-Dimethylbenzene (o-Xylene)	19.76	1692	91	39480	0.31 UG/L	819	3.175
41)	100-42-5	Styrene	19.79	1694	104	17445	0.28 UG/L	925	1.532
42)	75-25-2	Bromoform	20.22	1731	171	805	0.03 UG/L	724	0.604
43)	98-82-8	Isopropylbenzene	20.35	1742	105	24230	0.18 UG/L	855	3.277
44)	79-34-5	1,1,2,2-Tetrachloroethane	0.00	1781	83	0 Not Found	UG/L	582	0.000
45)	96-18-4	1,2,3-Trichloropropane	0.00	1792	75	0 Not Found	UG/L	362	0.000
46)	108-86-1	Bromobenzene	0.00	1794	77	0 Not Found	UG/L	905	0.000
47)	103-65-1	n-Propylbenzene	21.07	1804	91	35656	0.21 UG/L	941	4.277
48)	95-49-8	2-Chlorotoluene	0.00	1829	91	0 Not Found	UG/L	917	0.000
49)	108-67-8	1,3,5-Trimethylbenzene	21.33	1826	105	47289	0.31 UG/L	982	3.782
50)	106-43-4	4-Chlorotoluene	21.47	1838	91	26125	0.21 UG/L	932	3.050
51)	98-06-6	tert-Butylbenzene	21.94	1879	119	18011	0.12 UG/L	924	3.860
52)	95-63-6	1,2,4-Trimethylbenzene	22.02	1885	105	79838	0.51 UG/L	993	3.925
53)	135-98-8	sec-Butylbenzene	22.31	1910	105	46864	0.28 UG/L	857	4.236
54)	99-87-6	4-Isopropyltoluene	22.53	1929	119	77637	0.54 UG/L	961	3.560
55)	541-73-1	1,3-Dichlorobenzene	22.61	1936	146	29615	0.35 UG/L	978	2.087
56)	106-46-7	1,4-Dichlorobenzene	22.76	1949	146	97839	0.96 UG/L	981	2.534
57)	104-51-8	n-Butylbenzene	23.26	1992	91	39436	0.27 UG/L	925	3.668
58)	95-50-1	1,2-Dichlorobenzene	23.47	2010	146	22769	0.30 UG/L	838	1.867
59)	96-12-8	1,2-Dibromo-3-Chloropropane	0.00	2130	75	0 Not Found	UG/L	545	0.000
60)	120-82-1	1,2,4-Trichlorobenzene	26.62	2280	180	12503	0.25 UG/L	902	1.237

\* Compound is ISTD



Operator ID: MC Quant Time: 03/29/99 17:44  
Output File: AE01004.1A2 Injected at: 03/10/99 22:29  
Data File: AE01004.MS Dilution Factor: 1.00  
Name: AE01004 Instrument ID: 20701-1284  
Sample: Location: 520 N. Court St. SB01-C

ID File: 826AEC10.QCI

Comment: Sampling: 02/15/1999 by J. Conway, use 5.38 g

Last Calibration: 03/10/99 Last Qcal Time: 03/10/99 17:22

	Compound	R.T.	Scan#	Q ion	Area	Conc	Units	Fit	Rf
61)	87-68-3 Hexachlorobutadiene	26.94	2307	225	13358	0.33	UG/L	971	1.013
62)	91-20-3 Naphthalene	27.27	2336	128	37313	0.47	UG/L	984	1.983
63)	82-61-6 1,2,3-Trichlorobenzene	27.83	2384	180	12775	0.29	UG/L	928	1.119

\* Compound is ISTD

Operator ID: MC Quant Time: 03/29/99 17:44  
 Output File: AE01005.1A2 Injected at: 03/10/99 23:08  
 Data File: AE01005.MS Dilution Factor: 1.00  
 Name: AE01005 Instrument ID: 20701-1284  
 Sample: Location: 520 N. Court St. SB01-D

ID File: 826AEC10.QCI

Comment: Sampling: 02/15/1999 by J. Conway, use 5.41 g

Last Calibration: 03/10/99

Last Qcal Time: 03/10/99 17:22

	Compound	R.T.	Scan#	Q	ion	Area	Conc	Units	Fit	Rf
1)	*107-06-2 Fluorobenzene	13.60	1165	96	246055	5.00	UG/L	998	1.000	
2)	4-Bromofluorobenzene (SG)	20.68	1772	95	412613	5.00	UG/L	999	1.677	
3)	1,2-Dichlorobenzene-d4 (SG)	23.41	2006	152	387667	5.00	UG/L	949	1.576	
4)	75-71-8 Dichlorodifluoromethane	4.34	371	85	3316	0.10	UG/L	831	0.667	
5)	74-87-3 Chloromethane	0.00	419	47	0	Not Found	UG/L	90	0.000	
6)	75-01-4 Vinyl Chloride	0.00	451	61	0	Not Found	UG/L	551	0.000	
7)	74-83-9 Bromomethane	6.06	519	93	844	0.08	UG/L	822	0.212	
8)	75-00-3 Chloroethane	0.00	548	49	0	Not Found	UG/L	660	0.000	
9)	75-69-4 Trichlorofluoromethane	7.01	600	101	911	0.04	UG/L	951	0.505	
10)	75-35-4 1,1-Dichloroethene	0.00	705	96	0	Not Found	UG/L	618	0.000	
11)	75-09-2 Methylene Chloride	9.21	788	49	140936	1.39	UG/L	995	2.066	
12)	156-60-5 Trans-1,2-Dichloroethene	0.00	838	61	0	Not Found	UG/L	665	0.000	
13)	75-34-3 1,1-Dichloroethane	0.00	901	63	0	Not Found	UG/L	865	0.000	
14)	156-59-4 Cis-1,2-Dichloroethene	0.00	995	61	0	Not Found	UG/L	351	0.000	
15)	590-20-7 2,2-Dichloropropane	0.00	997	97	0	Not Found	UG/L	398	0.000	
16)	74-97-5 Bromochloromethane	0.00	1032	49	0	Not Found	UG/L	587	0.000	
17)	67-66-3 Chloroform	0.00	1041	83	0	Not Found	UG/L	319	0.000	
18)	71-55-6 1,1,1-Trichloroethane	0.00	1073	97	0	Not Found	UG/L	547	0.000	
19)	563-58-6 1,1-Dichloropropene	0.00	1097	75	0	Not Found	UG/L	797	0.000	
20)	56-23-5 Carbon Tetrachloride	12.81	1097	117	218	0.01	UG/L	821	0.420	
21)	71-43-2 Benzene	13.17	1128	78	12256	0.20	UG/L	989	1.254	
22)	107-06-2 1,2-Dichloroethane	0.00	1128	62	0	Not Found	UG/L	888	0.000	
23)	79-01-6 Trichloroethene	14.23	1219	130	848	0.05	UG/L	830	0.355	
24)	78-87-5 1,2,-Dichloropropane	0.00	1255	63	0	Not Found	UG/L	382	0.000	
25)	74-95-3 Dibromomethane	0.00	1269	93	0	Not Found	UG/L	0	0.000	
26)	75-27-4 Bromodichloromethane	14.94	1280	83	53	0.00	UG/L	750	0.364	
27)	10061-01-5 Cis-1,3-Dichloropropene	0.00	1342	75	0	Not Found	UG/L	723	0.000	
28)	108-88-3 Toluene	16.36	1401	91	63576	0.55	UG/L	973	2.357	
29)	10061-02-6 Trans-1,3-Dichloropropene	0.00	1423	75	0	Not Found	UG/L	684	0.000	
30)	79-00-5 1,1,2-Trichloroethane	0.00	1442	83	0	Not Found	UG/L	719	0.000	

\* Compound is ISTD

Operator ID: MC Quant Time: 03/29/99 17:44  
 Output File: AE01005.1A2 Injected at: 03/10/99 23:08  
 Data File: AE01005.MS Dilution Factor: 1.00  
 Name: AE01005 Instrument ID: 20701-1284  
 Sample: Location: 520 N. Court St. SB01-D

ID File: 826AEC10.QCI

Comment: Sampling: 02/15/1999 by J. Conway, use 5.41 g

Last Calibration: 03/10/99 Last Qcal Time: 03/10/99 17:22

		Compound	R.T.	Scan#	Q ion	Area	Conc	Units	Fit	Rf
31)	142-28-9	1,3-Dichloropropane	0.00	1480	78	0	Not Found	UG/L	439	0.000
32)	127-18-4	Tetrachloroethene	17.32	1483	166	5552	0.22	UG/L	957	0.509
33)	124-48-1	Dibromochloromethane	0.00	1515	129	0	Not Found	UG/L	535	0.000
34)	106-93-4	1,2-Dibromoethane	0.00	1543	107	0	Not Found	UG/L	841	0.000
35)	108-90-7	Chlorobenzene	18.76	1607	112	6888	0.08	UG/L	887	1.686
36)	630-20-6	1,1,1,2-Tetrachloroethane	0.00	1613	131	0	Not Found	UG/L	415	0.000
37)	100-41-4	Ethylbenzene	18.87	1616	91	49208	0.33	UG/L	992	3.046
38)	108-38-3	1,3-Dimethylbenzene (m-Xylene)	19.05	1632	91	67052	0.21	UG/L	992	6.551
39)	106-42-3	1,4-Dimethylbenzene (p-Xylene)	19.05	1632	91	67052	0.21	UG/L	990	6.551
40)	95-47-6	1,2-Dimethylbenzene (o-Xylene)	0.00	1691	91	0	Not Found	UG/L	675	0.000
41)	100-42-5	Styrene	19.77	1694	104	13660	0.18	UG/L	948	1.531
42)	75-25-2	Bromoform	0.00	1726	171	0	Not Found	UG/L	566	0.000
43)	98-82-8	Isopropylbenzene	20.36	1744	105	18199	0.11	UG/L	875	3.273
44)	79-34-5	1,1,2,2-Tetrachloroethane	0.00	1782	83	0	Not Found	UG/L	443	0.000
45)	96-18-4	1,2,3-Trichloropropane	0.00	1793	75	0	Not Found	UG/L	548	0.000
46)	108-86-1	Bromobenzene	0.00	1798	77	0	Not Found	UG/L	605	0.000
47)	103-65-1	n-Propylbenzene	21.08	1805	91	35378	0.17	UG/L	886	4.275
48)	95-49-8	2-Chlorotoluene	0.00	1825	91	0	Not Found	UG/L	894	0.000
49)	108-67-8	1,3,5-Trimethylbenzene	21.33	1827	105	37049	0.20	UG/L	934	3.776
50)	106-43-4	4-Chlorotoluene	21.44	1837	91	18161	0.12	UG/L	945	3.046
51)	98-06-6	tert-Butylbenzene	21.92	1878	119	36827	0.19	UG/L	896	3.864
52)	95-63-6	1,2,4-Trimethylbenzene	22.01	1886	105	41687	0.22	UG/L	969	3.916
53)	135-98-8	sec-Butylbenzene	22.31	1911	105	40441	0.19	UG/L	794	4.232
54)	99-87-6	4-Isopropyltoluene	22.52	1929	119	40205	0.23	UG/L	912	3.546
55)	541-73-1	1,3-Dichlorobenzene	22.60	1936	146	37138	0.36	UG/L	967	2.087
56)	106-46-7	1,4-Dichlorobenzene	22.75	1949	146	117496	0.94	UG/L	988	2.534
57)	104-51-8	n-Butylbenzene	23.25	1992	91	30479	0.17	UG/L	962	3.664
58)	95-50-1	1,2-Dichlorobenzene	23.47	2010	146	31036	0.34	UG/L	818	1.868
59)	96-12-8	1,2-Dibromo-3-Chloropropane	0.00	2130	75	0	Not Found	UG/L	566	0.000
60)	120-82-1	1,2,4-Trichlorobenzene	26.64	2282	180	11946	0.20	UG/L	969	1.237

\* Compound is ISTD

Operator ID: MC Quant Time: 03/29/99 17:44  
Output File: AE01005.1A2 Injected at: 03/10/99 23:08  
Data File: AE01005.MS Dilution Factor: 1.00  
Name: AE01005 Instrument ID: 20701-1284  
Sample: Location: 520 N. Court St. SB01-D

ID File: 826AEC10.QCI

Comment: Sampling: 02/15/1999 by J. Conway, use 5.41 g

Last Calibration: 03/10/99 Last Qcal Time: 03/10/99 17:22

		Compound	R.T.	Scan#	Q	Ion	Area	Conc	Units	Fit	Rf
61)	87-68-3	Hexachlorobutadiene	26.95	2309	225		13861	0.28	UG/L	985	1.013
62)	91-20-3	Naphthalene	27.27	2336	128		26265	0.27	UG/L	986	1.979
63)	82-61-6	1,2,3-Trichlorobenzene	27.86	2387	180		4249	0.08	UG/L	902	1.116

\* Compound is ISTD

Operator ID: MC Quant Time: 03/29/99 17:45  
 Output File: AE01006.1A2 Injected at: 03/10/99 23:47  
 Data File: AE01006.MS Dilution Factor: 1.00  
 Name: AE01006 Instrument ID: 20701-1284  
 Sample Location: 520 N. Court St. SB01-E

ID File: 826AEC10.QCI

Comment: Sampling: 02/15/1999 by J. Conway, use 5.83 g

Last Calibration: 03/10/99

Last Qcal Time: 03/10/99 17:22

	Compound	R.T.	Scan#	Q ion	Area	Conc	Units	Fit	Rf
1)	*107-06-2 Fluorobenzene	13.59	1163	96	209102	5.00	UG/L	998	1.000
2)	4-Bromofluorobenzene (SG)	20.68	1770	95	390636	5.00	UG/L	998	1.869
3)	1,2-Dichlorobenzene-d4 (SG)	23.40	2004	152	392495	5.00	UG/L	944	1.878
4)	75-71-8 Dichlorodifluoromethane	4.34	371	85	4595	0.16	UG/L	833	0.667
5)	74-87-3 Chloromethane	0.00	419	47	0	Not Found	UG/L	267	0.000
6)	75-01-4 Vinyl Chloride	0.00	439	61	0	Not Found	UG/L	507	0.000
7)	74-83-9 Bromomethane	6.08	521	93	2743	0.31	UG/L	727	0.212
8)	75-00-3 Chloroethane	0.00	553	49	0	Not Found	UG/L	900	0.000
9)	75-69-4 Trichlorofluoromethane	7.00	599	101	1117	0.05	UG/L	966	0.505
10)	75-35-4 1,1-Dichloroethene	8.19	700	96	61	0.01	UG/L	829	0.215
11)	75-09-2 Methylene Chloride	9.21	787	49	106703	1.23	UG/L	994	2.067
12)	156-60-5 Trans-1,2-Dichloroethene	0.00	840	61	0	Not Found	UG/L	729	0.000
13)	75-34-3 1,1-Dichloroethane	0.00	901	63	0	Not Found	UG/L	848	0.000
14)	156-59-4 Cis-1,2-Dichloroethene	0.00	995	61	0	Not Found	UG/L	602	0.000
15)	590-20-7 2,2-Dichloropropane	0.00	995	97	0	Not Found	UG/L	733	0.000
16)	74-97-5 Bromochloromethane	0.00	1031	49	0	Not Found	UG/L	404	0.000
17)	67-66-3 Chloroform	0.00	1041	83	0	Not Found	UG/L	163	0.000
18)	71-55-6 1,1,1-Trichloroethane	0.00	1073	97	0	Not Found	UG/L	718	0.000
19)	563-58-6 1,1-Dichloropropene	0.00	1096	75	0	Not Found	UG/L	592	0.000
20)	56-23-5 Carbon Tetrachloride	0.00	1099	117	0	Not Found	UG/L	611	0.000
21)	71-43-2 Benzene	13.19	1128	78	7023	0.13	UG/L	991	1.253
22)	107-06-2 1,2-Dichloroethane	13.19	1128	62	586	0.03	UG/L	920	0.477
23)	79-01-6 Trichloroethene	14.22	1217	130	1036	0.07	UG/L	824	0.355
24)	78-87-5 1,2,-Dichloropropane	0.00	1255	63	0	Not Found	UG/L	302	0.000
25)	74-95-3 Dibromomethane	0.00	1268	93	0	Not Found	UG/L	0	0.000
26)	75-27-4 Bromodichloromethane	0.00	1286	83	0	Not Found	UG/L	672	0.000
27)	10061-01-5 Cis-1,3-Dichloropropene	0.00	1348	75	0	Not Found	UG/L	172	0.000
28)	108-88-3 Toluene	16.34	1399	91	64158	0.65	UG/L	977	2.359
29)	10061-02-6 Trans-1,3-Dichloropropene	0.00	1423	75	0	Not Found	UG/L	656	0.000
30)	79-00-5 1,1,2-Trichloroethane	0.00	1448	83	0	Not Found	UG/L	680	0.000

\* Compound is ISTD

Operator ID: MC Quant Time: 03/29/99 17:45  
 Output File: AE01006.1A2 Injected at: 03/10/99 23:47  
 Data File: AE01006.MS Dilution Factor: 1.00  
 Name: AE01006 Instrument ID: 20701-1284  
 Sample: Location: 520 N. Court St. SB01-E

ID File: 826AEC10.QCI

Comment: Sampling: 02/15/1999 by J. Conway, use 5.83 g

Last Calibration: 03/10/99

Last Qcal Time: 03/10/99 17:22

	Compound	R.T.	Scan#	Q ion	Area	Conc	Units	Fit	Rf
31)	142-28-9	1,3-Dichloropropane	0.00	1479	78	0	Not Found UG/L	448	0.000
32)	127-18-4	Tetrachloroethene	17.30	1481	166	3205	0.15 UG/L	926	0.509
33)	124-48-1	Dibromochloromethane	0.00	1515	129	0	Not Found UG/L	692	0.000
34)	106-93-4	1,2-Dibromoethane	17.93	1535	107	487	0.03 UG/L	825	0.368
35)	108-90-7	Chlorobenzene	18.77	1607	112	9330	0.13 UG/L	872	1.687
36)	630-20-6	1,1,1,2-Tetrachloroethane	0.00	1613	131	0	Not Found UG/L	514	0.000
37)	100-41-4	Ethylbenzene	18.87	1615	91	54466	0.43 UG/L	984	3.051
38)	108-38-3	1,3-Dimethylbenzene (m-Xylene	19.05	1631	91	63533	0.23 UG/L	992	6.553
39)	106-42-3	1,4-Dimethylbenzene (p-Xylene	19.05	1631	91	63533	0.23 UG/L	993	6.553
40)	95-47-6	1,2-Dimethylbenzene (o-Xylene	0.00	1691	91	0	Not Found UG/L	584	0.000
41)	100-42-5	Styrene	19.76	1692	104	34032	0.53 UG/L	971	1.535
42)	75-25-2	Bromoform	20.17	1727	171	324	0.01 UG/L	719	0.604
43)	98-82-8	Isopropylbenzene	20.34	1742	105	30316	0.22 UG/L	832	3.278
44)	79-34-5	1,1,2,2-Tetrachloroethane	0.00	1781	83	0	Not Found UG/L	480	0.000
45)	96-18-4	1,2,3-Trichloropropane	0.00	1792	75	0	Not Found UG/L	130	0.000
46)	108-86-1	Bromobenzene	21.01	1799	77	15046	0.17 UG/L	918	2.093
47)	103-65-1	n-Propylbenzene	21.07	1804	91	46422	0.26 UG/L	934	4.280
48)	95-49-8	2-Chlorotoluene	21.34	1827	91	10863	0.07 UG/L	942	3.520
49)	108-67-8	1,3,5-Trimethylbenzene	21.31	1825	105	40440	0.26 UG/L	955	3.779
50)	106-43-4	4-Chlorotoluene	21.46	1838	91	24657	0.19 UG/L	969	3.049
51)	98-06-6	tert-Butylbenzene	21.91	1876	119	18934	0.12 UG/L	894	3.860
52)	95-63-6	1,2,4-Trimethylbenzene	22.01	1884	105	51566	0.31 UG/L	970	3.919
53)	135-98-8	sec-Butylbenzene	22.31	1910	105	47642	0.27 UG/L	929	4.236
54)	99-87-6	4-Isopropyltoluene	22.52	1928	119	48753	0.33 UG/L	941	3.550
55)	541-73-1	1,3-Dichlorobenzene	22.62	1936	146	43306	0.50 UG/L	977	2.088
56)	106-46-7	1,4-Dichlorobenzene	22.75	1948	146	78191	0.74 UG/L	985	2.537
57)	104-51-8	n-Butylbenzene	23.24	1990	91	45739	0.30 UG/L	979	3.669
58)	95-50-1	1,2-Dichlorobenzene	23.43	2006	146	51158	0.65 UG/L	804	1.875
59)	96-12-8	1,2-Dibromo-3-Chloropropane	0.00	2130	75	0	Not Found UG/L	700	0.000
60)	120-82-1	1,2,4-Trichlorobenzene	26.63	2280	180	8452	0.16 UG/L	935	1.236

\* Compound is ISTD

Operator ID: MC                                Quant Time: 03/29/99 17:45  
 Output File: AE01006.1A2                    Injected at: 03/10/99 23:47  
 Data File: AE01006.MS                      Dilution Factor: 1.00  
 Name: AE01006                              Instrument ID: 20701-1284  
 Sample: Location: 520 N. Court St. SB01-E

ID File: 826AEC10.QCI  
 Comment: Sampling: 02/15/1999 by J. Conway, use 5.83 g  
 Last Calibration: 03/10/99                Last Qcal Time: 03/10/99 17:22

		Compound	R.T.	Scan#	Q ion	Area	Conc	Units	Pit	Rf
61)	87-68-3	Hexachlorobutadiene	26.94	2307	225	17563	0.41	UG/L	972	1.014
62)	91-20-3	Naphthalene	27.26	2335	128	23755	0.29	UG/L	985	1.979
63)	82-61-6	1,2,3-Trichlorobenzene	27.83	2383	180	15879	0.34	UG/L	969	1.119

\* Compound is ISTD

Operator ID: MC Quant Time: 03/29/99 17:45  
 Output File: AE01007.1A2 Injected at: 03/11/99 00:26  
 Data File: AE01007.MS Dilution Factor: 1.00  
 Name: AE01007 Instrument ID: 20701-1284  
 Sample Location: 520 N. Court St. SB01-F

ID File: 826AEC10.QCI

Comment: Sampling: 02/15/1999 by J. Conway, use 6.97 g

Last Calibration: 03/10/99 Last Qcal Time: 03/10/99 17:22

	Compound	R.T.	Scan#	Q ion	Area	Conc	Units	Fit	Rf
1)	*107-06-2 Fluorobenzene	13.58	1163	96	230260	5.00	UG/L	998	1.000
2)	4-Bromofluorobenzene (SG)	20.65	1769	95	399232	5.00	UG/L	999	1.734
3)	1,2-Dichlorobenzene-d4 (SG)	23.39	2004	152	411280	5.00	UG/L	942	1.787
4)	75-71-8 Dichlorodifluoromethane	4.32	370	85	3085	0.10	UG/L	807	0.667
5)	74-87-3 Chloromethane	0.00	419	47	0	Not Found	UG/L	23	0.000
6)	75-01-4 Vinyl Chloride	0.00	449	61	0	Not Found	UG/L	515	0.000
7)	74-83-9 Bromomethane	6.04	517	93	545	0.06	UG/L	788	0.212
8)	75-00-3 Chloroethane	0.00	548	49	0	Not Found	UG/L	503	0.000
9)	75-69-4 Trichlorofluoromethane	6.98	598	101	1714	0.07	UG/L	988	0.505
10)	75-35-4 1,1-Dichloroethene	8.18	700	96	46	0.00	UG/L	740	0.215
11)	75-09-2 Methylene Chloride	9.18	786	49	137663	1.45	UG/L	994	2.065
12)	156-60-5 Trans-1,2-Dichloroethene	0.00	838	61	0	Not Found	UG/L	635	0.000
13)	75-34-3 1,1-Dichloroethane	0.00	898	63	0	Not Found	UG/L	898	0.000
14)	156-59-4 Cis-1,2-Dichloroethene	0.00	996	61	0	Not Found	UG/L	780	0.000
15)	590-20-7 2,2-Dichloropropane	0.00	1000	97	0	Not Found	UG/L	708	0.000
16)	74-97-5 Bromochloromethane	0.00	1032	49	0	Not Found	UG/L	367	0.000
17)	67-66-3 Chloroform	0.00	1041	83	0	Not Found	UG/L	380	0.000
18)	71-55-6 1,1,1-Trichloroethane	0.00	1073	97	0	Not Found	UG/L	393	0.000
19)	563-58-6 1,1-Dichloropropene	0.00	1096	75	0	Not Found	UG/L	659	0.000
20)	56-23-5 Carbon Tetrachloride	0.00	1099	117	0	Not Found	UG/L	611	0.000
21)	71-43-2 Benzene	13.15	1126	78	5900	0.10	UG/L	943	1.253
22)	107-06-2 1,2-Dichloroethane	0.00	1125	62	0	Not Found	UG/L	874	0.000
23)	79-01-6 Trichloroethene	0.00	1218	130	0	Not Found	UG/L	612	0.000
24)	78-87-5 1,2,-Dichloropropane	0.00	1255	63	0	Not Found	UG/L	363	0.000
25)	74-95-3 Dibromomethane	0.00	1269	93	0	Not Found	UG/L	0	0.000
26)	75-27-4 Bromodichloromethane	0.00	1287	83	0	Not Found	UG/L	341	0.000
27)	10061-01-5 Cis-1,3-Dichloropropene	0.00	1348	75	0	Not Found	UG/L	553	0.000
28)	108-88-3 Toluene	16.33	1399	91	30542	0.28	UG/L	981	2.350
29)	10061-02-6 Trans-1,3-Dichloropropene	16.69	1430	75	9621	0.39	UG/L	747	0.537
30)	79-00-5 1,1,2-Trichloroethane	0.00	1449	83	0	Not Found	UG/L	602	0.000

\* Compound is ISTD



Operator ID: MC Quant Time: 03/29/99 17:45  
 Output File: AE01007.1A2 Injected at: 03/11/99 00:26  
 Data File: AE01007.MS Dilution Factor: 1.00  
 Name: AE01007 Instrument ID: 20701-1284  
 Sample: Location: 520 N. Court St. SB01-F

ID File: 826AEC10.QCI

Comment: Sampling: 02/15/1999 by J. Conway, use 6.97 g

Last Calibration: 03/10/99

Last Qcal Time: 03/10/99 17:22

	Compound	R.T.	Scan#	Q ion	Area	Conc	Units	Fit	Rf
31)	142-28-9 1,3-Dichloropropane	0.00	1480	78	0	Not Found	UG/L	439	0.000
32)	127-18-4 Tetrachloroethene	17.31	1483	166	783	0.03	UG/L	909	0.508
33)	124-48-1 Dibromochloromethane	0.00	1515	129	0	Not Found	UG/L	473	0.000
34)	106-93-4 1,2-Dibromoethane	0.00	1536	107	0	Not Found	UG/L	244	0.000
35)	108-90-7 Chlorobenzene	0.00	1601	112	0	Not Found	UG/L	843	0.000
36)	630-20-6 1,1,1,2-Tetrachloroethane	0.00	1613	131	0	Not Found	UG/L	442	0.000
37)	100-41-4 Ethylbenzene	18.85	1615	91	49216	0.35	UG/L	969	3.047
38)	108-38-3 1,3-Dimethylbenzene (m-Xylene)	19.02	1629	91	45258	0.15	UG/L	987	6.547
39)	106-42-3 1,4-Dimethylbenzene (p-Xylene)	19.02	1629	91	45258	0.15	UG/L	987	6.547
40)	95-47-6 1,2-Dimethylbenzene (o-Xylene)	0.00	1691	91	0	Not Found	UG/L	562	0.000
41)	100-42-5 Styrene	19.75	1692	104	11465	0.16	UG/L	947	1.530
42)	75-25-2 Bromoform	0.00	1726	171	0	Not Found	UG/L	678	0.000
43)	98-82-8 Isopropylbenzene	20.35	1743	105	22138	0.15	UG/L	894	3.275
44)	79-34-5 1,1,2,2-Tetrachloroethane	0.00	1782	83	0	Not Found	UG/L	292	0.000
45)	96-18-4 1,2,3-Trichloropropane	0.00	1793	75	0	Not Found	UG/L	151	0.000
46)	108-86-1 Bromobenzene	20.98	1797	77	8740	0.09	UG/L	938	2.091
47)	103-65-1 n-Propylbenzene	21.05	1803	91	31617	0.16	UG/L	929	4.274
48)	95-49-8 2-Chlorotoluene	0.00	1827	91	0	Not Found	UG/L	913	0.000
49)	108-67-8 1,3,5-Trimethylbenzene	21.23	1819	105	23302	0.13	UG/L	937	3.773
50)	106-43-4 4-Chlorotoluene	21.42	1835	91	4443	0.03	UG/L	945	3.043
51)	98-06-6 tert-Butylbenzene	21.90	1876	119	39119	0.22	UG/L	908	3.865
52)	95-63-6 1,2,4-Trimethylbenzene	21.98	1883	105	24823	0.14	UG/L	948	3.913
53)	135-98-8 sec-Butylbenzene	0.00	1910	105	0	Not Found	UG/L	642	0.000
54)	99-87-6 4-Isopropyltoluene	22.50	1928	119	33787	0.21	UG/L	934	3.544
55)	541-73-1 1,3-Dichlorobenzene	22.64	1939	146	6252	0.07	UG/L	969	2.084
56)	106-46-7 1,4-Dichlorobenzene	22.71	1946	146	67279	0.58	UG/L	980	2.540
57)	104-51-8 n-Butylbenzene	23.23	1990	91	22340	0.13	UG/L	941	3.663
58)	95-50-1 1,2-Dichlorobenzene	23.39	2004	146	43363	0.50	UG/L	771	1.872
59)	96-12-8 1,2-Dibromo-3-Chloropropane	24.88	2132	75	2447	0.21	UG/L	795	0.248
60)	120-82-1 1,2,4-Trichlorobenzene	26.63	2282	180	11366	0.20	UG/L	915	1.237

\* Compound is ISTD

Operator ID: MC    Quant Time: 03/29/99 17:45  
 Output File: AE01007.1A2     Injected at: 03/11/99 00:26  
 Data File: AE01007.MS     Dilution Factor: 1.00  
 Name: AE01007     Instrument ID: 20701-1284  
 Sample: Location: 520 N. Court St. SB01-F

ID File: 826AEC10.QCI  
 Comment: Sampling: 02/15/1999 by J. Conway, use 6.97 g  
 Last Calibration: 03/10/99     Last Qcal Time: 03/10/99 17:22

		Compound	R.T.	Scan#	Q ion	Area	Conc	Units	Fit	Rf
61)	87-68-3	Hexachlorobutadiene	26.92	2307	225	13722	0.29	UG/L	974	1.013
62)	91-20-3	Naphthalene	27.23	2333	128	17826	0.20	UG/L	979	1.977
63)	82-61-6	1,2,3-Trichlorobenzene	27.80	2382	180	10953	0.21	UG/L	915	1.118

\* Compound is ISTD

Operator ID: MC Quant Time: 03/29/99 17:45  
Output File: AE01010.1A2 Injected at: 03/11/99 03:40  
Data File: AE01010.MS Dilution Factor: 1.00  
Name: AE01010 Instrument ID: 20701-1284  
Sample: Location: 500 Perry St. SB02-A

ID File: 826ABC10.QCI

Comment: Sampling: 02/16/1999 by J. Conway, use 5.11 g

Last Calibration: 03/10/99

Last Qcal Time: 03/10/99 17:22

	Compound	R.T.	Scan#	Q ion	Area	Conc	Units	Fit	Rf
1)	*107-06-2 Fluorobenzene	13.59	1163	96	212757	5.00	UG/L	998	1.000
2)	4-Bromofluorobenzene (SG)	20.67	1770	95	421113	5.00	UG/L	999	1.980
3)	1,2-Dichlorobenzene-d4 (SG)	23.41	2004	152	403846	5.00	UG/L	948	1.899
4)	75-71-8 Dichlorodifluoromethane	4.34	372	85	2764	0.10	UG/L	809	0.667
5)	74-87-3 Chloromethane	0.00	419	47	0	Not Found	UG/L	79	0.000
6)	75-01-4 Vinyl Chloride	0.00	438	61	0	Not Found	UG/L	607	0.000
7)	74-83-9 Bromomethane	6.09	521	93	2121	0.24	UG/L	697	0.212
8)	75-00-3 Chloroethane	0.00	542	49	0	Not Found	UG/L	797	0.000
9)	75-69-4 Trichlorofluoromethane	6.99	599	101	1134	0.05	UG/L	972	0.505
10)	75-35-4 1,1-Dichloroethene	0.00	705	96	0	Not Found	UG/L	526	0.000
11)	75-09-2 Methylene Chloride	9.20	786	49	124594	1.42	UG/L	992	2.066
12)	156-60-5 Trans-1,2-Dichloroethene	0.00	840	61	0	Not Found	UG/L	720	0.000
13)	75-34-3 1,1-Dichloroethane	0.00	904	63	0	Not Found	UG/L	437	0.000
14)	156-59-4 Cis-1,2-Dichloroethene	0.00	994	61	0	Not Found	UG/L	582	0.000
15)	590-20-7 2,2-Dichloropropane	0.00	996	97	0	Not Found	UG/L	513	0.000
16)	74-97-5 Bromochloromethane	0.00	1031	49	0	Not Found	UG/L	337	0.000
17)	67-66-3 Chloroform	0.00	1041	83	0	Not Found	UG/L	645	0.000
18)	71-55-6 1,1,1-Trichloroethane	0.00	1072	97	0	Not Found	UG/L	586	0.000
19)	563-58-6 1,1-Dichloropropene	0.00	1095	75	0	Not Found	UG/L	665	0.000
20)	56-23-5 Carbon Tetrachloride	12.84	1098	117	189	0.01	UG/L	914	0.420
21)	71-43-2 Benzene	13.17	1127	78	7142	0.13	UG/L	978	1.253
22)	107-06-2 1,2-Dichloroethane	0.00	1125	62	0	Not Found	UG/L	868	0.000
23)	79-01-6 Trichloroethene	0.00	1218	130	0	Not Found	UG/L	641	0.000
24)	78-87-5 1,2,-Dichloropropane	0.00	1254	63	0	Not Found	UG/L	464	0.000
25)	74-95-3 Dibromomethane	0.00	1268	93	0	Not Found	UG/L	51	0.000
26)	75-27-4 Bromodichloromethane	0.00	1286	83	0	Not Found	UG/L	0	0.000
27)	10061-01-5 Cis-1,3-Dichloropropene	0.00	1348	75	0	Not Found	UG/L	572	0.000
28)	108-88-3 Toluene	16.35	1399	91	67217	0.67	UG/L	977	2.350
29)	10061-02-6 Trans-1,3-Dichloropropene	0.00	1422	75	0	Not Found	UG/L	586	0.000
30)	79-00-5 1,1,2-Trichloroethane	0.00	1448	83	0	Not Found	UG/L	567	0.000

\* Compound is ISTD

Operator ID: MC Quant Time: 03/29/99 17:45  
 Output File: AE01010.1A2 Injected at: 03/11/99 03:40  
 Data File: AE01010.MS Dilution Factor: 1.00  
 Name: AE01010 Instrument ID: 20701-1284  
 Sample: Location: 500 Perry St. SB02-A

ID File: 826AEC10.QCI

Comment: Sampling: 02/16/1999 by J. Conway, use 5.11 g

Last Calibration: 03/10/99

Last Qcal Time: 03/10/99 17:22

	Compound	R.T.	Scan#	Q	ion	Area	Conc	Units	Fit	Rf
31)	142-28-9	1,3-Dichloropropane	0.00	1479	78	0	Not Found	UG/L	231	0.000
32)	127-18-4	Tetrachloroethene	17.30	1481	166	5468	0.25	UG/L	963	0.509
33)	124-48-1	Dibromochloromethane	0.00	1515	129	0	Not Found	UG/L	445	0.000
34)	106-93-4	1,2-Dibromoethane	0.00	1535	107	0	Not Found	UG/L	671	0.000
35)	108-90-7	Chlorobenzene	18.71	1602	112	2846	0.04	UG/L	817	1.685
36)	630-20-6	1,1,1,2-Tetrachloroethane	0.00	1612	131	0	Not Found	UG/L	609	0.000
37)	100-41-4	Ethylbenzene	18.87	1615	91	35781	0.28	UG/L	985	3.044
38)	108-38-3	1,3-Dimethylbenzene (m-Xylene)	19.04	1630	91	46942	0.17	UG/L	982	6.548
39)	106-42-3	1,4-Dimethylbenzene (p-Xylene)	19.04	1630	91	46942	0.17	UG/L	980	6.548
40)	95-47-6	1,2-Dimethylbenzene (o-Xylene)	0.00	1690	91	0	Not Found	UG/L	575	0.000
41)	100-42-5	Styrene	19.76	1692	104	13913	0.21	UG/L	959	1.531
42)	75-25-2	Bromoform	0.00	1725	171	0	Not Found	UG/L	339	0.000
43)	98-82-8	Isopropylbenzene	20.36	1743	105	15854	0.11	UG/L	913	3.273
44)	79-34-5	1,1,2,2-Tetrachloroethane	0.00	1781	83	0	Not Found	UG/L	493	0.000
45)	96-18-4	1,2,3-Trichloropropane	0.00	1792	75	0	Not Found	UG/L	549	0.000
46)	108-86-1	Bromobenzene	21.00	1798	77	8894	0.10	UG/L	944	2.091
47)	103-65-1	n-Propylbenzene	21.07	1804	91	35239	0.19	UG/L	948	4.276
48)	95-49-8	2-Chlorotoluene	21.30	1824	91	25648	0.17	UG/L	889	3.524
49)	108-67-8	1,3,5-Trimethylbenzene	21.33	1826	105	30535	0.19	UG/L	991	3.776
50)	106-43-4	4-Chlorotoluene	21.44	1836	91	14849	0.11	UG/L	863	3.046
51)	98-06-6	tert-Butylbenzene	21.92	1877	119	43735	0.27	UG/L	892	3.867
52)	95-63-6	1,2,4-Trimethylbenzene	22.00	1884	105	56541	0.34	UG/L	969	3.920
53)	135-98-8	sec-Butylbenzene	22.29	1908	105	41376	0.23	UG/L	895	4.234
54)	99-87-6	4-Isopropyltoluene	22.50	1927	119	34449	0.23	UG/L	940	3.545
55)	541-73-1	1,3-Dichlorobenzene	22.74	1947	146	76469	0.86	UG/L	969	2.092
56)	106-46-7	1,4-Dichlorobenzene	22.74	1947	146	76469	0.71	UG/L	973	2.538
57)	104-51-8	n-Butylbenzene	23.24	1990	91	34780	0.22	UG/L	957	3.666
58)	95-50-1	1,2-Dichlorobenzene	23.43	2006	146	22600	0.28	UG/L	723	1.867
59)	96-12-8	1,2-Dibromo-3-Chloropropane	0.00	2132	75	0	Not Found	UG/L	462	0.000
60)	120-82-1	1,2,4-Trichlorobenzene	26.60	2278	180	4806	0.09	UG/L	924	1.236

\* Compound is ISTD

Operator ID: MC Quant Time: 03/29/99 17:45  
 Output File: AE01010.1A2 Injected at: 03/11/99 03:40  
 Data File: AE01010.MS Dilution Factor: 1.00  
 Name: AE01010 Instrument ID: 20701-1284  
 Sample: Location: 500 Perry St. SB02-A

ID File: 826AEC10.QCI

Comment: Sampling: 02/16/1999 by J. Conway, use 5.11 g

Last Calibration: 03/10/99

Last Qcal Time: 03/10/99 17:22

Compound		R.T.	Scan#	Q ion	Area	Conc	Units	Fit	Rf
61)	87-68-3 Hexachlorobutadiene	26.92	2306	225	12398	0.29	UG/L	959	1.013
62)	91-20-3 Naphthalene	27.26	2334	128	22546	0.27	UG/L	968	1.979
63)	82-61-6 1,2,3-Trichlorobenzene	27.82	2383	180	11454	0.24	UG/L	962	1.118

\* Compound is ISTD

QUANT REPORT

Operator ID: MC

Quant Time: 03/29/99 17:45

Output File: AE01011.1A2

Injected at: 03/11/99 01:05

Data File: AE01011.MS

Dilution Factor: 1.00

Name: AE01011

Instrument ID: 20701-1284

Sample: Location: 500 Perry St. SB02-B

ID File: 826AEC10.QCI

Comment: Sampling: 02/16/1999 by J. Conway, use 6.24 g

Last Calibration: 03/10/99

Last Qcal Time: 03/10/99 17:22

Compound	R.T.	Scan#	Q ion	Area	Conc	Units	Fit	Rf
1) *107-06-2 Fluorobenzene	13.59	1164	96	214534	5.00	UG/L	998	1.000
2) 4-Bromofluorobenzene (SG)	20.67	1770	95	395864	5.00	UG/L	999	1.846
3) 1,2-Dichlorobenzene-d4 (SG)	23.41	2005	152	425124	5.00	UG/L	944	1.982
4) 75-71-8 Dichlorodifluoromethane	4.34	371	85	2758	0.10	UG/L	781	0.667
5) 74-87-3 Chloromethane	0.00	419	47	0	Not Found	UG/L	207	0.000
6) 75-01-4 Vinyl Chloride	0.00	444	61	0	Not Found	UG/L	241	0.000
7) 74-83-9 Bromomethane	6.17	528	93	673	0.07	UG/L	687	0.212
8) 75-00-3 Chloroethane	6.33	542	49	179	0.04	UG/L	797	0.095
9) 75-69-4 Trichlorofluoromethane	7.00	599	101	1537	0.07	UG/L	955	0.505
10) 75-35-4 1,1-Dichloroethene	0.00	705	96	0	Not Found	UG/L	627	0.000
11) 75-09-2 Methylene Chloride	9.19	787	49	123863	1.40	UG/L	995	2.066
12) 156-60-5 Trans-1,2-Dichloroethene	0.00	845	61	0	Not Found	UG/L	744	0.000
13) 75-34-3 1,1-Dichloroethane	0.00	905	63	0	Not Found	UG/L	342	0.000
14) 156-59-4 Cis-1,2-Dichloroethene	0.00	995	61	0	Not Found	UG/L	530	0.000
15) 590-20-7 2,2-Dichloropropane	0.00	997	97	0	Not Found	UG/L	287	0.000
16) 74-97-5 Bromochloromethane	0.00	1032	49	0	Not Found	UG/L	471	0.000
17) 67-66-3 Chloroform	12.13	1039	83	381	0.02	UG/L	759	0.482
18) 71-55-6 1,1,1-Trichloroethane	0.00	1073	97	0	Not Found	UG/L	342	0.000
19) 563-58-6 1,1-Dichloropropene	0.00	1094	75	0	Not Found	UG/L	740	0.000
20) 56-23-5 Carbon Tetrachloride	0.00	1099	117	0	Not Found	UG/L	677	0.000
21) 71-43-2 Benzene	13.15	1126	78	6033	0.11	UG/L	942	1.253
22) 107-06-2 1,2-Dichloroethane	0.00	1126	62	0	Not Found	UG/L	841	0.000
23) 79-01-6 Trichloroethene	0.00	1218	130	0	Not Found	UG/L	637	0.000
24) 78-87-5 1,2,-Dichloropropane	0.00	1255	63	0	Not Found	UG/L	376	0.000
25) 74-95-3 Dibromomethane	0.00	1269	93	0	Not Found	UG/L	0	0.000
26) 75-27-4 Bromodichloromethane	0.00	1287	83	0	Not Found	UG/L	253	0.000
27) 10061-01-5 Cis-1,3-Dichloropropene	0.00	1348	75	0	Not Found	UG/L	569	0.000
28) 108-88-3 Toluene	16.35	1400	91	32304	0.32	UG/L	968	2.351
29) 10061-02-6 Trans-1,3-Dichloropropene	0.00	1423	75	0	Not Found	UG/L	631	0.000
30) 79-00-5 1,1,2-Trichloroethane	0.00	1449	83	0	Not Found	UG/L	647	0.000

\* Compound is ISTD

Operator ID: MC Quant Time: 03/29/99 17:45  
 Output File: AE01011.1A2 Injected at: 03/11/99 01:05  
 Data File: AE01011.MS Dilution Factor: 1.00  
 Name: AE01011 Instrument ID: 20701-1284  
 Sample: Location: 500 Perry St. SB02-B

ID File: 826AEC10.QCI

Comment: Sampling: 02/16/1999 by J. Conway, use 6.24 g

Last Calibration: 03/10/99

Last Qcal Time: 03/10/99 17:22

		Compound	R.T.	Scan#	Q ion	Area	Conc	Units	Fit	Rf
31)	142-28-9	1,3-Dichloropropane	0.00	1480	78	0	Not Found	UG/L	434	0.000
32)	127-18-4	Tetrachloroethene	17.30	1482	166	1813	0.08	UG/L	920	0.508
33)	124-48-1	Dibromochloromethane	0.00	1522	129	0	Not Found	UG/L	815	0.000
34)	106-93-4	1,2-Dibromoethane	0.00	1536	107	0	Not Found	UG/L	549	0.000
35)	108-90-7	Chlorobenzene	18.80	1610	112	2119	0.03	UG/L	781	1.685
36)	630-20-6	1,1,1,2-Tetrachloroethane	0.00	1613	131	0	Not Found	UG/L	537	0.000
37)	100-41-4	Ethylbenzene	18.85	1615	91	42040	0.32	UG/L	975	3.046
38)	108-38-3	1,3-Dimethylbenzene (m-Xylene)	19.04	1631	91	48254	0.17	UG/L	994	6.549
39)	106-42-3	1,4-Dimethylbenzene (p-Xylene)	19.04	1631	91	48254	0.17	UG/L	994	6.549
40)	95-47-6	1,2-Dimethylbenzene (o-Xylene)	0.00	1691	91	0	Not Found	UG/L	692	0.000
41)	100-42-5	Styrene	19.76	1693	104	12299	0.19	UG/L	966	1.531
42)	75-25-2	Bromoform	0.00	1726	171	0	Not Found	UG/L	495	0.000
43)	98-82-8	Isopropylbenzene	20.30	1739	105	10246	0.07	UG/L	921	3.271
44)	79-34-5	1,1,1,2-Tetrachloroethane	0.00	1782	83	0	Not Found	UG/L	286	0.000
45)	96-18-4	1,2,3-Trichloropropane	0.00	1793	75	0	Not Found	UG/L	479	0.000
46)	108-86-1	Bromobenzene	0.00	1800	77	0	Not Found	UG/L	935	0.000
47)	103-65-1	n-Propylbenzene	21.06	1804	91	38961	0.21	UG/L	938	4.277
48)	95-49-8	2-Chlorotoluene	21.35	1829	91	34223	0.23	UG/L	918	3.527
49)	108-67-8	1,3,5-Trimethylbenzene	21.33	1827	105	29868	0.18	UG/L	927	3.776
50)	106-43-4	4-Chlorotoluene	21.35	1829	91	32614	0.25	UG/L	975	3.051
51)	98-06-6	tert-Butylbenzene	21.89	1875	119	17837	0.11	UG/L	923	3.860
52)	95-63-6	1,2,4-Trimethylbenzene	22.00	1885	105	44804	0.27	UG/L	964	3.917
53)	135-98-8	sec-Butylbenzene	22.30	1910	105	38592	0.21	UG/L	781	4.233
54)	99-87-6	4-Isopropyltoluene	22.50	1928	119	37738	0.25	UG/L	950	3.546
55)	541-73-1	1,3-Dichlorobenzene	22.59	1935	146	25145	0.28	UG/L	969	2.086
56)	106-46-7	1,4-Dichlorobenzene	22.75	1949	146	62923	0.58	UG/L	965	2.540
57)	104-51-8	n-Butylbenzene	23.26	1992	91	27233	0.17	UG/L	966	3.664
58)	95-50-1	1,2-Dichlorobenzene	23.45	2009	146	45105	0.56	UG/L	738	1.873
59)	96-12-8	1,2-Dibromo-3-Chloropropane	0.00	2129	75	0	Not Found	UG/L	767	0.000
60)	120-82-1	1,2,4-Trichlorobenzene	26.65	2283	180	10509	0.20	UG/L	909	1.237

\* Compound is ISTD

Operator ID: MC Quant Time: 03/29/99 17:45  
Output File: AE01011.1A2 Injected at: 03/11/99 01:05  
Data File: AE01011.MS Dilution Factor: 1.00  
Name: AE01011 Instrument ID: 20701-1284  
Sample: Location: 500 Perry St. SB02-B

ID File: 826AEC10.QCI

Comment: Sampling: 02/16/1999 by J. Conway, use 6.24 g

Last Calibration: 03/10/99

Last Qcal Time: 03/10/99 17:22

	Compound	R.T.	Scan#	Q	ion	Area	Conc	Units	Fit	RF
61)	87-68-3	Hexachlorobutadiene	26.95	2309	225	11770	0.27	UG/L	971	1.013
62)	91-20-3	Naphthalene	27.26	2335	128	19906	0.23	UG/L	962	1.978
63)	82-61-6	1,2,3-Trichlorobenzene	27.82	2383	180	10390	0.22	UG/L	959	1.118

\* Compound is ISTD



Operator ID: MC   Quant Time: 03/29/99 17:46  
Output File: AE01012.1A2                             Injected at: 03/11/99 01:44  
Data File: AE01012.MS                               Dilution Factor: 1.00  
Name: AE01012   Instrument ID: 20701-1284  
Sample: Location: 500 Perry St. SB02-C

ID File: 826AEC10.QCI

Comment: Sampling: 02/16/1999 by J. Conway, use 6.54 g

Last Calibration: 03/10/99                         Last Qcal Time: 03/10/99 17:22

	Compound	R.T.	Scan#	Q ion	Area	Conc	Units	Fit	Rf
1)	*107-06-2 Fluorobenzene	13.59	1163	96	221567	5.00	UG/L	998	1.000
2)	4-Bromofluorobenzene (SG)	20.67	1770	95	392789	5.00	UG/L	999	1.773
3)	1,2-Dichlorobenzene-d4 (SG)	23.40	2003	152	382396	5.00	UG/L	941	1.726
4)	75-71-8 Dichlorodifluoromethane	4.33	370	85	4181	0.14	UG/L	831	0.667
5)	74-87-3 Chloromethane	0.00	419	47	0	Not Found	UG/L	166	0.000
6)	75-01-4 Vinyl Chloride	0.00	444	61	0	Not Found	UG/L	483	0.000
7)	74-83-9 Bromomethane	6.06	519	93	1621	0.17	UG/L	655	0.212
8)	75-00-3 Chloroethane	0.00	548	49	0	Not Found	UG/L	579	0.000
9)	75-69-4 Trichlorofluoromethane	7.00	599	101	2043	0.09	UG/L	970	0.505
10)	75-35-4 1,1-Dichloroethene	0.00	705	96	0	Not Found	UG/L	691	0.000
11)	75-09-2 Methylene Chloride	9.20	786	49	125212	1.37	UG/L	994	2.066
12)	156-60-5 Trans-1,2-Dichloroethene	0.00	838	61	0	Not Found	UG/L	669	0.000
13)	75-34-3 1,1-Dichloroethane	0.00	903	63	0	Not Found	UG/L	801	0.000
14)	156-59-4 Cis-1,2-Dichloroethene	0.00	993	61	0	Not Found	UG/L	776	0.000
15)	590-20-7 2,2-Dichloropropane	0.00	996	97	0	Not Found	UG/L	566	0.000
16)	74-97-5 Bromochloromethane	0.00	1031	49	0	Not Found	UG/L	574	0.000
17)	67-66-3 Chloroform	0.00	1041	83	0	Not Found	UG/L	626	0.000
18)	71-55-6 1,1,1-Trichloroethane	0.00	1072	97	0	Not Found	UG/L	578	0.000
19)	563-58-6 1,1-Dichloropropene	0.00	1095	75	0	Not Found	UG/L	672	0.000
20)	56-23-5 Carbon Tetrachloride	0.00	1099	117	0	Not Found	UG/L	594	0.000
21)	71-43-2 Benzene	13.16	1126	78	6064	0.11	UG/L	957	1.253
22)	107-06-2 1,2-Dichloroethane	13.14	1124	62	487	0.02	UG/L	853	0.477
23)	79-01-6 Trichloroethene	14.22	1217	130	511	0.03	UG/L	891	0.355
24)	78-87-5 1,2-Dichloropropane	0.00	1255	63	0	Not Found	UG/L	380	0.000
25)	74-95-3 Dibromomethane	0.00	1268	93	0	Not Found	UG/L	191	0.000
26)	75-27-4 Bromodichloromethane	0.00	1286	83	0	Not Found	UG/L	335	0.000
27)	10061-01-5 Cis-1,3-Dichloropropene	0.00	1348	75	0	Not Found	UG/L	671	0.000
28)	108-88-3 Toluene	16.35	1399	91	37618	0.36	UG/L	971	2.352
29)	10061-02-6 Trans-1,3-Dichloropropene	0.00	1422	75	0	Not Found	UG/L	523	0.000
30)	79-00-5 1,1,2-Trichloroethane	0.00	1448	83	0	Not Found	UG/L	643	0.000

\* Compound is ISTD

Operator ID: MC Quant Time: 03/29/99 17:46  
 Output File: AE01012.1A2 Injected at: 03/11/99 01:44  
 Data File: AE01012.MS Dilution Factor: 1.00  
 Name: AE01012 Instrument ID: 20701-1284  
 Sample: Location: 500 Perry St. SB02-C

ID File: 826AEC10.QCI

Comment: Sampling: 02/16/1999 by J. Conway, use 6.54 g

Last Calibration: 03/10/99

Last Qcal Time: 03/10/99 17:22

	Compound	R.T.	Scan#	Q ion	Area	Conc	Units	Fit	RF
31)	142-28-9	1,3-Dichloropropane	0.00	1479	78	0 Not Found	UG/L	415	0.000
32)	127-18-4	Tetrachloroethene	17.32	1482	166	2359	0.10 UG/L	916	0.508
33)	124-48-1	Dibromochloromethane	0.00	1521	129	0 Not Found	UG/L	730	0.000
34)	106-93-4	1,2-Dibromoethane	0.00	1535	107	0 Not Found	UG/L	648	0.000
35)	108-90-7	Chlorobenzene	18.75	1605	112	6107	0.08 UG/L	875	1.686
36)	630-20-6	1,1,1,2-Tetrachloroethane	0.00	1611	131	0 Not Found	UG/L	788	0.000
37)	100-41-4	Ethylbenzene	18.87	1615	91	46159	0.34 UG/L	970	3.047
38)	108-38-3	1,3-Dimethylbenzene (m-Xylene)	19.05	1630	91	48258	0.17 UG/L	992	6.548
39)	106-42-3	1,4-Dimethylbenzene (p-Xylene)	19.05	1630	91	48258	0.17 UG/L	989	6.548
40)	95-47-6	1,2-Dimethylbenzene (o-Xylene)	0.00	1690	91	0 Not Found	UG/L	614	0.000
41)	100-42-5	Styrene	19.76	1691	104	14517	0.21 UG/L	959	1.531
42)	75-25-2	Bromoform	20.09	1720	171	155	0.01 UG/L	703	0.604
43)	98-82-8	Isopropylbenzene	20.36	1743	105	31923	0.22 UG/L	854	3.278
44)	79-34-5	1,1,2,2-Tetrachloroethane	0.00	1781	83	0 Not Found	UG/L	437	0.000
45)	96-18-4	1,2,3-Trichloropropane	0.00	1792	75	0 Not Found	UG/L	650	0.000
46)	108-86-1	Bromobenzene	20.98	1797	77	14714	0.16 UG/L	900	2.093
47)	103-65-1	n-Propylbenzene	21.06	1803	91	37681	0.20 UG/L	949	4.277
48)	95-49-8	2-Chlorotoluene	21.29	1823	91	35980	0.23 UG/L	937	3.527
49)	108-67-8	1,3,5-Trimethylbenzene	21.32	1825	105	38105	0.23 UG/L	943	3.778
50)	106-43-4	4-Chlorotoluene	21.45	1837	91	18580	0.14 UG/L	971	3.047
51)	98-06-6	tert-Butylbenzene	21.92	1877	119	39229	0.23 UG/L	936	3.866
52)	95-63-6	1,2,4-Trimethylbenzene	21.99	1883	105	44317	0.26 UG/L	967	3.917
53)	135-98-8	sec-Butylbenzene	22.30	1909	105	34709	0.19 UG/L	907	4.232
54)	99-87-6	4-Isopropyltoluene	22.43	1920	119	7178	0.05 UG/L	932	3.537
55)	541-73-1	1,3-Dichlorobenzene	22.61	1936	146	32654	0.35 UG/L	970	2.087
56)	106-46-7	1,4-Dichlorobenzene	22.74	1947	146	58569	0.52 UG/L	973	2.541
57)	104-51-8	n-Butylbenzene	23.24	1990	91	32499	0.20 UG/L	978	3.665
58)	95-50-1	1,2-Dichlorobenzene	23.42	2006	146	44892	0.54 UG/L	758	1.872
59)	96-12-8	1,2-Dibromo-3-Chloropropane	24.86	2129	75	2278	0.21 UG/L	517	0.248
60)	120-82-1	1,2,4-Trichlorobenzene	26.64	2281	180	15835	0.29 UG/L	974	1.237

\* Compound is ISTD



Operator ID: MC Quant Time: 03/29/99 17:46  
Output File: AE01013.1A2 Injected at: 03/11/99 02:23  
Data File: AE01013.MS Dilution Factor: 1.00  
Name: AE01013 Instrument ID: 20701-1284  
Sample: Location: 500 Perry St. SB02-D

ID File: 826AEC10.QCI

Comment: Sampling: 02/16/1999 by J. Conway, use 5.04 g

Last Calibration: 03/10/99

Last Qcal Time: 03/10/99 17:22

	Compound	R.T.	Scan#	Q ion	Area	Conc	Units	Fit	Rf
1)	*107-06-2 Fluorobenzene	13.58	1162	96	244521	5.00	UG/L	998	1.000
2)	4-Bromofluorobenzene (SG)	20.66	1769	95	394470	5.00	UG/L	999	1.614
3)	1,2-Dichlorobenzene-d4 (SG)	23.40	2003	152	364812	5.00	UG/L	944	1.492
4)	75-71-8 Dichlorodifluoromethane	4.33	370	85	3147	0.10	UG/L	775	0.667
5)	74-87-3 Chloromethane	0.00	419	47	0	Not Found	UG/L	216	0.000
6)	75-01-4 Vinyl Chloride	0.00	444	61	0	Not Found	UG/L	220	0.000
7)	74-83-9 Bromomethane	6.04	517	93	491	0.05	UG/L	848	0.212
8)	75-00-3 Chloroethane	0.00	548	49	0	Not Found	UG/L	686	0.000
9)	75-69-4 Trichlorofluoromethane	6.98	598	101	1010	0.04	UG/L	964	0.505
10)	75-35-4 1,1-Dichloroethene	0.00	705	96	0	Not Found	UG/L	618	0.000
11)	75-09-2 Methylene Chloride	9.19	786	49	124070	1.23	UG/L	995	2.067
12)	156-60-5 Trans-1,2-Dichloroethene	0.00	840	61	0	Not Found	UG/L	791	0.000
13)	75-34-3 1,1-Dichloroethane	0.00	911	63	0	Not Found	UG/L	937	0.000
14)	156-59-4 Cis-1,2-Dichloroethene	0.00	995	61	0	Not Found	UG/L	777	0.000
15)	590-20-7 2,2-Dichloropropane	0.00	994	97	0	Not Found	UG/L	611	0.000
16)	74-97-5 Bromochloromethane	0.00	1031	49	0	Not Found	UG/L	447	0.000
17)	67-66-3 Chloroform	0.00	1041	83	0	Not Found	UG/L	160	0.000
18)	71-55-6 1,1,1-Trichloroethane	0.00	1072	97	0	Not Found	UG/L	396	0.000
19)	563-58-6 1,1-Dichloropropene	0.00	1095	75	0	Not Found	UG/L	614	0.000
20)	56-23-5 Carbon Tetrachloride	0.00	1100	117	0	Not Found	UG/L	899	0.000
21)	71-43-2 Benzene	13.16	1126	78	9132	0.15	UG/L	977	1.253
22)	107-06-2 1,2-Dichloroethane	0.00	1127	62	0	Not Found	UG/L	840	0.000
23)	79-01-6 Trichloroethene	0.00	1218	130	0	Not Found	UG/L	628	0.000
24)	78-87-5 1,2,-Dichloropropane	0.00	1260	63	0	Not Found	UG/L	429	0.000
25)	74-95-3 Dibromomethane	0.00	1268	93	0	Not Found	UG/L	0	0.000
26)	75-27-4 Bromodichloromethane	0.00	1286	83	0	Not Found	UG/L	187	0.000
27)	10061-01-5 Cis-1,3-Dichloropropene	0.00	1350	75	0	Not Found	UG/L	754	0.000
28)	108-88-3 Toluene	16.35	1399	91	59350	0.52	UG/L	975	2.356
29)	10061-02-6 Trans-1,3-Dichloropropene	0.00	1422	75	0	Not Found	UG/L	591	0.000
30)	79-00-5 1,1,2-Trichloroethane	0.00	1448	83	0	Not Found	UG/L	640	0.000

\* Compound is ISTD

Operator ID: MC Quant Time: 03/29/99 17:46  
 Output File: AE01013.1A2 Injected at: 03/11/99 02:23  
 Data File: AE01013.MS Dilution Factor: 1.00  
 Name: AE01013 Instrument ID: 20701-1284  
 Sample: Location: 500 Perry St. SB02-D

ID File: 826AEC10.QCI

Comment: Sampling: 02/16/1999 by J. Conway, use 5.04 g

Last Calibration: 03/10/99

Last Qcal Time: 03/10/99 17:22

	Compound	R.T.	Scan#	Q ion	Area	Conc	Units	Fit	Rf
31)	142-28-9 1,3-Dichloropropane	0.00	1479	78	0	Not Found	UG/L	227	0.000
32)	127-18-4 Tetrachloroethene	17.29	1480	166	1338	0.05	UG/L	912	0.508
33)	124-48-1 Dibromochloromethane	0.00	1515	129	0	Not Found	UG/L	577	0.000
34)	106-93-4 1,2-Dibromoethane	0.00	1535	107	0	Not Found	UG/L	490	0.000
35)	108-90-7 Chlorobenzene	0.00	1606	112	0	Not Found	UG/L	746	0.000
36)	630-20-6 1,1,1,2-Tetrachloroethane	0.00	1612	131	0	Not Found	UG/L	388	0.000
37)	100-41-4 Ethylbenzene	18.88	1616	91	30337	0.20	UG/L	978	3.040
38)	108-38-3 1,3-Dimethylbenzene (m-Xylene)	19.04	1630	91	32004	0.10	UG/L	988	6.544
39)	106-42-3 1,4-Dimethylbenzene (p-Xylene)	19.04	1630	91	32004	0.10	UG/L	982	6.544
40)	95-47-6 1,2-Dimethylbenzene (o-Xylene)	0.00	1690	91	0	Not Found	UG/L	590	0.000
41)	100-42-5 Styrene	19.75	1691	104	11275	0.15	UG/L	983	1.530
42)	75-25-2 Bromoform	0.00	1725	171	0	Not Found	UG/L	618	0.000
43)	98-82-8 Isopropylbenzene	20.35	1742	105	13762	0.09	UG/L	836	3.272
44)	79-34-5 1,1,1,2-Tetrachloroethane	0.00	1781	83	0	Not Found	UG/L	553	0.000
45)	96-18-4 1,2,3-Trichloropropane	0.00	1792	75	0	Not Found	UG/L	87	0.000
46)	108-86-1 Bromobenzene	0.00	1789	77	0	Not Found	UG/L	926	0.000
47)	103-65-1 n-Propylbenzene	21.05	1802	91	22715	0.11	UG/L	900	4.271
48)	95-49-8 2-Chlorotoluene	0.00	1825	91	0	Not Found	UG/L	913	0.000
49)	108-67-8 1,3,5-Trimethylbenzene	21.30	1824	105	37343	0.20	UG/L	935	3.777
50)	106-43-4 4-Chlorotoluene	0.00	1829	91	0	Not Found	UG/L	965	0.000
51)	98-06-6 tert-Butylbenzene	21.93	1877	119	32020	0.17	UG/L	905	3.863
52)	95-63-6 1,2,4-Trimethylbenzene	21.99	1883	105	28220	0.15	UG/L	957	3.913
53)	135-98-8 sec-Butylbenzene	0.00	1909	105	0	Not Found	UG/L	514	0.000
54)	99-87-6 4-Isopropyltoluene	22.50	1927	119	26126	0.15	UG/L	936	3.542
55)	541-73-1 1,3-Dichlorobenzene	22.62	1937	146	26812	0.26	UG/L	954	2.086
56)	106-46-7 1,4-Dichlorobenzene	22.74	1947	146	65614	0.53	UG/L	981	2.541
57)	104-51-8 n-Butylbenzene	23.23	1989	91	21519	0.12	UG/L	897	3.663
58)	95-50-1 1,2-Dichlorobenzene	23.41	2005	146	28666	0.31	UG/L	765	1.868
59)	96-12-8 1,2-Dibromo-3-Chloropropane	0.00	2132	75	0	Not Found	UG/L	399	0.000
60)	120-82-1 1,2,4-Trichlorobenzene	26.60	2278	180	9656	0.16	UG/L	911	1.236

\* Compound is ISTD

Operator ID: MC                                  Quant Time: 03/29/99 17:46  
Output File: AE01013.1A2                        Injected at: 03/11/99 02:23  
Data File: AE01013.MS                          Dilution Factor: 1.00  
Name: AE01013                                    Instrument ID: 20701-1284  
Sample: Location: 500 Perry St. SB02-D

ID File: 826AEC10.QCI

Comment: Sampling: 02/16/1999 by J. Conway, use 5.04 g

Last Calibration: 03/10/99

Last Qcal Time: 03/10/99 17:22

	Compound	R.T.	Scan#	Q ion	Area	Conc	Units	Fit	Rf
61)	87-68-3 Hexachlorobutadiene	26.91	2305	225	10116	0.20	UG/L	973	1.012
62)	91-20-3 Naphthalene	27.23	2332	128	15492	0.16	UG/L	942	1.977
63)	82-61-6 1,2,3-Trichlorobenzene	27.79	2380	180	5643	0.10	UG/L	974	1.117

\* Compound is ISTD

Operator ID: MC Quant Time: 03/29/99 17:46  
 Output File: AE01014.1A2 Injected at: 03/11/99 05:37  
 Data File: AE01014.MS Dilution Factor: 1.00  
 Name: AE01014 Instrument ID: 20701-1284  
 Sample: Location: 500 Perry St. SB02-E

ID File: 826AEC10.QCI

Comment: Sampling: 02/16/1999 by J. Conway, use 6.00 g

Last Calibration: 03/10/99

Last Qcal Time: 03/10/99 17:22

	Compound	R.T.	Scan#	Q ion	Area	Conc	Units	Fit	Rf
1)	*107-06-2 Fluorobenzene	13.59	1164	96	202974	5.00	UG/L	998	1.000
2)	4-Bromofluorobenzene (SG)	20.66	1770	95	379339	5.00	UG/L	999	1.869
3)	1,2-Dichlorobenzene-d4 (SG)	23.39	2004	152	415707	5.00	UG/L	946	2.049
4)	75-71-8 Dichlorodifluoromethane	4.34	371	85	2932	0.11	UG/L	797	0.667
5)	74-87-3 Chloromethane	0.00	419	47	0	Not Found	UG/L	157	0.000
6)	75-01-4 Vinyl Chloride	0.00	444	61	0	Not Found	UG/L	400	0.000
7)	74-83-9 Bromomethane	6.12	524	93	768	0.09	UG/L	675	0.212
8)	75-00-3 Chloroethane	0.00	548	49	0	Not Found	UG/L	355	0.000
9)	75-69-4 Trichlorofluoromethane	7.00	600	101	1214	0.06	UG/L	985	0.505
10)	75-35-4 1,1-Dichloroethene	0.00	705	96	0	Not Found	UG/L	665	0.000
11)	75-09-2 Methylene Chloride	9.19	787	49	100442	1.20	UG/L	987	2.068
12)	156-60-5 Trans-1,2-Dichloroethene	0.00	840	61	0	Not Found	UG/L	807	0.000
13)	75-34-3 1,1-Dichloroethane	0.00	904	63	0	Not Found	UG/L	716	0.000
14)	156-59-4 Cis-1,2-Dichloroethene	0.00	995	61	0	Not Found	UG/L	285	0.000
15)	590-20-7 2,2-Dichloropropane	0.00	997	97	0	Not Found	UG/L	402	0.000
16)	74-97-5 Bromochloromethane	0.00	1032	49	0	Not Found	UG/L	170	0.000
17)	67-66-3 Chloroform	0.00	1041	83	0	Not Found	UG/L	282	0.000
18)	71-55-6 1,1,1-Trichloroethane	0.00	1073	97	0	Not Found	UG/L	420	0.000
19)	563-58-6 1,1-Dichloropropene	0.00	1096	75	0	Not Found	UG/L	666	0.000
20)	56-23-5 Carbon Tetrachloride	12.85	1100	117	79	0.00	UG/L	928	0.420
21)	71-43-2 Benzene	13.15	1126	78	5110	0.10	UG/L	922	1.253
22)	107-06-2 1,2-Dichloroethane	0.00	1129	62	0	Not Found	UG/L	848	0.000
23)	79-01-6 Trichloroethene	14.23	1219	130	60	0.00	UG/L	726	0.355
24)	78-87-5 1,2,-Dichloropropane	0.00	1255	63	0	Not Found	UG/L	253	0.000
25)	74-95-3 Dibromomethane	0.00	1269	93	0	Not Found	UG/L	225	0.000
26)	75-27-4 Bromodichloromethane	0.00	1287	83	0	Not Found	UG/L	413	0.000
27)	10061-01-5 Cis-1,3-Dichloropropene	0.00	1348	75	0	Not Found	UG/L	591	0.000
28)	108-88-3 Toluene	16.35	1400	91	51346	0.54	UG/L	973	2.357
29)	10061-02-6 Trans-1,3-Dichloropropene	0.00	1423	75	0	Not Found	UG/L	539	0.000
30)	79-00-5 1,1,2-Trichloroethane	16.85	1443	83	121	0.01	UG/L	712	0.202

\* Compound is ISTD

Operator ID: MC

Quant Time: 03/29/99 17:46

Output File: AE01014.1A2

Injected at: 03/11/99 05:37

Data File: AE01014.MS

Dilution Factor: 1.00

Name: AE01014

Instrument ID: 20701-1284

Sample: Location: 500 Perry St. SB02-E

ID File: 826AEC10.QCI

Comment: Sampling: 02/16/1999 by J. Conway, use 6.00 g

Last Calibration: 03/10/99

Last Qcal Time: 03/10/99 17:22

	Compound	R.T.	Scan#	Q	ion	Area	Conc	Units	Fit	Rf
31)	142-28-9	1,3-Dichloropropane	0.00	1478	78	0	Not Found	UG/L	744	0.000
32)	127-18-4	Tetrachloroethene	17.33	1485	166	276	0.01	UG/L	879	0.508
33)	124-48-1	Dibromochloromethane	0.00	1515	129	0	Not Found	UG/L	470	0.000
34)	106-93-4	1,2-Dibromoethane	0.00	1536	107	0	Not Found	UG/L	338	0.000
35)	108-90-7	Chlorobenzene	0.00	1610	112	0	Not Found	UG/L	821	0.000
36)	630-20-6	1,1,1,2-Tetrachloroethane	0.00	1613	131	0	Not Found	UG/L	616	0.000
37)	100-41-4	Ethylbenzene	18.86	1616	91	38538	0.31	UG/L	977	3.045
38)	108-38-3	1,3-Dimethylbenzene (m-Xylene)	19.04	1631	91	36898	0.14	UG/L	987	6.547
39)	106-42-3	1,4-Dimethylbenzene (p-Xylene)	19.04	1631	91	36898	0.14	UG/L	990	6.547
40)	95-47-6	1,2-Dimethylbenzene (o-Xylene)	0.00	1691	91	0	Not Found	UG/L	650	0.000
41)	100-42-5	Styrene	19.76	1693	104	11127	0.18	UG/L	946	1.531
42)	75-25-2	Bromoform	0.00	1726	171	0	Not Found	UG/L	579	0.000
43)	98-82-8	Isopropylbenzene	20.33	1742	105	21967	0.17	UG/L	929	3.276
44)	79-34-5	1,1,2,2-Tetrachloroethane	0.00	1782	83	0	Not Found	UG/L	124	0.000
45)	96-18-4	1,2,3-Trichloropropane	0.00	1793	75	0	Not Found	UG/L	534	0.000
46)	108-86-1	Bromobenzene	0.00	1797	77	0	Not Found	UG/L	943	0.000
47)	103-65-1	n-Propylbenzene	21.07	1805	91	38226	0.22	UG/L	927	4.278
48)	95-49-8	2-Chlorotoluene	21.29	1824	91	33772	0.24	UG/L	896	3.527
49)	108-67-8	1,3,5-Trimethylbenzene	21.32	1826	105	51594	0.34	UG/L	962	3.783
50)	106-43-4	4-Chlorotoluene	21.44	1837	91	15663	0.13	UG/L	943	3.046
51)	98-06-6	tert-Butylbenzene	21.92	1878	119	39139	0.25	UG/L	918	3.867
52)	95-63-6	1,2,4-Trimethylbenzene	22.00	1885	105	48621	0.31	UG/L	980	3.918
53)	135-98-8	sec-Butylbenzene	22.30	1910	105	40993	0.24	UG/L	821	4.234
54)	99-87-6	4-Isopropyltoluene	22.50	1928	119	32183	0.22	UG/L	961	3.545
55)	541-73-1	1,3-Dichlorobenzene	22.59	1935	146	13108	0.15	UG/L	979	2.085
56)	106-46-7	1,4-Dichlorobenzene	22.75	1949	146	59059	0.57	UG/L	973	2.540
57)	104-51-8	n-Butylbenzene	23.24	1991	91	27647	0.19	UG/L	957	3.665
58)	95-50-1	1,2-Dichlorobenzene	23.44	2008	146	17566	0.23	UG/L	738	1.866
59)	96-12-8	1,2-Dibromo-3-Chloropropane	24.90	2133	75	3154	0.31	UG/L	847	0.248
60)	120-82-1	1,2,4-Trichlorobenzene	26.66	2284	180	4951	0.10	UG/L	915	1.236

\* Compound is ISTD



Operator ID: MC Quant Time: 03/29/99 17:46  
 Output File: AE01014.1A2 Injected at: 03/11/99 05:37  
 Data File: AE01014.MS Dilution Factor: 1.00  
 Name: AE01014 Instrument ID: 20701-1284  
 Sample: Location: 500 Perry St. SB02-E

ID File: 826AEC10.QCI

Comment: Sampling: 02/16/1999 by J. Conway, use 6.00 g

Last Calibration: 03/10/99

Last Qcal Time: 03/10/99 17:22

	Compound	R.T.	Scan#	Q ion	Area	Conc	Units	Fit	Rf
61)	87-68-3 Hexachlorobutadiene	26.91	2305	225	11036	0.27	UG/L	972	1.013
62)	91-20-3 Naphthalene	27.24	2334	128	20294	0.25	UG/L	972	1.978
63)	82-61-6 1,2,3-Trichlorobenzene	27.80	2382	180	10318	0.23	UG/L	904	1.118

\* Compound is ISTD

Operator ID: MC Quant Time: 03/29/99 17:46  
 Output File: AE01015.1A2 Injected at: 03/11/99 06:16  
 Data File: AE01015.MS Dilution Factor: 1.00  
 Name: AE01015 Instrument ID: 20701-1284  
 Sample: Location: 500 Perry St. SB02-F

ID File: 826AEC10.QCI

Comment: Sampling: 02/16/1999 by J. Conway, use 8.03 g

Last Calibration: 03/10/99

Last Qcal Time: 03/10/99 17:22

	Compound	R.T.	Scan#	Q ion	Area	Conc	Units	Fit	Rf
1)	*107-06-2 Fluorobenzene	13.58	1162	96	220807	5.00	UG/L	999	1.000
2)	4-Bromofluorobenzene (SG)	20.66	1769	95	401422	5.00	UG/L	999	1.818
3)	1,2-Dichlorobenzene-d4 (SG)	23.41	2004	152	379668	5.00	UG/L	944	1.720
4)	75-71-8 Dichlorodifluoromethane	4.32	370	85	3289	0.11	UG/L	799	0.667
5)	74-87-3 Chloromethane	0.00	419	47	0	Not Found	UG/L	493	0.000
6)	75-01-4 Vinyl Chloride	0.00	444	61	0	Not Found	UG/L	428	0.000
7)	74-83-9 Bromomethane	6.08	521	93	2222	0.24	UG/L	777	0.212
8)	75-00-3 Chloroethane	0.00	548	49	0	Not Found	UG/L	676	0.000
9)	75-69-4 Trichlorofluoromethane	6.99	599	101	1141	0.05	UG/L	954	0.505
10)	75-35-4 1,1-Dichloroethene	0.00	705	96	0	Not Found	UG/L	406	0.000
11)	75-09-2 Methylene Chloride	9.19	786	49	133208	1.46	UG/L	995	2.065
12)	156-60-5 Trans-1,2-Dichloroethene	0.00	838	61	0	Not Found	UG/L	688	0.000
13)	75-34-3 1,1-Dichloroethane	0.00	900	63	0	Not Found	UG/L	822	0.000
14)	156-59-4 Cis-1,2-Dichloroethene	0.00	995	61	0	Not Found	UG/L	785	0.000
15)	590-20-7 2,2-Dichloropropane	0.00	999	97	0	Not Found	UG/L	627	0.000
16)	74-97-5 Bromochloromethane	0.00	1031	49	0	Not Found	UG/L	463	0.000
17)	67-66-3 Chloroform	0.00	1041	83	0	Not Found	UG/L	461	0.000
18)	71-55-6 1,1,1-Trichloroethane	0.00	1072	97	0	Not Found	UG/L	328	0.000
19)	563-58-6 1,1-Dichloropropene	0.00	1095	75	0	Not Found	UG/L	596	0.000
20)	56-23-5 Carbon Tetrachloride	0.00	1102	117	0	Not Found	UG/L	745	0.000
21)	71-43-2 Benzene	13.15	1125	78	10756	0.19	UG/L	965	1.254
22)	107-06-2 1,2-Dichloroethane	0.00	1128	62	0	Not Found	UG/L	855	0.000
23)	79-01-6 Trichloroethene	14.21	1216	130	221	0.01	UG/L	777	0.355
24)	78-87-5 1,2-Dichloropropane	0.00	1255	63	0	Not Found	UG/L	302	0.000
25)	74-95-3 Dibromomethane	0.00	1268	93	0	Not Found	UG/L	0	0.000
26)	75-27-4 Bromodichloromethane	0.00	1286	83	0	Not Found	UG/L	533	0.000
27)	10061-01-5 Cis-1,3-Dichloropropene	0.00	1348	75	0	Not Found	UG/L	320	0.000
28)	108-88-3 Toluene	16.35	1399	91	65930	0.63	UG/L	980	2.359
29)	10061-02-6 Trans-1,3-Dichloropropene	0.00	1422	75	0	Not Found	UG/L	646	0.000
30)	79-00-5 1,1,2-Trichloroethane	0.00	1448	83	0	Not Found	UG/L	616	0.000

\* Compound is ISTD

Operator ID: MC Quant Time: 03/29/99 17:46  
 Output File: AE01015.1A2 Injected at: 03/11/99 06:16  
 Data File: AE01015.MS Dilution Factor: 1.00  
 Name: AE01015 Instrument ID: 20701-1284  
 Sample: Location: 500 Perry St. SB02-F

ID File: 826AEC10.QCI

Comment: Sampling: 02/16/1999 by J. Conway, use 8.03 g

Last Calibration: 03/10/99

Last Qcal Time: 03/10/99 17:22

	Compound	R.T.	Scan#	Q	ion	Area	Conc	Units	Fit	Rf
31)	142-28-9	1,3-Dichloropropane	0.00	1479	78	0	Not Found	UG/L	480	0.000
32)	127-18-4	Tetrachloroethene	17.27	1479	166	3093	0.14	UG/L	915	0.509
33)	124-48-1	Dibromochloromethane	0.00	1515	129	0	Not Found	UG/L	317	0.000
34)	106-93-4	1,2-Dibromoethane	0.00	1535	107	0	Not Found	UG/L	184	0.000
35)	108-90-7	Chlorobenzene	0.00	1608	112	0	Not Found	UG/L	716	0.000
36)	630-20-6	1,1,1,2-Tetrachloroethane	0.00	1612	131	0	Not Found	UG/L	604	0.000
37)	100-41-4	Ethylbenzene	18.85	1614	91	21961	0.16	UG/L	971	3.038
38)	108-38-3	1,3-Dimethylbenzene (m-Xylene)	19.04	1630	91	42829	0.15	UG/L	988	6.547
39)	106-42-3	1,4-Dimethylbenzene (p-Xylene)	19.04	1630	91	42829	0.15	UG/L	989	6.547
40)	95-47-6	1,2-Dimethylbenzene (o-Xylene)	0.00	1682	91	0	Not Found	UG/L	714	0.000
41)	100-42-5	Styrene	19.75	1691	104	10974	0.16	UG/L	888	1.530
42)	75-25-2	Bromoform	0.00	1725	171	0	Not Found	UG/L	564	0.000
43)	98-82-8	Isopropylbenzene	20.32	1740	105	19398	0.13	UG/L	866	3.274
44)	79-34-5	1,1,2,2-Tetrachloroethane	0.00	1781	83	0	Not Found	UG/L	519	0.000
45)	96-18-4	1,2,3-Trichloropropane	0.00	1792	75	0	Not Found	UG/L	519	0.000
46)	108-86-1	Bromobenzene	0.00	1796	77	0	Not Found	UG/L	849	0.000
47)	103-65-1	n-Propylbenzene	21.04	1802	91	21353	0.11	UG/L	922	4.272
48)	95-49-8	2-Chlorotoluene	0.00	1827	91	0	Not Found	UG/L	969	0.000
49)	108-67-8	1,3,5-Trimethylbenzene	21.30	1824	105	34338	0.21	UG/L	935	3.777
50)	106-43-4	4-Chlorotoluene	0.00	1827	91	0	Not Found	UG/L	938	0.000
51)	98-06-6	tert-Butylbenzene	21.94	1878	119	27829	0.16	UG/L	886	3.863
52)	95-63-6	1,2,4-Trimethylbenzene	21.98	1882	105	31038	0.18	UG/L	969	3.914
53)	135-98-8	sec-Butylbenzene	0.00	1909	105	0	Not Found	UG/L	547	0.000
54)	99-87-6	4-Isopropyltoluene	22.50	1927	119	46198	0.29	UG/L	956	3.549
55)	541-73-1	1,3-Dichlorobenzene	22.60	1935	146	15358	0.17	UG/L	951	2.085
56)	106-46-7	1,4-Dichlorobenzene	22.73	1946	146	46642	0.42	UG/L	977	2.542
57)	104-51-8	n-Butylbenzene	23.22	1988	91	20074	0.13	UG/L	920	3.663
58)	95-50-1	1,2-Dichlorobenzene	23.38	2002	146	34073	0.41	UG/L	726	1.870
59)	96-12-8	1,2-Dibromo-3-Chloropropane	0.00	2125	75	0	Not Found	UG/L	839	0.000
60)	120-82-1	1,2,4-Trichlorobenzene	26.59	2277	180	3642	0.07	UG/L	867	1.236

\* Compound is ISTD

Operator ID: MC Quant Time: 03/29/99 17:46  
Output File: AE01015.1A2 Injected at: 03/11/99 06:16  
Data File: AE01015.MS Dilution Factor: 1.00  
Name: AE01015 Instrument ID: 20701-1284  
Sample: Location: 500 Perry St. SB02-F

ID File: 826AEC10.QCI  
Comment: Sampling: 02/16/1999 by J. Conway, use 8.03 g  
Last Calibration: 03/10/99 Last Qcal Time: 03/10/99 17:22

	Compound	R.T.	Scan#	Q	ion	Area	Conc	Units	Fit	Rf
61)	87-68-3 Hexachlorobutadiene	26.93	2306	225	10235	0.23	UG/L	971	1.013	
62)	91-20-3 Naphthalene	27.24	2333	128	20210	0.23	UG/L	976	1.978	
63)	82-61-6 1,2,3-Trichlorobenzene	27.82	2382	180	4606	0.09	UG/L	950	1.117	

\* Compound is ISTD

Operator ID: MC                                      Quant Time: 03/29/99 17:47  
 Output File: AE01018.1A2                                Injected at: 03/11/99 06:55  
 Data File: AE01018.MS                                  Dilution Factor: 1.00  
 Name: AE01018    Instrument ID: 20701-1284  
 Sample: Location: 110 Pollard St. SB03-A

ID File: 826AEC10.QCI

Comment: Sampling: 02/16/1999 by J. Conway, use 5.60 g

Last Calibration: 03/10/99

Last Qcal Time: 03/10/99 17:22

	Compound	R.T.	Scan#	Q	ion	Area	Conc	Units	Fit	Rf
1)	*107-06-2 Fluorobenzene	13.57	1162	96	215861	5.00	UG/L	997	1.000	
2)	4-Bromofluorobenzene (SG)	20.65	1769	95	378927	5.00	UG/L	999	1.756	
3)	1,2-Dichlorobenzene-d4 (SG)	23.38	2003	152	402338	5.00	UG/L	942	1.864	
4)	75-71-8 Dichlorodifluoromethane	4.31	369	85	3192	0.11	UG/L	804	0.667	
5)	74-87-3 Chloromethane	0.00	419	47	0	Not Found	UG/L	17	0.000	
6)	75-01-4 Vinyl Chloride	0.00	440	61	0	Not Found	UG/L	649	0.000	
7)	74-83-9 Bromomethane	6.06	519	93	1451	0.16	UG/L	667	0.212	
8)	75-00-3 Chloroethane	0.00	548	49	0	Not Found	UG/L	521	0.000	
9)	75-69-4 Trichlorofluoromethane	6.98	598	101	676	0.03	UG/L	961	0.505	
10)	75-35-4 1,1-Dichloroethene	0.00	705	96	0	Not Found	UG/L	618	0.000	
11)	75-09-2 Methylene Chloride	9.17	785	49	108918	1.22	UG/L	991	2.068	
12)	156-60-5 Trans-1,2-Dichloroethene	0.00	838	61	0	Not Found	UG/L	526	0.000	
13)	75-34-3 1,1-Dichloroethane	0.00	908	63	0	Not Found	UG/L	898	0.000	
14)	156-59-4 Cis-1,2-Dichloroethene	0.00	995	61	0	Not Found	UG/L	369	0.000	
15)	590-20-7 2,2-Dichloropropane	0.00	997	97	0	Not Found	UG/L	444	0.000	
16)	74-97-5 Bromochloromethane	0.00	1032	49	0	Not Found	UG/L	316	0.000	
17)	67-66-3 Chloroform	0.00	1041	83	0	Not Found	UG/L	645	0.000	
18)	71-55-6 1,1,1-Trichloroethane	0.00	1071	97	0	Not Found	UG/L	707	0.000	
19)	563-58-6 1,1-Dichloropropene	0.00	1100	75	0	Not Found	UG/L	760	0.000	
20)	56-23-5 Carbon Tetrachloride	12.81	1097	117	1183	0.07	UG/L	940	0.420	
21)	71-43-2 Benzene	13.15	1126	78	7850	0.15	UG/L	963	1.253	
22)	107-06-2 1,2-Dichloroethane	13.12	1123	62	1136	0.06	UG/L	931	0.477	
23)	79-01-6 Trichloroethene	14.21	1217	130	2652	0.17	UG/L	919	0.356	
24)	78-87-5 1,2,-Dichloropropane	0.00	1256	63	0	Not Found	UG/L	641	0.000	
25)	74-95-3 Dibromomethane	0.00	1269	93	0	Not Found	UG/L	38	0.000	
26)	75-27-4 Bromodichloromethane	0.00	1287	83	0	Not Found	UG/L	566	0.000	
27)	10061-01-5 Cis-1,3-Dichloropropene	0.00	1348	75	0	Not Found	UG/L	637	0.000	
28)	108-88-3 Toluene	16.33	1399	91	84432	0.83	UG/L	985	2.364	
29)	10061-02-6 Trans-1,3-Dichloropropene	0.00	1423	75	0	Not Found	UG/L	573	0.000	
30)	79-00-5 1,1,2-Trichloroethane	0.00	1449	83	0	Not Found	UG/L	547	0.000	

\* Compound is ISTD

Operator ID: MC Quant Time: 03/29/99 17:47  
 Output File: AE01018.1A2 Injected at: 03/11/99 06:55  
 Data File: AE01018.MS Dilution Factor: 1.00  
 Name: AE01018 Instrument ID: 20701-1284  
 Sample: Location: 110 Pollard St. SB03-A

ID File: 826AEC10.QCI

Comment: Sampling: 02/16/1999 by J. Conway, use 5.60 g

Last Calibration: 03/10/99

Last Qcal Time: 03/10/99 17:22

	Compound	R.T.	Scan#	Q ion	Area	Conc	Units	Fit	Rf
31)	142-28-9 1,3-Dichloropropane	0.00	1480	78	0	Not Found	UG/L	339	0.000
32)	127-18-4 Tetrachloroethene	17.29	1481	166	5693	0.26	UG/L	963	0.509
33)	124-48-1 Dibromochloromethane	0.00	1515	129	0	Not Found	UG/L	539	0.000
34)	106-93-4 1,2-Dibromoethane	0.00	1536	107	0	Not Found	UG/L	351	0.000
35)	108-90-7 Chlorobenzene	18.74	1605	112	11615	0.16	UG/L	947	1.688
36)	630-20-6 1,1,1,2-Tetrachloroethane	0.00	1613	131	0	Not Found	UG/L	396	0.000
37)	100-41-4 Ethylbenzene	18.84	1614	91	30856	0.24	UG/L	988	3.041
38)	108-38-3 1,3-Dimethylbenzene (m-Xylene)	19.01	1629	91	51675	0.18	UG/L	990	6.549
39)	106-42-3 1,4-Dimethylbenzene (p-Xylene)	19.01	1629	91	51675	0.18	UG/L	991	6.549
40)	95-47-6 1,2-Dimethylbenzene (o-Xylene)	19.74	1691	91	17014	0.13	UG/L	740	3.168
41)	100-42-5 Styrene	19.74	1691	104	9168	0.14	UG/L	936	1.530
42)	75-25-2 Bromoform	0.00	1726	171	0	Not Found	UG/L	681	0.000
43)	98-82-8 Isopropylbenzene	20.29	1738	105	13141	0.09	UG/L	925	3.272
44)	79-34-5 1,1,2,2-Tetrachloroethane	0.00	1782	83	0	Not Found	UG/L	590	0.000
45)	96-18-4 1,2,3-Trichloropropane	0.00	1793	75	0	Not Found	UG/L	584	0.000
46)	108-86-1 Bromobenzene	0.00	1798	77	0	Not Found	UG/L	444	0.000
47)	103-65-1 n-Propylbenzene	21.03	1802	91	17716	0.10	UG/L	840	4.271
48)	95-49-8 2-Chlorotoluene	21.28	1823	91	24678	0.16	UG/L	952	3.524
49)	108-67-8 1,3,5-Trimethylbenzene	21.30	1825	105	36261	0.22	UG/L	932	3.777
50)	106-43-4 4-Chlorotoluene	21.36	1830	91	10315	0.08	UG/L	916	3.044
51)	98-06-6 tert-Butylbenzene	21.92	1878	119	28519	0.17	UG/L	909	3.863
52)	95-63-6 1,2,4-Trimethylbenzene	21.98	1883	105	41935	0.25	UG/L	968	3.917
53)	135-98-8 sec-Butylbenzene	22.27	1908	105	31053	0.17	UG/L	865	4.231
54)	99-87-6 4-Isopropyltoluene	22.50	1927	119	27979	0.18	UG/L	931	3.543
55)	541-73-1 1,3-Dichlorobenzene	22.59	1935	146	28409	0.32	UG/L	965	2.086
56)	106-46-7 1,4-Dichlorobenzene	22.71	1946	146	56501	0.52	UG/L	976	2.541
57)	104-51-8 n-Butylbenzene	23.21	1989	91	20199	0.13	UG/L	915	3.663
58)	95-50-1 1,2-Dichlorobenzene	23.41	2006	146	46435	0.57	UG/L	759	1.873
59)	96-12-8 1,2-Dibromo-3-Chloropropane	24.88	2131	75	885	0.08	UG/L	635	0.247
60)	120-82-1 1,2,4-Trichlorobenzene	26.65	2283	180	1750	0.03	UG/L	885	1.235

\* Compound is ISTD

Operator ID: MC Quant Time: 03/29/99 17:47  
Output File: AE01018.1A2 Injected at: 03/11/99 06:55  
Data File: AE01018.MS Dilution Factor: 1.00  
Name: AE01018 Instrument ID: 20701-1284  
Sample: Location: 110 Pollard St. SB03-A

ID File: 826AEC10.QCI

Comment: Sampling: 02/16/1999 by J. Conway, use 5.60 g

Last Calibration: 03/10/99

Last Qcal Time: 03/10/99 17:22

	Compound	R.T.	Scan#	Q ion	Area	Conc	Units	Fit	Rf
61)	87-68-3 Hexachlorobutadiene	26.91	2305	225	8714	0.20	UG/L	940	1.012
62)	91-20-3 Naphthalene	27.22	2332	128	16529	0.19	UG/L	972	1.977
63)	82-61-6 1,2,3-Trichlorobenzene	27.80	2382	180	8088	0.17	UG/L	873	1.117

\* Compound is ISTD

Operator ID: MC Quant Time: 03/29/99 17:47  
 Output File: AE01019.1A2 Injected at: 03/11/99 07:34  
 Data File: AE01019.MS Dilution Factor: 1.00  
 Name: AE01019 Instrument ID: 20701-1284  
 Sample: Location: 110 Pollard St. SB03-B

ID File: 826AEC10.QCI

Comment: Sampling: 02/16/1999 by J. Conway, use 5.38 g

Last Calibration: 03/10/99

Last Qcal Time: 03/10/99 17:22

	Compound	R.T.	Scan#	Q ion	Area	Conc	Units	Fit	Rf
1)	*107-06-2 Fluorobenzene	13.58	1162	96	202448	5.00	UG/L	997	1.000
2)	4-Bromofluorobenzene (SG)	20.65	1769	95	393982	5.00	UG/L	999	1.947
3)	1,2-Dichlorobenzene-d4 (SG)	23.39	2003	152	351302	5.00	UG/L	941	1.736
4)	75-71-8 Dichlorodifluoromethane	4.34	371	85	15758	0.58	UG/L	919	0.669
5)	74-87-3 Chloromethane	4.84	414	47	4856	0.32	UG/L	670	0.373
6)	75-01-4 Vinyl Chloride	0.00	444	61	0	Not Found	UG/L	213	0.000
7)	74-83-9 Bromomethane	6.06	519	93	2296	0.27	UG/L	906	0.212
8)	75-00-3 Chloroethane	0.00	548	49	0	Not Found	UG/L	298	0.000
9)	75-69-4 Trichlorofluoromethane	6.99	599	101	5709	0.28	UG/L	977	0.506
10)	75-35-4 1,1-Dichloroethene	8.19	700	96	1207	0.14	UG/L	865	0.216
11)	75-09-2 Methylene Chloride	9.18	785	49	142980	1.71	UG/L	974	2.062
12)	156-60-5 Trans-1,2-Dichloroethene	9.75	833	61	4269	0.26	UG/L	868	0.407
13)	75-34-3 1,1-Dichloroethane	0.00	905	63	0	Not Found	UG/L	560	0.000
14)	156-59-4 Cis-1,2-Dichloroethene	0.00	994	61	0	Not Found	UG/L	856	0.000
15)	590-20-7 2,2-Dichloropropane	0.00	993	97	0	Not Found	UG/L	766	0.000
16)	74-97-5 Bromochloromethane	0.00	1032	49	0	Not Found	UG/L	412	0.000
17)	67-66-3 Chloroform	12.13	1038	83	4202	0.21	UG/L	874	0.484
18)	71-55-6 1,1,1-Trichloroethane	12.52	1071	97	3746	0.13	UG/L	775	0.714
19)	563-58-6 1,1-Dichloropropene	0.00	1096	75	0	Not Found	UG/L	693	0.000
20)	56-23-5 Carbon Tetrachloride	12.82	1097	117	5815	0.34	UG/L	960	0.422
21)	71-43-2 Benzene	13.15	1125	78	23091	0.45	UG/L	984	1.258
22)	107-06-2 1,2-Dichloroethane	13.14	1124	62	2431	0.13	UG/L	907	0.478
23)	79-01-6 Trichloroethene	14.21	1216	130	10228	0.71	UG/L	978	0.358
24)	78-87-5 1,2,-Dichloropropane	0.00	1261	63	0	Not Found	UG/L	437	0.000
25)	74-95-3 Dibromomethane	0.00	1269	93	0	Not Found	UG/L	276	0.000
26)	75-27-4 Bromodichloromethane	15.05	1288	83	2050	0.14	UG/L	797	0.365
27)	10061-01-5 Cis-1,3-Dichloropropene	0.00	1346	75	0	Not Found	UG/L	815	0.000
28)	108-88-3 Toluene	16.34	1399	91	161118	1.67	UG/L	978	2.385
29)	10061-02-6 Trans-1,3-Dichloropropene	0.00	1423	75	0	Not Found	UG/L	525	0.000
30)	79-00-5 1,1,2-Trichloroethane	16.91	1448	83	2913	0.36	UG/L	718	0.202

\* Compound is ISTD



Operator ID: MC Quant Time: 03/29/99 17:47  
 Output File: AE01019.1A2 Injected at: 03/11/99 07:34  
 Data File: AE01019.MS Dilution Factor: 1.00  
 Name: AE01019 Instrument ID: 20701-1284  
 Sample: Location: 110 Pollard St. SB03-B

ID File: 826AEC10.QCI

Comment: Sampling: 02/16/1999 by J. Conway, use 5.38 g

Last Calibration: 03/10/99

Last Qcal Time: 03/10/99 17:22

	Compound	R.T.	Scan#	Q	ion	Area	Conc	Units	Fit	Rf
31)	142-28-9	1,3-Dichloropropane	0.00	1469	78	0	Not Found	UG/L	807	0.000
32)	127-18-4	Tetrachloroethene	17.30	1481	166	23729	1.14	UG/L	985	0.516
33)	124-48-1	Dibromochloromethane	0.00	1514	129	0	Not Found	UG/L	812	0.000
34)	106-93-4	1,2-Dibromoethane	17.92	1535	107	711	0.05	UG/L	701	0.369
35)	108-90-7	Chlorobenzene	18.73	1604	112	37610	0.55	UG/L	942	1.697
36)	630-20-6	1,1,1,2-Tetrachloroethane	0.00	1613	131	0	Not Found	UG/L	380	0.000
37)	100-41-4	Ethylbenzene	18.86	1615	91	99721	0.80	UG/L	992	3.070
38)	108-38-3	1,3-Dimethylbenzene (m-Xylene)	19.03	1630	91	183858	0.69	UG/L	996	6.582
39)	106-42-3	1,4-Dimethylbenzene (p-Xylene)	19.03	1630	91	183858	0.69	UG/L	995	6.582
40)	95-47-6	1,2-Dimethylbenzene (o-Xylene)	19.74	1691	91	49165	0.38	UG/L	920	3.178
41)	100-42-5	Styrene	19.74	1691	104	18942	0.31	UG/L	924	1.532
42)	75-25-2	Bromoform	20.16	1727	171	2368	0.10	UG/L	791	0.604
43)	98-82-8	Isopropylbenzene	20.34	1742	105	40415	0.30	UG/L	951	3.282
44)	79-34-5	1,1,2,2-Tetrachloroethane	0.00	1782	83	0	Not Found	UG/L	651	0.000
45)	96-18-4	1,2,3-Trichloropropane	0.00	1793	75	0	Not Found	UG/L	371	0.000
46)	108-86-1	Bromobenzene	21.00	1799	77	24688	0.29	UG/L	954	2.096
47)	103-65-1	n-Propylbenzene	21.04	1802	91	96916	0.56	UG/L	975	4.297
48)	95-49-8	2-Chlorotoluene	21.29	1823	91	65676	0.46	UG/L	969	3.537
49)	108-67-8	1,3,5-Trimethylbenzene	21.31	1825	105	81616	0.53	UG/L	994	3.792
50)	106-43-4	4-Chlorotoluene	21.45	1837	91	52831	0.43	UG/L	973	3.058
51)	98-06-6	tert-Butylbenzene	21.90	1876	119	56956	0.36	UG/L	903	3.872
52)	95-63-6	1,2,4-Trimethylbenzene	21.99	1883	105	88836	0.56	UG/L	993	3.927
53)	135-98-8	sec-Butylbenzene	22.29	1909	105	88836	0.52	UG/L	960	4.248
54)	99-87-6	4-Isopropyltoluene	22.50	1927	119	89080	0.62	UG/L	971	3.564
55)	541-73-1	1,3-Dichlorobenzene	22.59	1935	146	61518	0.73	UG/L	987	2.091
56)	106-46-7	1,4-Dichlorobenzene	22.72	1946	146	108830	1.06	UG/L	982	2.532
57)	104-51-8	n-Butylbenzene	23.23	1990	91	122023	0.82	UG/L	993	3.686
58)	95-50-1	1,2-Dichlorobenzene	23.42	2006	146	90548	1.19	UG/L	841	1.886
59)	96-12-8	1,2-Dibromo-3-Chloropropane	0.00	2131	75	0	Not Found	UG/L	738	0.000
60)	120-82-1	1,2,4-Trichlorobenzene	26.62	2280	180	29373	0.59	UG/L	980	1.240

\* Compound is ISTD

Operator ID: MC Quant Time: 03/29/99 17:47  
Output File: AE01019.1A2 Injected at: 03/11/99 07:34  
Data File: AE01019.MS Dilution Factor: 1.00  
Name: AE01019 Instrument ID: 20701-1284  
Sample: Location: 110 Pollard St. SB03-B

ID File: 826AEC10.QCI

Comment: Sampling: 02/16/1999 by J. Conway, use 5.38 g

Last Calibration: 03/10/99

Last Qcal Time: 03/10/99 17:22

	Compound	R.T.	Scan#	Q	ion	Area	Conc	Units	Fit	Rf
61)	87-68-3 Hexachlorobutadiene	26.92	2306	225		35689	0.87	UG/L	980	1.018
62)	91-20-3 Naphthalene	27.23	2333	128		26477	0.33	UG/L	982	1.980
63)	82-61-6 1,2,3-Trichlorobenzene	27.81	2382	180		23288	0.51	UG/L	989	1.121

\* Compound is ISTD

Operator ID: MC                                    Quant Time: 03/29/99 18:34  
Output File: AE01020.1A2                        Injected at: 03/11/99 08:13  
Data File: AE01020.MS                          Dilution Factor: 1.00  
Name: AE01020                                   Instrument ID: 20701-1284  
Sample: Location: 110 Pollard St. SB03-C

ID File: 826AEC10.QCI

Comment: Sampling: 02/16/1999 by J. Conway, use 5.07 g

Last Calibration: 03/10/99

Last Qcal Time: 03/10/99 17:22

	Compound	R.T.	Scan#	Q ion	Area	Conc	Units	Fit	Rf
1)	*107-06-2 Fluorobenzene	13.61	1166	96	166389	5.00	UG/L	998	1.000
2)	4-Bromofluorobenzene (SG)	20.68	1772	95	329167	5.00	UG/L	999	1.979
3)	1,2-Dichlorobenzene-d4 (SG)	23.41	2006	152	334917	5.00	UG/L	946	2.013
4)	75-71-8 Dichlorodifluoromethane	4.34	372	85	4788	0.22	UG/L	856	0.667
5)	74-87-3 Chloromethane	0.00	419	47	0	Not Found	UG/L	182	0.000
6)	75-01-4 Vinyl Chloride	5.19	445	61	1180	0.06	UG/L	919	0.579
7)	74-83-9 Bromomethane	6.18	530	93	537	0.08	UG/L	765	0.212
8)	75-00-3 Chloroethane	0.00	548	49	0	Not Found	UG/L	355	0.000
9)	75-69-4 Trichlorofluoromethane	7.01	601	101	4104	0.24	UG/L	990	0.506
10)	75-35-4 1,1-Dichloroethene	8.21	703	96	2335	0.33	UG/L	966	0.216
11)	75-09-2 Methylene Chloride	9.21	789	49	78497	1.14	UG/L	991	2.068
12)	156-60-5 Trans-1,2-Dichloroethene	9.77	837	61	7884	0.58	UG/L	935	0.409
13)	75-34-3 1,1-Dichloroethane	0.00	898	63	0	Not Found	UG/L	898	0.000
14)	156-59-4 Cis-1,2-Dichloroethene	11.62	996	61	5370	0.34	UG/L	930	0.475
15)	590-20-7 2,2-Dichloropropane	0.00	1001	97	0	Not Found	UG/L	826	0.000
16)	74-97-5 Bromochloromethane	12.06	1033	49	2948	0.19	UG/L	793	0.467
17)	67-66-3 Chloroform	12.15	1041	83	11733	0.72	UG/L	928	0.487
18)	71-55-6 1,1,1-Trichloroethane	12.52	1073	97	5911	0.25	UG/L	937	0.715
19)	563-58-6 1,1-Dichloropropene	12.80	1097	75	9457	0.64	UG/L	826	0.442
20)	56-23-5 Carbon Tetrachloride	12.85	1101	117	5170	0.37	UG/L	971	0.422
21)	71-43-2 Benzene	13.18	1129	78	16873	0.40	UG/L	982	1.257
22)	107-06-2 1,2-Dichloroethane	13.18	1129	62	2830	0.18	UG/L	953	0.478
23)	79-01-6 Trichloroethene	14.24	1220	130	8039	0.68	UG/L	964	0.358
24)	78-87-5 1,2,-Dichloropropane	0.00	1252	63	0	Not Found	UG/L	728	0.000
25)	74-95-3 Dibromomethane	14.82	1270	93	839	0.12	UG/L	715	0.204
26)	75-27-4 Bromodichloromethane	15.03	1288	83	1499	0.12	UG/L	822	0.365
27)	10061-01-5 Cis-1,3-Dichloropropene	0.00	1349	75	0	Not Found	UG/L	682	0.000
28)	108-88-3 Toluene	16.36	1402	91	107703	1.36	UG/L	978	2.377
29)	10061-02-6 Trans-1,3-Dichloropropene	16.63	1425	75	4526	0.25	UG/L	739	0.536
30)	79-00-5 1,1,2-Trichloroethane	16.98	1455	83	706	0.11	UG/L	781	0.202

\* Compound is ISTD

Operator ID: MC Quant Time: 03/29/99 18:34  
 Output File: AE01020.1A2 Injected at: 03/11/99 08:13  
 Data File: AE01020.MS Dilution Factor: 1.00  
 Name: AE01020 Instrument ID: 20701-1284  
 Sample: Location: 110 Pollard St. SB03-C

ID File: 826AEC10.QCI

Comment: Sampling: 02/16/1999 by J. Conway, use 5.07 g

Last Calibration: 03/10/99

Last Qcal Time: 03/10/99 17:22

	Compound	R.T.	Scan#	Q ion	Area	Conc	Units	Fit	Rf
31)	142-28-9 1,3-Dichloropropane	0.00	1480	78	0	Not Found	UG/L	713	0.000
32)	127-18-4 Tetrachloroethene	17.32	1484	166	15204	0.89	UG/L	985	0.514
33)	124-48-1 Dibromochloromethane	0.00	1517	129	0	Not Found	UG/L	869	0.000
34)	106-93-4 1,2-Dibromoethane	17.95	1538	107	1989	0.16	UG/L	879	0.369
35)	108-90-7 Chlorobenzene	18.75	1607	112	28477	0.50	UG/L	985	1.696
36)	630-20-6 1,1,1,2-Tetrachloroethane	18.86	1616	131	3631	0.20	UG/L	859	0.548
37)	100-41-4 Ethylbenzene	18.88	1618	91	90133	0.88	UG/L	992	3.074
38)	108-38-3 1,3-Dimethylbenzene (m-Xylene)	19.07	1634	91	192315	0.88	UG/L	996	6.594
39)	106-42-3 1,4-Dimethylbenzene (p-Xylene)	19.07	1634	91	192315	0.88	UG/L	995	6.594
40)	95-47-6 1,2-Dimethylbenzene (o-Xylene)	19.77	1694	91	72516	0.68	UG/L	922	3.190
41)	100-42-5 Styrene	19.78	1695	104	25707	0.50	UG/L	928	1.535
42)	75-25-2 Bromoform	20.15	1727	171	564	0.03	UG/L	765	0.604
43)	98-82-8 Isopropylbenzene	20.36	1745	105	61301	0.56	UG/L	965	3.294
44)	79-34-5 1,1,2,2-Tetrachloroethane	0.00	1782	83	0	Not Found	UG/L	562	0.000
45)	96-18-4 1,2,3-Trichloropropane	0.00	1793	75	0	Not Found	UG/L	509	0.000
46)	108-86-1 Bromobenzene	21.02	1801	77	30768	0.44	UG/L	979	2.099
47)	103-65-1 n-Propylbenzene	21.07	1806	91	90337	0.63	UG/L	990	4.301
48)	95-49-8 2-Chlorotoluene	21.31	1826	91	79842	0.68	UG/L	973	3.546
49)	108-67-8 1,3,5-Trimethylbenzene	21.34	1829	105	84886	0.67	UG/L	989	3.798
50)	106-43-4 4-Chlorotoluene	21.47	1840	91	57277	0.56	UG/L	990	3.064
51)	98-06-6 tert-Butylbenzene	21.94	1880	119	55989	0.43	UG/L	905	3.875
52)	95-63-6 1,2,4-Trimethylbenzene	22.02	1887	105	131162	1.00	UG/L	994	3.941
53)	135-98-8 sec-Butylbenzene	22.31	1912	105	58995	0.42	UG/L	970	4.243
54)	99-87-6 4-Isopropyltoluene	22.52	1930	119	57139	0.48	UG/L	970	3.557
55)	541-73-1 1,3-Dichlorobenzene	22.62	1938	146	43941	0.63	UG/L	976	2.090
56)	106-46-7 1,4-Dichlorobenzene	22.75	1950	146	68649	0.81	UG/L	984	2.536
57)	104-51-8 n-Butylbenzene	23.26	1993	91	46440	0.38	UG/L	958	3.671
58)	95-50-1 1,2-Dichlorobenzene	23.45	2010	146	47701	0.76	UG/L	811	1.877
59)	96-12-8 1,2-Dibromo-3-Chloropropane	24.87	2131	75	2746	0.33	UG/L	506	0.248
60)	120-82-1 1,2,4-Trichlorobenzene	26.64	2283	180	11136	0.27	UG/L	939	1.237

\* Compound is ISTD

Operator ID: MC Quant Time: 03/29/99 18:34  
Output File: AE01020.1A2 Injected at: 03/11/99 08:13  
Data File: AE01020.MS Dilution Factor: 1.00  
Name: AE01020 Instrument ID: 20701-1284  
Sample: Location: 110 Pollard St. SB03-C

ID File: 826AEC10.QCI  
Comment: Sampling: 02/16/1999 by J. Conway, use 5.07 g  
Last Calibration: 03/10/99 Last Qcal Time: 03/10/99 17:22

	Compound	R.T.	Scan#	Q ion	Area	Conc	Units	Fit	Rf
61)	87-68-3 Hexachlorobutadiene	26.94	2309	225	12840	0.38	UG/L	968	1.014
62)	91-20-3 Naphthalene	27.25	2335	128	29118	0.44	UG/L	977	1.982
63)	82-61-6 1,2,3-Trichlorobenzene	27.83	2385	180	9730	0.26	UG/L	906	1.118

\* Compound is ISTD

Operator ID: MC Quant Time: 03/29/99 17:48  
 Output File: AE01021.1A2 Injected at: 03/11/99 11:27  
 Data File: AE01021.MS Dilution Factor: 1.00  
 Name: AE01021 Instrument ID: 20701-1284  
 Sample: Location: 110 Pollard St. SB03-D

ID File: 826AEC10.QCI

Comment: Sampling: 02/16/1999 by J. Conway, use 5.77 g

Last Calibration: 03/10/99

Last Qcal Time: 03/10/99 17:22

Compound	R.T.	Scan#	Q	ion	Area	Conc	Units	Fit	Rf
1) *107-06-2 Fluorobenzene	13.61	1166	96	266280	5.00	UG/L	999	1.000	
2) 4-Bromofluorobenzene (SG)	20.68	1772	95	413798	5.00	UG/L	999	1.554	
3) 1,2-Dichlorobenzene-d4 (SG)	23.42	2007	152	402475	5.00	UG/L	942	1.512	
4) 75-71-8 Dichlorodifluoromethane	4.35	372	85	3562	0.10	UG/L	773	0.667	
5) 74-87-3 Chloromethane	0.00	419	47	0 Not Found		UG/L	112	0.000	
6) 75-01-4 Vinyl Chloride	0.00	444	61	0 Not Found		UG/L	314	0.000	
7) 74-83-9 Bromomethane	6.15	527	93	1012	0.09	UG/L	746	0.212	
8) 75-00-3 Chloroethane	6.35	543	49	310	0.06	UG/L	767	0.095	
9) 75-69-4 Trichlorofluoromethane	7.01	600	101	1889	0.07	UG/L	963	0.505	
10) 75-35-4 1,1-Dichloroethene	8.18	701	96	378	0.03	UG/L	932	0.215	
11) 75-09-2 Methylene Chloride	9.21	789	49	193381	1.76	UG/L	994	2.062	
12) 156-60-5 Trans-1,2-Dichloroethene	0.00	836	61	0 Not Found		UG/L	836	0.000	
13) 75-34-3 1,1-Dichloroethane	0.00	906	63	0 Not Found		UG/L	825	0.000	
14) 156-59-4 Cis-1,2-Dichloroethene	0.00	995	61	0 Not Found		UG/L	678	0.000	
15) 590-20-7 2,2-Dichloropropane	0.00	997	97	0 Not Found		UG/L	295	0.000	
16) 74-97-5 Bromochloromethane	0.00	1032	49	0 Not Found		UG/L	480	0.000	
17) 67-66-3 Chloroform	12.15	1041	83	6117	0.24	UG/L	947	0.484	
18) 71-55-6 1,1,1-Trichloroethane	0.00	1073	97	0 Not Found		UG/L	698	0.000	
19) 563-58-6 1,1-Dichloropropene	0.00	1097	75	0 Not Found		UG/L	723	0.000	
20) 56-23-5 Carbon Tetrachloride	0.00	1098	117	0 Not Found		UG/L	863	0.000	
21) 71-43-2 Benzene	13.18	1129	78	9009	0.14	UG/L	967	1.253	
22) 107-06-2 1,2-Dichloroethane	13.16	1128	62	2179	0.09	UG/L	951	0.477	
23) 79-01-6 Trichloroethene	14.23	1219	130	696	0.04	UG/L	905	0.355	
24) 78-87-5 1,2,-Dichloropropane	0.00	1260	63	0 Not Found		UG/L	467	0.000	
25) 74-95-3 Dibromomethane	0.00	1269	93	0 Not Found		UG/L	544	0.000	
26) 75-27-4 Bromodichloromethane	15.07	1291	83	768	0.04	UG/L	713	0.364	
27) 10061-01-5 Cis-1,3-Dichloropropene	15.78	1352	75	1562	0.06	UG/L	810	0.524	
28) 108-88-3 Toluene	16.37	1402	91	50242	0.40	UG/L	980	2.353	
29) 10061-02-6 Trans-1,3-Dichloropropene	0.00	1423	75	0 Not Found		UG/L	669	0.000	
30) 79-00-5 1,1,2-Trichloroethane	0.00	1456	83	0 Not Found		UG/L	717	0.000	

\* Compound is ISTD

Operator ID: MC Quant Time: 03/29/99 17:48  
Output File: AE01021.1A2 Injected at: 03/11/99 11:27  
Data File: AE01021.MS Dilution Factor: 1.00  
Name: AE01021 Instrument ID: 20701-1284  
Sample: Location: 110 Pollard St. SB03-D

ID File: 826AEC10.QCI

Comment: Sampling: 02/16/1999 by J. Conway, use 5.77 g

Last Calibration: 03/10/99

Last Qcal Time: 03/10/99 17:22

	Compound	R.T.	Scan#	Q	Ion	Area	Conc	Units	Fit	Rf
31)	142-28-9	1,3-Dichloropropane	0.00	1480	78	0	Not Found	UG/L	345	0.000
32)	127-18-4	Tetrachloroethene	17.32	1484	166	7526	0.28	UG/L	946	0.510
33)	124-48-1	Dibromochloromethane	0.00	1517	129	0	Not Found	UG/L	856	0.000
34)	106-93-4	1,2-Dibromoethane	0.00	1540	107	0	Not Found	UG/L	871	0.000
35)	108-90-7	Chlorobenzene	18.76	1607	112	17664	0.20	UG/L	943	1.689
36)	630-20-6	1,1,1,2-Tetrachloroethane	0.00	1615	131	0	Not Found	UG/L	815	0.000
37)	100-41-4	Ethylbenzene	18.89	1618	91	68808	0.42	UG/L	980	3.051
38)	108-38-3	1,3-Dimethylbenzene (m-Xylene)	19.05	1632	91	87242	0.25	UG/L	996	6.554
39)	106-42-3	1,4-Dimethylbenzene (p-Xylene)	19.05	1632	91	87242	0.25	UG/L	994	6.554
40)	95-47-6	1,2-Dimethylbenzene (o-Xylene)	0.00	1692	91	0	Not Found	UG/L	558	0.000
41)	100-42-5	Styrene	19.79	1695	104	39291	0.48	UG/L	958	1.535
42)	75-25-2	Bromoform	20.18	1729	171	4116	0.13	UG/L	827	0.604
43)	98-82-8	Isopropylbenzene	20.22	1732	105	16758	0.10	UG/L	956	3.273
44)	79-34-5	1,1,2,2-Tetrachloroethane	0.00	1782	83	0	Not Found	UG/L	627	0.000
45)	96-18-4	1,2,3-Trichloropropane	20.95	1795	75	21758	0.52	UG/L	746	0.788
46)	108-86-1	Bromobenzene	21.03	1801	77	55471	0.50	UG/L	975	2.100
47)	103-65-1	n-Propylbenzene	21.09	1806	91	110751	0.48	UG/L	980	4.293
48)	95-49-8	2-Chlorotoluene	21.32	1827	91	78491	0.42	UG/L	960	3.535
49)	108-67-8	1,3,5-Trimethylbenzene	21.34	1828	105	120388	0.60	UG/L	985	3.795
50)	106-43-4	4-Chlorotoluene	21.48	1840	91	36620	0.23	UG/L	959	3.050
51)	98-06-6	tert-Butylbenzene	21.94	1880	119	118660	0.57	UG/L	918	3.882
52)	95-63-6	1,2,4-Trimethylbenzene	22.01	1886	105	106862	0.51	UG/L	966	3.925
53)	135-98-8	sec-Butylbenzene	22.31	1912	105	112048	0.50	UG/L	947	4.247
54)	99-87-6	4-Isopropyltoluene	22.53	1931	119	89912	0.47	UG/L	963	3.557
55)	541-73-1	1,3-Dichlorobenzene	22.61	1938	146	55362	0.50	UG/L	985	2.088
56)	106-46-7	1,4-Dichlorobenzene	22.75	1950	146	117780	0.87	UG/L	974	2.535
57)	104-51-8	n-Butylbenzene	23.25	1992	91	70741	0.36	UG/L	987	3.671
58)	95-50-1	1,2-Dichlorobenzene	23.45	2010	146	75068	0.75	UG/L	823	1.877
59)	96-12-8	1,2-Dibromo-3-Chloropropane	24.90	2134	75	9955	0.75	UG/L	884	0.249
60)	120-82-1	1,2,4-Trichlorobenzene	26.65	2284	180	20927	0.32	UG/L	965	1.238

\* Compound is ISTD

Operator ID: MC Quant Time: 03/29/99 17:48  
Output File: AE01021.1A2 Injected at: 03/11/99 11:27  
Data File: AE01021.MS Dilution Factor: 1.00  
Name: AE01021 Instrument ID: 20701-1284  
Sample: Location: 110 Pollard St. SB03-D

ID File: 826AEC10.QCI

Comment: Sampling: 02/16/1999 by J. Conway, use 5.77 g

Last Calibration: 03/10/99

Last Qcal Time: 03/10/99 17:22

	Compound	R.T.	Scan#	Q ion	Area	Conc	Units	Fit	Rf
61)	87-68-3 Hexachlorobutadiene	26.93	2308	225	28301	0.52	UG/L	975	1.015
62)	91-20-3 Naphthalene	27.26	2336	128	48612	0.46	UG/L	989	1.983
63)	82-61-6 1,2,3-Trichlorobenzene	27.83	2385	180	25875	0.43	UG/L	985	1.120

\* Compound is ISTD



Operator ID: MC Quant Time: 03/29/99 18:29  
 Output File: AE01022.1A2 Injected at: 03/11/99 14:16  
 Data File: AE01022.MS Dilution Factor: 1.00  
 Name: AE01022 Instrument ID: 20701-1284  
 Sample: Location: 110 Pollard St. SB03-E

ID File: 826AEC10.QCI

Comment: Sampling: 02/16/1999 by J. Conway, use 7.64 g

Last Calibration: 03/10/99

Last Qcal Time: 03/10/99 17:22

	Compound	R.T.	Scan#	Q ion	Area	Conc	Units	Fit	Rf
1)	*107-06-2 Fluorobenzene	13.61	1166	96	138802	5.00	UG/L	998	1.000
2)	4-Bromofluorobenzene (SG)	20.69	1773	95	141860	5.00	UG/L	999	1.023
3)	1,2-Dichlorobenzene-d4 (SG)	23.42	2007	152	117880	5.00	UG/L	941	0.850
4)	75-71-8 Dichlorodifluoromethane	4.34	372	85	1124	0.06	UG/L	792	0.666
5)	74-87-3 Chloromethane	0.00	419	47	0	Not Found	UG/L	182	0.000
6)	75-01-4 Vinyl Chloride	0.00	447	61	0	Not Found	UG/L	650	0.000
7)	74-83-9 Bromomethane	6.12	525	93	1570	0.27	UG/L	722	0.212
8)	75-00-3 Chloroethane	0.00	553	49	0	Not Found	UG/L	797	0.000
9)	75-69-4 Trichlorofluoromethane	7.01	601	101	961	0.07	UG/L	981	0.505
10)	75-35-4 1,1-Dichloroethene	0.00	706	96	0	Not Found	UG/L	626	0.000
11)	75-09-2 Methylene Chloride	9.21	789	49	78090	1.36	UG/L	995	2.066
12)	156-60-5 Trans-1,2-Dichloroethene	0.00	838	61	0	Not Found	UG/L	659	0.000
13)	75-34-3 1,1-Dichloroethane	0.00	905	63	0	Not Found	UG/L	848	0.000
14)	156-59-4 Cis-1,2-Dichloroethene	0.00	996	61	0	Not Found	UG/L	716	0.000
15)	590-20-7 2,2-Dichloropropane	0.00	998	97	0	Not Found	UG/L	643	0.000
16)	74-97-5 Bromochloromethane	0.00	1032	49	0	Not Found	UG/L	342	0.000
17)	67-66-3 Chloroform	0.00	1041	83	0	Not Found	UG/L	396	0.000
18)	71-55-6 1,1,1-Trichloroethane	0.00	1073	97	0	Not Found	UG/L	470	0.000
19)	563-58-6 1,1-Dichloropropene	0.00	1093	75	0	Not Found	UG/L	886	0.000
20)	56-23-5 Carbon Tetrachloride	0.00	1094	117	0	Not Found	UG/L	918	0.000
21)	71-43-2 Benzene	13.19	1130	78	5338	0.15	UG/L	926	1.253
22)	107-06-2 1,2-Dichloroethane	13.18	1129	62	546	0.04	UG/L	866	0.477
23)	79-01-6 Trichloroethene	14.25	1221	130	371	0.04	UG/L	756	0.355
24)	78-87-5 1,2,-Dichloropropane	0.00	1253	63	0	Not Found	UG/L	640	0.000
25)	74-95-3 Dibromomethane	0.00	1269	93	0	Not Found	UG/L	407	0.000
26)	75-27-4 Bromodichloromethane	0.00	1287	83	0	Not Found	UG/L	339	0.000
27)	10061-01-5 Cis-1,3-Dichloropropene	0.00	1349	75	0	Not Found	UG/L	356	0.000
28)	108-88-3 Toluene	16.36	1402	91	11403	0.17	UG/L	951	2.348
29)	10061-02-6 Trans-1,3-Dichloropropene	0.00	1427	75	0	Not Found	UG/L	781	0.000
30)	79-00-5 1,1,2-Trichloroethane	16.83	1442	83	58	0.01	UG/L	710	0.202

\* Compound is ISTD

Operator ID: MC Quant Time: 03/29/99 18:29  
Output File: AE01022.1A2 Injected at: 03/11/99 14:16  
Data File: AE01022.MS Dilution Factor: 1.00  
Name: AE01022 Instrument ID: 20701-1284  
Sample: Location: 110 Pollard St. SB03-E

ID File: 826AEC10.QCI

Comment: Sampling: 02/16/1999 by J. Conway, use 7.64 g

Last Calibration: 03/10/99

Last Qcal Time: 03/10/99 17:22

	Compound	R.T.	Scan#	Q ion	Area	Conc	Units	Fit	Rf
31)	142-28-9	1,3-Dichloropropane	0.00	1480	78	0 Not Found	UG/L	418	0.000
32)	127-18-4	Tetrachloroethene	17.32	1484	166	1733	0.12 UG/L	903	0.509
33)	124-48-1	Dibromochloromethane	0.00	1516	129	0 Not Found	UG/L	564	0.000
34)	106-93-4	1,2-Dibromoethane	0.00	1537	107	0 Not Found	UG/L	648	0.000
35)	108-90-7	Chlorobenzene	18.76	1608	112	4858	0.10 UG/L	840	1.687
36)	630-20-6	1,1,1,2-Tetrachloroethane	0.00	1614	131	0 Not Found	UG/L	693	0.000
37)	100-41-4	Ethylbenzene	18.88	1618	91	39982	0.47 UG/L	982	3.053
38)	108-38-3	1,3-Dimethylbenzene (m-Xylene	19.07	1634	91	40223	0.22 UG/L	987	6.552
39)	106-42-3	1,4-Dimethylbenzene (p-Xylene	19.07	1634	91	40223	0.22 UG/L	988	6.552
40)	95-47-6	1,2-Dimethylbenzene (o-Xylene	0.00	1692	91	0 Not Found	UG/L	647	0.000
41)	100-42-5	Styrene	19.78	1695	104	11002	0.26 UG/L	962	1.532
42)	75-25-2	Bromoform	0.00	1727	171	0 Not Found	UG/L	605	0.000
43)	98-82-8	Isopropylbenzene	20.26	1736	105	6941	0.08 UG/L	948	3.272
44)	79-34-5	1,1,1,2,2-Tetrachloroethane	0.00	1783	83	0 Not Found	UG/L	493	0.000
45)	96-18-4	1,2,3-Trichloropropane	0.00	1794	75	0 Not Found	UG/L	469	0.000
46)	108-86-1	Bromobenzene	21.00	1800	77	20113	0.35 UG/L	924	2.097
47)	103-65-1	n-Propylbenzene	21.06	1805	91	37273	0.31 UG/L	936	4.283
48)	95-49-8	2-Chlorotoluene	21.32	1827	91	49006	0.50 UG/L	910	3.538
49)	108-67-8	1,3,5-Trimethylbenzene	21.33	1828	105	47747	0.45 UG/L	980	3.788
50)	106-43-4	4-Chlorotoluene	21.48	1841	91	15742	0.19 UG/L	924	3.049
51)	98-06-6	tert-Butylbenzene	21.94	1880	119	44463	0.41 UG/L	921	3.874
52)	95-63-6	1,2,4-Trimethylbenzene	22.02	1887	105	42021	0.39 UG/L	884	3.921
53)	135-98-8	sec-Butylbenzene	22.32	1913	105	37733	0.32 UG/L	965	4.238
54)	99-87-6	4-Isopropyltoluene	22.52	1930	119	30873	0.31 UG/L	927	3.549
55)	541-73-1	1,3-Dichlorobenzene	22.63	1939	146	14716	0.25 UG/L	959	2.086
56)	106-46-7	1,4-Dichlorobenzene	22.75	1950	146	43089	0.61 UG/L	967	2.539
57)	104-51-8	n-Butylbenzene	23.26	1993	91	31234	0.31 UG/L	975	3.669
58)	95-50-1	1,2-Dichlorobenzene	23.43	2008	146	34125	0.66 UG/L	841	1.875
59)	96-12-8	1,2-Dibromo-3-Chloropropane	24.90	2134	75	4053	0.59 UG/L	727	0.249
60)	120-82-1	1,2,4-Trichlorobenzene	26.65	2284	180	11244	0.33 UG/L	946	1.238

\* Compound is ISTD

## QUANT REPORT

Page 3

Operator ID: MC Quant Time: 03/29/99 18:29  
Output File: AE01022.1A2 Injected at: 03/11/99 14:16  
Data File: AE01022.MS Dilution Factor: 1.00  
Name: AE01022 Instrument ID: 20701-1284  
Sample: Location: 110 Pollard St. SB03-E

ID File: 826AEC10.QCI

Comment: Sampling: 02/16/1999 by J. Conway, use 7.64 g

Last Calibration: 03/10/99

Last Qcal Time: 03/10/99 17:22

	Compound	R.T.	Scan#	Q ion	Area	Conc	Units	Fit	Rf
61)	87-68-3 Hexachlorobutadiene	26.97	2311	225	6558	0.23	UG/L	978	1.013
62)	91-20-3 Naphthalene	27.25	2335	128	16567	0.30	UG/L	967	1.979
63)	82-61-6 1,2,3-Trichlorobenzene	27.83	2385	180	11801	0.38	UG/L	910	1.119

\* Compound is ISTD

Operator ID: MC Quant Time: 03/29/99 18:35  
 Output File: AE01023.1A2 Injected at: 03/11/99 14:55  
 Data File: AE01023.MS Dilution Factor: 1.00  
 Name: AE01023 Instrument ID: 20701-1284  
 Sample: Location: 110 Pollard St. SB03-F

ID File: 826AEC10.QCI

Comment: Sampling: 02/16/1999 by J. Conway, use 6.04 g

Last Calibration: 03/10/99

Last Qcal Time: 03/10/99 17:22

	Compound	R.T.	Scan#	Q ion	Area	Conc	Units	Fit	Rf
1)	*107-06-2 Fluorobenzene	13.62	1167	96	211743	5.00	UG/L	998	1.000
2)	4-Bromofluorobenzene (SG)	20.69	1773	95	395295	5.00	UG/L	999	1.867
3)	1,2-Dichlorobenzene-d4 (SG)	23.43	2008	152	398890	5.00	UG/L	942	1.884
4)	75-71-8 Dichlorodifluoromethane	4.35	372	85	4372	0.15	UG/L	843	0.667
5)	74-87-3 Chloromethane	0.00	419	47	0	Not Found	UG/L	227	0.000
6)	75-01-4 Vinyl Chloride	0.00	437	61	0	Not Found	UG/L	553	0.000
7)	74-83-9 Bromomethane	6.08	521	93	2754	0.31	UG/L	724	0.212
8)	75-00-3 Chloroethane	0.00	552	49	0	Not Found	UG/L	797	0.000
9)	75-69-4 Trichlorofluoromethane	7.02	601	101	1521	0.07	UG/L	961	0.505
10)	75-35-4 1,1-Dichloroethene	0.00	706	96	0	Not Found	UG/L	635	0.000
11)	75-09-2 Methylene Chloride	9.22	789	49	172605	1.98	UG/L	996	2.060
12)	156-60-5 Trans-1,2-Dichloroethene	9.78	837	61	1720	0.10	UG/L	911	0.407
13)	75-34-3 1,1-Dichloroethane	0.00	905	63	0	Not Found	UG/L	906	0.000
14)	156-59-4 Cis-1,2-Dichloroethene	0.00	996	61	0	Not Found	UG/L	807	0.000
15)	590-20-7 2,2-Dichloropropane	0.00	997	97	0	Not Found	UG/L	701	0.000
16)	74-97-5 Bromochloromethane	0.00	1032	49	0	Not Found	UG/L	343	0.000
17)	67-66-3 Chloroform	0.00	1041	83	0	Not Found	UG/L	617	0.000
18)	71-55-6 1,1,1-Trichloroethane	0.00	1073	97	0	Not Found	UG/L	756	0.000
19)	563-58-6 1,1-Dichloropropene	0.00	1102	75	0	Not Found	UG/L	714	0.000
20)	56-23-5 Carbon Tetrachloride	12.86	1102	117	543	0.03	UG/L	845	0.420
21)	71-43-2 Benzene	13.18	1129	78	8842	0.17	UG/L	971	1.254
22)	107-06-2 1,2-Dichloroethane	13.18	1129	62	837	0.04	UG/L	915	0.477
23)	79-01-6 Trichloroethene	14.25	1221	130	1569	0.10	UG/L	929	0.356
24)	78-87-5 1,2,-Dichloropropane	0.00	1256	63	0	Not Found	UG/L	290	0.000
25)	74-95-3 Dibromomethane	0.00	1269	93	0	Not Found	UG/L	0	0.000
26)	75-27-4 Bromodichloromethane	0.00	1287	83	0	Not Found	UG/L	528	0.000
27)	10061-01-5 Cis-1,3-Dichloropropene	0.00	1342	75	0	Not Found	UG/L	765	0.000
28)	108-88-3 Toluene	16.37	1403	91	46260	0.46	UG/L	977	2.355
29)	10061-02-6 Trans-1,3-Dichloropropene	0.00	1424	75	0	Not Found	UG/L	668	0.000
30)	79-00-5 1,1,2-Trichloroethane	0.00	1449	83	0	Not Found	UG/L	617	0.000

\* Compound is ISTD

Operator ID: MC Quant Time: 03/29/99 18:35  
 Output File: AE01023.1A2 Injected at: 03/11/99 14:55  
 Data File: AE01023.MS Dilution Factor: 1.00  
 Name: AE01023 Instrument ID: 20701-1284  
 Sample: Location: 110 Pollard St. SB03-F

ID File: 826AEC10.QCI

Comment: Sampling: 02/16/1999 by J. Conway, use 6.04 g

Last Calibration: 03/10/99

Last Qcal Time: 03/10/99 17:22

	Compound	R.T.	Scan#	Q ion	Area	Conc	Units	Fit	Rf
31)	142-28-9 1,3-Dichloropropane	0.00	1480	78	0	Not Found	UG/L	384	0.000
32)	127-18-4 Tetrachloroethene	17.33	1485	166	4999	0.23	UG/L	968	0.509
33)	124-48-1 Dibromochloromethane	0.00	1516	129	0	Not Found	UG/L	646	0.000
34)	106-93-4 1,2-Dibromoethane	17.96	1539	107	335	0.02	UG/L	759	0.368
35)	108-90-7 Chlorobenzene	18.77	1608	112	10920	0.15	UG/L	959	1.688
36)	630-20-6 1,1,1,2-Tetrachloroethane	0.00	1614	131	0	Not Found	UG/L	564	0.000
37)	100-41-4 Ethylbenzene	18.89	1619	91	41687	0.32	UG/L	984	3.046
38)	108-38-3 1,3-Dimethylbenzene (m-Xylene)	19.08	1635	91	60904	0.22	UG/L	990	6.552
39)	106-42-3 1,4-Dimethylbenzene (p-Xylene)	19.08	1635	91	60904	0.22	UG/L	992	6.552
40)	95-47-6 1,2-Dimethylbenzene (o-Xylene)	19.78	1695	91	27638	0.21	UG/L	734	3.171
41)	100-42-5 Styrene	19.78	1695	104	11079	0.17	UG/L	942	1.531
42)	75-25-2 Bromoform	0.00	1727	171	0	Not Found	UG/L	582	0.000
43)	98-82-8 Isopropylbenzene	20.39	1747	105	23251	0.17	UG/L	942	3.276
44)	79-34-5 1,1,2,2-Tetrachloroethane	0.00	1783	83	0	Not Found	UG/L	363	0.000
45)	96-18-4 1,2,3-Trichloropropane	0.00	1794	75	0	Not Found	UG/L	528	0.000
46)	108-86-1 Bromobenzene	21.03	1802	77	22806	0.26	UG/L	951	2.095
47)	103-65-1 n-Propylbenzene	21.09	1807	91	52048	0.29	UG/L	934	4.282
48)	95-49-8 2-Chlorotoluene	21.31	1826	91	48888	0.33	UG/L	964	3.531
49)	108-67-8 1,3,5-Trimethylbenzene	21.34	1829	105	56221	0.35	UG/L	981	3.783
50)	106-43-4 4-Chlorotoluene	21.48	1841	91	38845	0.30	UG/L	972	3.053
51)	98-06-6 tert-Butylbenzene	21.95	1881	119	45074	0.28	UG/L	915	3.868
52)	95-63-6 1,2,4-Trimethylbenzene	22.02	1887	105	63622	0.38	UG/L	987	3.921
53)	135-98-8 sec-Butylbenzene	22.32	1913	105	51230	0.29	UG/L	906	4.237
54)	99-87-6 4-Isopropyltoluene	22.53	1931	119	50475	0.34	UG/L	956	3.550
55)	541-73-1 1,3-Dichlorobenzene	22.63	1939	146	44412	0.50	UG/L	975	2.088
56)	106-46-7 1,4-Dichlorobenzene	22.77	1951	146	86037	0.80	UG/L	984	2.536
57)	104-51-8 n-Butylbenzene	23.28	1995	91	59328	0.38	UG/L	988	3.671
58)	95-50-1 1,2-Dichlorobenzene	23.48	2012	146	20687	0.26	UG/L	755	1.867
59)	96-12-8 1,2-Dibromo-3-Chloropropane	24.90	2134	75	1631	0.16	UG/L	714	0.248
60)	120-82-1 1,2,4-Trichlorobenzene	26.65	2284	180	25696	0.49	UG/L	964	1.239

\* Compound is ISTD

Operator ID: MC Quant Time: 03/29/99 18:35  
Output File: AE01023.1A2 Injected at: 03/11/99 14:55  
Data File: AE01023.MS Dilution Factor: 1.00  
Name: AE01023 Instrument ID: 20701-1284  
Sample: Location: 110 Pollard St. SB03-F

ID File: 826AEC10.QCI

Comment: Sampling: 02/16/1999 by J. Conway, use 6.04 g

Last Calibration: 03/10/99

Last Qcal Time: 03/10/99 17:22

	Compound	R.T.	Scan#	Q ion	Area	Conc	Units	Fit	Rf
61)	87-68-3 Hexachlorobutadiene	26.96	2310	225	19835	0.46	UG/L	975	1.015
62)	91-20-3 Naphthalene	27.28	2338	128	25522	0.30	UG/L	980	1.979
63)	82-61-6 1,2,3-Trichlorobenzene	27.85	2387	180	20338	0.43	UG/L	986	1.120

\* Compound is ISTD

Operator ID: MC Quant Time: 03/29/99 18:36  
 Output File: AE01026.1A2 Injected at: 03/11/99 15:34  
 Data File: AE01026.MS Dilution Factor: 1.00  
 Name: AE01026 Instrument ID: 20701-1284  
 Sample: Location: 10 Randolph St. SB04-A

ID File: 826AEC10.QCI

Comment: Sampling: 02/16/1999 by J. Conway, use 4.99 g

Last Calibration: 03/10/99

Last Qcal Time: 03/10/99 17:22

	Compound	R.T.	Scan#	Q ion	Area	Conc	Units	Fit	Rf
1)	*107-06-2 Fluorobenzene	13.61	1166	96	207335	5.00	UG/L	999	1.000
2)	4-Bromofluorobenzene (SG)	20.68	1772	95	401886	5.00	UG/L	999	1.939
3)	1,2-Dichlorobenzene-d4 (SG)	23.42	2007	152	403192	5.00	UG/L	950	1.945
4)	75-71-8 Dichlorodifluoromethane	4.34	372	85	3338	0.12	UG/L	844	0.667
5)	74-87-3 Chloromethane	0.00	419	47	0	Not Found	UG/L	79	0.000
6)	75-01-4 Vinyl Chloride	0.00	444	61	0	Not Found	UG/L	324	0.000
7)	74-83-9 Bromomethane	6.08	521	93	1445	0.16	UG/L	734	0.212
8)	75-00-3 Chloroethane	0.00	553	49	0	Not Found	UG/L	878	0.000
9)	75-69-4 Trichlorofluoromethane	7.00	600	101	846	0.04	UG/L	962	0.505
10)	75-35-4 1,1-Dichloroethene	0.00	706	96	0	Not Found	UG/L	491	0.000
11)	75-09-2 Methylene Chloride	9.21	789	49	163140	1.91	UG/L	994	2.060
12)	156-60-5 Trans-1,2-Dichloroethene	0.00	839	61	0	Not Found	UG/L	736	0.000
13)	75-34-3 1,1-Dichloroethane	0.00	905	63	0	Not Found	UG/L	499	0.000
14)	156-59-4 Cis-1,2-Dichloroethene	0.00	995	61	0	Not Found	UG/L	650	0.000
15)	590-20-7 2,2-Dichloropropane	0.00	997	97	0	Not Found	UG/L	440	0.000
16)	74-97-5 Bromochloromethane	0.00	1032	49	0	Not Found	UG/L	320	0.000
17)	67-66-3 Chloroform	0.00	1041	83	0	Not Found	UG/L	336	0.000
18)	71-55-6 1,1,1-Trichloroethane	0.00	1073	97	0	Not Found	UG/L	448	0.000
19)	563-58-6 1,1-Dichloropropene	0.00	1096	75	0	Not Found	UG/L	673	0.000
20)	56-23-5 Carbon Tetrachloride	0.00	1100	117	0	Not Found	UG/L	779	0.000
21)	71-43-2 Benzene	13.18	1129	78	6852	0.13	UG/L	968	1.253
22)	107-06-2 1,2-Dichloroethane	0.00	1128	62	0	Not Found	UG/L	841	0.000
23)	79-01-6 Trichloroethene	14.21	1218	130	66	0.00	UG/L	807	0.355
24)	78-87-5 1,2,-Dichloropropane	0.00	1253	63	0	Not Found	UG/L	424	0.000
25)	74-95-3 Dibromomethane	0.00	1269	93	0	Not Found	UG/L	80	0.000
26)	75-27-4 Bromodichloromethane	0.00	1287	83	0	Not Found	UG/L	35	0.000
27)	10061-01-5 Cis-1,3-Dichloropropene	0.00	1349	75	0	Not Found	UG/L	679	0.000
28)	108-88-3 Toluene	16.35	1401	91	39534	0.41	UG/L	981	2.353
29)	10061-02-6 Trans-1,3-Dichloropropene	0.00	1423	75	0	Not Found	UG/L	662	0.000
30)	79-00-5 1,1,2-Trichloroethane	0.00	1444	83	0	Not Found	UG/L	710	0.000

\* Compound is ISTD

Operator ID: MC Quant Time: 03/29/99 18:36  
 Output File: AE01026.1A2 Injected at: 03/11/99 15:34  
 Data File: AE01026.MS Dilution Factor: 1.00  
 Name: AE01026 Instrument ID: 20701-1284  
 Sample: Location: 10 Randolph St. SB04-A

ID File: 826AEC10.QCI

Comment: Sampling: 02/16/1999 by J. Conway, use 4.99 g

Last Calibration: 03/10/99

Last Qcal Time: 03/10/99 17:22

	Compound	R.T.	Scan#	Q ion	Area	Conc	Units	Fit	RF	
31)	142-28-9	1,3-Dichloropropane	0.00	1480	78	0	Not Found	UG/L	345	0.000
32)	127-18-4	Tetrachloroethene	17.31	1483	166	1448	0.07	UG/L	956	0.508
33)	124-48-1	Dibromochloromethane	0.00	1516	129	0	Not Found	UG/L	593	0.000
34)	106-93-4	1,2-Dibromoethane	0.00	1536	107	0	Not Found	UG/L	337	0.000
35)	108-90-7	Chlorobenzene	18.75	1607	112	2981	0.04	UG/L	723	1.685
36)	630-20-6	1,1,1,2-Tetrachloroethane	0.00	1614	131	0	Not Found	UG/L	539	0.000
37)	100-41-4	Ethylbenzene	18.88	1618	91	39763	0.31	UG/L	974	3.045
38)	108-38-3	1,3-Dimethylbenzene (m-Xylene)	19.04	1632	91	32202	0.12	UG/L	990	6.545
39)	106-42-3	1,4-Dimethylbenzene (p-Xylene)	19.04	1632	91	32202	0.12	UG/L	991	6.545
40)	95-47-6	1,2-Dimethylbenzene (o-Xylene)	0.00	1692	91	0	Not Found	UG/L	594	0.000
41)	100-42-5	Styrene	19.78	1695	104	8842	0.14	UG/L	937	1.530
42)	75-25-2	Bromoform	0.00	1727	171	0	Not Found	UG/L	480	0.000
43)	98-82-8	Isopropylbenzene	20.26	1736	105	12111	0.09	UG/L	935	3.272
44)	79-34-5	1,1,2,2-Tetrachloroethane	0.00	1782	83	0	Not Found	UG/L	655	0.000
45)	96-18-4	1,2,3-Trichloropropane	0.00	1793	75	0	Not Found	UG/L	458	0.000
46)	108-86-1	Bromobenzene	0.00	1793	77	0	Not Found	UG/L	969	0.000
47)	103-65-1	n-Propylbenzene	21.06	1805	91	25063	0.14	UG/L	904	4.273
48)	95-49-8	2-Chlorotoluene	21.33	1828	91	31033	0.21	UG/L	888	3.526
49)	108-67-8	1,3,5-Trimethylbenzene	21.32	1827	105	29966	0.19	UG/L	941	3.776
50)	106-43-4	4-Chlorotoluene	0.00	1835	91	0	Not Found	UG/L	947	0.000
51)	98-06-6	tert-Butylbenzene	21.92	1878	119	30684	0.19	UG/L	909	3.864
52)	95-63-6	1,2,4-Trimethylbenzene	22.01	1886	105	39031	0.24	UG/L	959	3.916
53)	135-98-8	sec-Butylbenzene	22.30	1911	105	32284	0.18	UG/L	866	4.232
54)	99-87-6	4-Isopropyltoluene	22.51	1929	119	26901	0.18	UG/L	912	3.543
55)	541-73-1	1,3-Dichlorobenzene	22.65	1941	146	9612	0.11	UG/L	947	2.084
56)	106-46-7	1,4-Dichlorobenzene	22.75	1950	146	62873	0.60	UG/L	974	2.539
57)	104-51-8	n-Butylbenzene	23.26	1993	91	22898	0.15	UG/L	946	3.664
58)	95-50-1	1,2-Dichlorobenzene	0.00	2008	146	0	Not Found	UG/L	657	0.000
59)	96-12-8	1,2-Dibromo-3-Chloropropane	24.84	2129	75	604	0.06	UG/L	658	0.247
60)	120-82-1	1,2,4-Trichlorobenzene	26.64	2283	180	4761	0.09	UG/L	918	1.236

\* Compound is ISTD



Operator ID: MC                      Quant Time: 03/29/99 18:36  
Output File: AE01026.1A2            Injected at: 03/11/99 15:34  
Data File: AE01026.MS              Dilution Factor: 1.00  
Name: AE01026                      Instrument ID: 20701-1284  
Sample: Location: 10 Randolph St. SB04-A

ID File: 826AEC10.QCI

Comment: Sampling: 02/16/1999 by J. Conway, use 4.99 g

Last Calibration: 03/10/99

Last Qcal Time: 03/10/99 17:22

	Compound	R.T.	Scan#	Q ion	Area	Conc	Units	Fit	RF
61)	87-68-3 Hexachlorobutadiene	26.94	2309	225	11054	0.26	UG/L	961	1.013
62)	91-20-3 Naphthalene	27.25	2335	128	16129	0.20	UG/L	962	1.977
63)	82-61-6 1,2,3-Trichlorobenzene	27.83	2385	180	9052	0.20	UG/L	899	1.118

\* Compound is ISTD

Operator ID: MC Quant Time: 03/29/99 18:37  
 Output File: AE01027.1A2 Injected at: 03/11/99 16:27  
 Data File: AE01027.MS Dilution Factor: 1.00  
 Name: AE01027 Instrument ID: 20701-1284  
 Sample: Location: 10 Randolph St. SB04-B

ID File: 826AEC10.QCI

Comment: Sampling: 02/16/1999 by J. Conway, use 5.62 g

Last Calibration: 03/10/99

Last Qcal Time: 03/10/99 17:22

	Compound	R.T.	Scan#	Q ion	Area	Conc	Units	Fit	Rf
1)	*107-06-2 Fluorobenzene	13.60	1165	96	234850	5.00	UG/L	997	1.000
2)	4-Bromofluorobenzene (SG)	20.68	1772	95	325833	5.00	UG/L	999	1.388
3)	1,2-Dichlorobenzene-d4 (SG)	23.42	2007	152	248019	5.00	UG/L	947	1.057
4)	75-71-8 Dichlorodifluoromethane	4.35	372	85	3188	0.10	UG/L	818	0.667
5)	74-87-3 Chloromethane	0.00	419	47	0	Not Found	UG/L	444	0.000
6)	75-01-4 Vinyl Chloride	0.00	444	61	0	Not Found	UG/L	185	0.000
7)	74-83-9 Bromomethane	6.17	528	93	386	0.04	UG/L	615	0.212
8)	75-00-3 Chloroethane	0.00	548	49	0	Not Found	UG/L	589	0.000
9)	75-69-4 Trichlorofluoromethane	7.00	600	101	864	0.04	UG/L	967	0.505
10)	75-35-4 1,1-Dichloroethene	0.00	705	96	0	Not Found	UG/L	618	0.000
11)	75-09-2 Methylene Chloride	9.21	788	49	179676	1.86	UG/L	882	2.061
12)	156-60-5 Trans-1,2-Dichloroethene	0.00	838	61	0	Not Found	UG/L	434	0.000
13)	75-34-3 1,1-Dichloroethane	0.00	905	63	0	Not Found	UG/L	684	0.000
14)	156-59-4 Cis-1,2-Dichloroethene	0.00	997	61	0	Not Found	UG/L	779	0.000
15)	590-20-7 2,2-Dichloropropane	0.00	998	97	0	Not Found	UG/L	701	0.000
16)	74-97-5 Bromochloromethane	0.00	1032	49	0	Not Found	UG/L	247	0.000
17)	67-66-3 Chloroform	0.00	1041	83	0	Not Found	UG/L	604	0.000
18)	71-55-6 1,1,1-Trichloroethane	0.00	1073	97	0	Not Found	UG/L	0	0.000
19)	563-58-6 1,1-Dichloropropene	0.00	1096	75	0	Not Found	UG/L	417	0.000
20)	56-23-5 Carbon Tetrachloride	0.00	1099	117	0	Not Found	UG/L	604	0.000
21)	71-43-2 Benzene	13.17	1128	78	779022	11.55	UG/L	997	1.436
22)	107-06-2 1,2-Dichloroethane	13.17	1128	62	9840	0.44	UG/L	852	0.479
23)	79-01-6 Trichloroethene	14.23	1218	130	153	0.01	UG/L	840	0.355
24)	78-87-5 1,2,-Dichloropropane	0.00	1264	63	0	Not Found	UG/L	576	0.000
25)	74-95-3 Dibromomethane	0.00	1269	93	0	Not Found	UG/L	0	0.000
26)	75-27-4 Bromodichloromethane	14.98	1283	83	7274	0.42	UG/L	778	0.367
27)	10061-01-5 Cis-1,3-Dichloropropene	0.00	1348	75	0	Not Found	UG/L	0	0.000
28)	108-88-3 Toluene	16.36	1401	91	467666	4.07	UG/L	981	2.446
29)	10061-02-6 Trans-1,3-Dichloropropene	0.00	1423	75	0	Not Found	UG/L	503	0.000
30)	79-00-5 1,1,2-Trichloroethane	0.00	1449	83	0	Not Found	UG/L	533	0.000

\* Compound is ISTD



Operator ID: MC Quant Time: 03/29/99 18:37  
Output File: AE01027.1A2 Injected at: 03/11/99 16:27  
Data File: AE01027.MS Dilution Factor: 1.00  
Name: AE01027 Instrument ID: 20701-1284  
Sample: Location: 10 Randolph St. SB04-B

ID File: 826AEC10.QCI

Comment: Sampling: 02/16/1999 by J. Conway, use 5.62 g

Last Calibration: 03/10/99

Last Qcal Time: 03/10/99 17:22

Compound		R.T.	Scan#	Q ion	Area	Conc	Units	Fit	Ref
61)	87-68-3 Hexachlorobutadiene	26.88	2303	225	25499	0.53	UG/L	980	1.015
62)	91-20-3 Naphthalene	27.23	2333	128	39526	0.42	UG/L	984	1.982
63)	82-61-5 1,2,3-Trichlorobenzene	27.74	2377	180	7131	0.14	UG/L	976	1.117

\* Compound is ISTD

Operator ID: MC  
Output File: AE01028.1A2  
Data File: AE01028.MS  
Name: AE01028  
Sample: Location: 10 Randolph St. SB04-C

Quant Time: 03/29/99 17:50  
Injected at: 03/11/99 18:02  
Dilution Factor: 1.00  
Instrument ID: 20701-1284

ID File: 826AEC10.QCI

Comment: Sampling: 02/16/1999 by J. Conway, use 5.04 g

Last Calibration: 03/10/99

Last Qcal Time: 03/10/99 17:22

	Compound	R.T.	Scan#	Q ion	Area	Conc	Units	Fit	Rf
1)	*107-06-2 Fluorobenzene	13.62	1166	96	249876	5.00	UG/L	997	1.000
2)	4-Bromofluorobenzene (SG)	20.68	1772	95	397622	5.00	UG/L	999	1.592
3)	1,2-Dichlorobenzene-d4 (SG)	23.41	2006	152	380117	5.00	UG/L	956	1.522
4)	75-71-8 Dichlorodifluoromethane	4.34	372	85	2974	0.09	UG/L	838	0.667
5)	74-87-3 Chloromethane	0.00	419	47	0	Not Found	UG/L	158	0.000
6)	75-01-4 Vinyl Chloride	0.00	442	61	0	Not Found	UG/L	636	0.000
7)	74-83-9 Bromomethane	6.06	519	93	2067	0.20	UG/L	718	0.212
8)	75-00-3 Chloroethane	0.00	548	49	0	Not Found	UG/L	559	0.000
9)	75-69-4 Trichlorofluoromethane	7.01	600	101	897	0.04	UG/L	972	0.505
10)	75-35-4 1,1-Dichloroethene	0.00	712	96	0	Not Found	UG/L	732	0.000
11)	75-09-2 Methylene Chloride	9.21	788	49	141562	1.37	UG/L	995	2.066
12)	156-60-5 Trans-1,2-Dichloroethene	0.00	838	61	0	Not Found	UG/L	628	0.000
13)	75-34-3 1,1-Dichloroethane	0.00	904	63	0	Not Found	UG/L	942	0.000
14)	156-59-4 Cis-1,2-Dichloroethene	0.00	995	61	0	Not Found	UG/L	580	0.000
15)	590-20-7 2,2-Dichloropropane	0.00	997	97	0	Not Found	UG/L	275	0.000
16)	74-97-5 Bromochloromethane	0.00	1032	49	0	Not Found	UG/L	356	0.000
17)	67-66-3 Chloroform	0.00	1041	83	0	Not Found	UG/L	375	0.000
18)	71-55-6 1,1,1-Trichloroethane	0.00	1073	97	0	Not Found	UG/L	442	0.000
19)	563-58-6 1,1-Dichloropropene	0.00	1098	75	0	Not Found	UG/L	707	0.000
20)	56-23-5 Carbon Tetrachloride	12.82	1098	117	273	0.01	UG/L	815	0.420
21)	71-43-2 Benzene	13.18	1129	78	7086	0.11	UG/L	985	1.253
22)	107-06-2 1,2-Dichloroethane	0.00	1130	62	0	Not Found	UG/L	830	0.000
23)	79-01-6 Trichloroethene	0.00	1218	130	0	Not Found	UG/L	474	0.000
24)	78-87-5 1,2,-Dichloropropane	0.00	1248	63	0	Not Found	UG/L	509	0.000
25)	74-95-3 Dibromomethane	0.00	1269	93	0	Not Found	UG/L	0	0.000
26)	75-27-4 Bromodichloromethane	0.00	1287	83	0	Not Found	UG/L	516	0.000
27)	10061-01-5 Cis-1,3-Dichloropropene	0.00	1348	75	0	Not Found	UG/L	671	0.000
28)	108-88-3 Toluene	16.36	1401	91	42102	0.36	UG/L	982	2.352
29)	10061-02-6 Trans-1,3-Dichloropropene	16.73	1433	75	11394	0.42	UG/L	708	0.537
30)	79-00-5 1,1,2-Trichloroethane	16.96	1452	83	199	0.02	UG/L	728	0.202

\* Compound is ISTD

Operator ID: MC Quant Time: 03/29/99 17:50  
 Output File: AE01028.1A2 Injected at: 03/11/99 18:02  
 Data File: AE01028.MS Dilution Factor: 1.00  
 Name: AE01028 Instrument ID: 20701-1284  
 Sample: Location: 10 Randolph St. SB04-C

ID File: 826AEC10.QCI

Comment: Sampling: 02/16/1999 by J. Conway, use 5.04 g

Last Calibration: 03/10/99 Last Qcal Time: 03/10/99 17:22

	Compound	R.T.	Scan#	Q	ion	Area	Conc	Units	Fit	Rf
31)	142-28-9	1,3-Dichloropropane	0.00	1480	78	0	Not Found	UG/L	460	0.000
32)	127-18-4	Tetrachloroethene	17.32	1483	166	1729	0.07	UG/L	895	0.508
33)	124-48-1	Dibromochloromethane	17.70	1516	129	86	0.01	UG/L	701	0.343
34)	106-93-4	1,2-Dibromoethane	0.00	1536	107	0	Not Found	UG/L	310	0.000
35)	108-90-7	Chlorobenzene	18.75	1606	112	4930	0.06	UG/L	785	1.685
36)	630-20-6	1,1,1,2-Tetrachloroethane	0.00	1613	131	0	Not Found	UG/L	621	0.000
37)	100-41-4	Ethylbenzene	18.88	1617	91	28701	0.19	UG/L	984	3.039
38)	108-38-3	1,3-Dimethylbenzene (m-Xylene)	19.05	1632	91	38441	0.12	UG/L	990	6.545
39)	106-42-3	1,4-Dimethylbenzene (p-Xylene)	19.05	1632	91	38441	0.12	UG/L	992	6.545
40)	95-47-6	1,2-Dimethylbenzene (o-Xylene)	0.00	1691	91	0	Not Found	UG/L	608	0.000
41)	100-42-5	Styrene	19.79	1695	104	11348	0.15	UG/L	954	1.530
42)	75-25-2	Bromoform	0.00	1726	171	0	Not Found	UG/L	433	0.000
43)	98-82-8	Isopropylbenzene	20.37	1745	105	19274	0.12	UG/L	940	3.274
44)	79-34-5	1,1,2,2-Tetrachloroethane	0.00	1782	83	0	Not Found	UG/L	392	0.000
45)	96-18-4	1,2,3-Trichloropropane	0.00	1793	75	0	Not Found	UG/L	673	0.000
46)	108-86-1	Bromobenzene	21.03	1802	77	11377	0.11	UG/L	899	2.091
47)	103-65-1	n-Propylbenzene	21.07	1805	91	29595	0.14	UG/L	947	4.273
48)	95-49-8	2-Chlorotoluene	21.36	1830	91	17280	0.10	UG/L	899	3.521
49)	108-67-8	1,3,5-Trimethylbenzene	21.33	1827	105	55073	0.29	UG/L	988	3.781
50)	106-43-4	4-Chlorotoluene	21.35	1829	91	16357	0.11	UG/L	868	3.046
51)	98-06-6	tert-Butylbenzene	21.85	1872	119	11186	0.06	UG/L	883	3.858
52)	95-63-6	1,2,4-Trimethylbenzene	22.03	1887	105	35033	0.18	UG/L	851	3.914
53)	135-98-8	sec-Butylbenzene	22.30	1911	105	39520	0.19	UG/L	769	4.232
54)	99-87-6	4-Isopropyltoluene	22.54	1931	119	33493	0.19	UG/L	919	3.544
55)	541-73-1	1,3-Dichlorobenzene	22.61	1937	146	15173	0.15	UG/L	961	2.084
56)	106-46-7	1,4-Dichlorobenzene	22.76	1950	146	73992	0.58	UG/L	985	2.540
57)	104-51-8	n-Butylbenzene	23.26	1993	91	24796	0.14	UG/L	977	3.663
58)	95-50-1	1,2-Dichlorobenzene	0.00	2007	146	0	Not Found	UG/L	694	0.000
59)	96-12-8	1,2-Dibromo-3-Chloropropane	0.00	2136	75	0	Not Found	UG/L	678	0.000
60)	120-82-1	1,2,4-Trichlorobenzene	26.65	2283	180	11301	0.18	UG/L	923	1.237

\* Compound is ISTD

Operator ID: MC Quant Time: 03/29/99 17:50  
Output File: AE01028.1A2 Injected at: 03/11/99 18:02  
Data File: AE01028.MS Dilution Factor: 1.00  
Name: AE01028 Instrument ID: 20701-1284  
Sample: Location: 10 Randolph St. SB04-C

ID File: 826AEC10.QCI

Comment: Sampling: 02/16/1999 by J. Conway, use 5.04 g

Last Calibration: 03/10/99

Last Qcal Time: 03/10/99 17:22

	Compound	R.T.	Scan#	Q ion	Area	Conc	Units	Fit	Rf
61)	87-68-3 Hexachlorobutadiene	26.95	2309	225	12176	0.24	UG/L	967	1.013
62)	91-20-3 Naphthalene	27.27	2336	128	17941	0.18	UG/L	971	1.977
63)	82-61-6 1,2,3-Trichlorobenzene	27.83	2384	180	7363	0.13	UG/L	914	1.117

\* Compound is ISTD

Operator ID: MC

Quant Time: 03/29/99 18:38

Output File: AE01029.1A2

Injected at: 03/11/99 18:41

Data File: AE01029.MS

Dilution Factor: 1.00

Name: AE01029

Instrument ID: 20701-1284

Sample: Location: 10 Randolph St. SB04-D

ID File: 826AEC10.QCI

Comment: Sampling: 02/16/1999 by J. Conway, use 5.26 g

Last Calibration: 03/10/99

Last Qcal Time: 03/10/99 17:22

	Compound	R.T.	Scan#	Q ion	Area	Conc	Units	Fit	Rf
1)	*107-06-2 Fluorobenzene	13.61	1165	96	243679	5.00	UG/L	999	1.000
2)	4-Bromofluorobenzene (SG)	20.68	1772	95	390947	5.00	UG/L	999	1.605
3)	1,2-Dichlorobenzene-d4 (SG)	23.42	2007	152	371184	5.00	UG/L	942	1.524
4)	75-71-8 Dichlorodifluoromethane	4.34	372	85	2853	0.09	UG/L	820	0.666
5)	74-87-3 Chloromethane	0.00	419	47	0	Not Found	UG/L	66	0.000
6)	75-01-4 Vinyl Chloride	0.00	444	61	0	Not Found	UG/L	94	0.000
7)	74-83-9 Bromomethane	6.19	530	93	557	0.05	UG/L	737	0.212
8)	75-00-3 Chloroethane	6.34	543	49	294	0.06	UG/L	775	0.095
9)	75-69-4 Trichlorofluoromethane	7.01	600	101	717	0.03	UG/L	971	0.505
10)	75-35-4 1,1-Dichloroethene	0.00	705	96	0	Not Found	UG/L	641	0.000
11)	75-09-2 Methylene Chloride	9.21	788	49	146423	1.46	UG/L	995	2.065
12)	156-60-5 Trans-1,2-Dichloroethene	0.00	843	61	0	Not Found	UG/L	818	0.000
13)	75-34-3 1,1-Dichloroethane	0.00	908	63	0	Not Found	UG/L	799	0.000
14)	156-59-4 Cis-1,2-Dichloroethene	0.00	995	61	0	Not Found	UG/L	389	0.000
15)	590-20-7 2,2-Dichloropropane	0.00	997	97	0	Not Found	UG/L	583	0.000
16)	74-97-5 Bromochloromethane	0.00	1032	49	0	Not Found	UG/L	318	0.000
17)	67-66-3 Chloroform	0.00	1041	83	0	Not Found	UG/L	578	0.000
18)	71-55-6 1,1,1-Trichloroethane	0.00	1073	97	0	Not Found	UG/L	355	0.000
19)	563-58-6 1,1-Dichloropropene	0.00	1099	75	0	Not Found	UG/L	798	0.000
20)	56-23-5 Carbon Tetrachloride	12.86	1102	117	142	0.01	UG/L	850	0.420
21)	71-43-2 Benzene	13.18	1129	78	21637	0.35	UG/L	996	1.256
22)	107-06-2 1,2-Dichloroethane	13.16	1127	62	480	0.02	UG/L	866	0.477
23)	79-01-6 Trichloroethene	0.00	1218	130	0	Not Found	UG/L	471	0.000
24)	78-87-5 1,2,-Dichloropropane	0.00	1255	63	0	Not Found	UG/L	529	0.000
25)	74-95-3 Dibromomethane	0.00	1269	93	0	Not Found	UG/L	64	0.000
26)	75-27-4 Bromodichloromethane	0.00	1287	83	0	Not Found	UG/L	401	0.000
27)	10061-01-5 Cis-1,3-Dichloropropene	0.00	1348	75	0	Not Found	UG/L	606	0.000
28)	108-88-3 Toluene	16.36	1402	91	59080	0.51	UG/L	980	2.356
29)	10061-02-6 Trans-1,3-Dichloropropene	16.73	1433	75	22909	0.87	UG/L	711	0.539
30)	79-00-5 1,1,2-Trichloroethane	0.00	1449	83	0	Not Found	UG/L	632	0.000

\* Compound is ISTD



Operator ID: MC                      Quant Time: 03/29/99 18:38  
Output File: AE01029.1A2            Injected at: 03/11/99 18:41  
Data File: AE01029.MS              Dilution Factor: 1.00  
Name: AE01029                      Instrument ID: 20701-1284  
Sample: Location: 10 Randolph St. SB04-D

ID File: 826AEC10.QCI

Comment: Sampling: 02/16/1999 by J. Conway, use 5.26 g

Last Calibration: 03/10/99

Last Qcal Time: 03/10/99 17:22

		Compound	R.T.	Scan#	Q ion	Area	Conc	Units	Fit	Rf
-----										
31)	142-28-9	1,3-Dichloropropane	0.00	1480	78	0	Not Found	UG/L	469	0.000
32)	127-18-4	Tetrachloroethene	17.33	1484	166	1723	0.07	UG/L	935	0.508
33)	124-48-1	Dibromochloromethane	0.00	1515	129	0	Not Found	UG/L	386	0.000
34)	106-93-4	1,2-Dibromoethane	0.00	1536	107	0	Not Found	UG/L	13	0.000
35)	108-90-7	Chlorobenzene	0.00	1605	112	0	Not Found	UG/L	679	0.000
36)	630-20-6	1,1,1,2-Tetrachloroethane	18.75	1606	131	103	0.00	UG/L	704	0.547
37)	100-41-4	Ethylbenzene	18.88	1617	91	27538	0.19	UG/L	975	3.039
38)	108-38-3	1,3-Dimethylbenzene (m-Xylene)	19.06	1633	91	38292	0.12	UG/L	994	6.545
39)	106-42-3	1,4-Dimethylbenzene (p-Xylene)	19.06	1633	91	38292	0.12	UG/L	992	6.545
40)	95-47-6	1,2-Dimethylbenzene (o-Xylene)	0.00	1691	91	0	Not Found	UG/L	673	0.000
41)	100-42-5	Styrene	19.77	1694	104	8592	0.12	UG/L	949	1.530
42)	75-25-2	Bromoform	0.00	1726	171	0	Not Found	UG/L	534	0.000
43)	98-82-8	Isopropylbenzene	20.37	1745	105	11037	0.07	UG/L	882	3.271
44)	79-34-5	1,1,2,2-Tetrachloroethane	0.00	1782	83	0	Not Found	UG/L	482	0.000
45)	96-18-4	1,2,3-Trichloropropane	0.00	1793	75	0	Not Found	UG/L	428	0.000
46)	108-86-1	Bromobenzene	0.00	1803	77	0	Not Found	UG/L	816	0.000
47)	103-65-1	n-Propylbenzene	21.07	1805	91	25467	0.12	UG/L	910	4.272
48)	95-49-8	2-Chlorotoluene	21.38	1832	91	7967	0.05	UG/L	897	3.519
49)	108-67-8	1,3,5-Trimethylbenzene	21.32	1826	105	29864	0.16	UG/L	952	3.775
50)	106-43-4	4-Chlorotoluene	21.44	1837	91	12535	0.08	UG/L	927	3.045
51)	98-06-6	tert-Butylbenzene	21.89	1875	119	8735	0.05	UG/L	920	3.857
52)	95-63-6	1,2,4-Trimethylbenzene	22.02	1886	105	43582	0.23	UG/L	934	3.916
53)	135-98-8	sec-Butylbenzene	22.30	1910	105	19137	0.09	UG/L	796	4.227
54)	99-87-6	4-Isopropyltoluene	22.54	1931	119	27562	0.16	UG/L	894	3.542
55)	541-73-1	1,3-Dichlorobenzene	22.62	1938	146	21942	0.22	UG/L	937	2.085
56)	106-46-7	1,4-Dichlorobenzene	22.76	1950	146	104509	0.85	UG/L	982	2.535
57)	104-51-8	n-Butylbenzene	23.26	1993	91	21992	0.12	UG/L	915	3.663
58)	95-50-1	1,2-Dichlorobenzene	0.00	2007	146	0	Not Found	UG/L	676	0.000
59)	96-12-8	1,2-Dibromo-3-Chloropropane	0.00	2133	75	0	Not Found	UG/L	482	0.000
60)	120-82-1	1,2,4-Trichlorobenzene	26.61	2280	180	3370	0.06	UG/L	915	1.236

\* Compound is ISTD

Operator ID: MC Quant Time: 03/29/99 18:38  
Output File: AE01029.1A2 Injected at: 03/11/99 18:41  
Data File: AE01029.MS Dilution Factor: 1.00  
Name: AE01029 Instrument ID: 20701-1284  
Sample: Location: 10 Randolph St. SB04-D

ID File: 826AEC10.QCI

Comment: Sampling: 02/16/1999 by J. Conway, use 5.26 g

Last Calibration: 03/10/99

Last Qcal Time: 03/10/99 17:22

	Compound	R.T.	Scan#	Q ion	Area	Conc	Units	Fit	Rf
61)	87-68-3 Hexachlorobutadiene	26.95	2309	225	9409	0.19	UG/L	973	1.012
62)	91-20-3 Naphthalene	27.27	2336	128	19192	0.20	UG/L	974	1.977
63)	82-61-6 1,2,3-Trichlorobenzene	27.82	2383	180	8757	0.16	UG/L	897	1.117

\* Compound is ISTD

## QUANT REPORT

Page 1

Operator ID: MC

Quant Time: 03/29/99 18:39

Output File: AE01030.1A2

Injected at: 03/11/99 19:20

Data File: AE01030.MS

Dilution Factor: 1.00

Name: AE01030

Instrument ID: 20701-1284

Sample: Location: 10 Randolph St. SB04-E

ID File: 826AEC10.QCI

Comment: Sampling: 02/16/1999 by J. Conway, use 6.06 g

Last Calibration: 03/10/99

Last Qcal Time: 03/10/99 17:22

	Compound	R.T.	Scan#	Q ion	Area	Conc	Units	Fit	Rf
1)	*107-06-2 Fluorobenzene	13.59	1164	96	196709	5.00	UG/L	998	1.000
2)	4-Bromofluorobenzene (SG)	20.66	1770	95	365074	5.00	UG/L	999	1.856
3)	1,2-Dichlorobenzene-d4 (SG)	23.39	2004	152	349779	5.00	UG/L	944	1.779
4)	75-71-8 Dichlorodifluoromethane	4.34	371	85	3014	0.12	UG/L	782	0.667
5)	74-87-3 Chloromethane	0.00	419	47	0	Not Found	UG/L	130	0.000
6)	75-01-4 Vinyl Chloride	0.00	444	61	0	Not Found	UG/L	36	0.000
7)	74-83-9 Bromomethane	6.10	522	93	1953	0.23	UG/L	685	0.212
8)	75-00-3 Chloroethane	0.00	548	49	0	Not Found	UG/L	647	0.000
9)	75-69-4 Trichlorofluoromethane	6.99	599	101	627	0.03	UG/L	955	0.505
10)	75-35-4 1,1-Dichloroethene	8.32	712	96	123	0.01	UG/L	771	0.215
11)	75-09-2 Methylene Chloride	9.20	787	49	140484	1.73	UG/L	993	2.062
12)	156-60-5 Trans-1,2-Dichloroethene	0.00	838	61	0	Not Found	UG/L	689	0.000
13)	75-34-3 1,1-Dichloroethane	0.00	910	63	0	Not Found	UG/L	898	0.000
14)	156-59-4 Cis-1,2-Dichloroethene	0.00	995	61	0	Not Found	UG/L	514	0.000
15)	590-20-7 2,2-Dichloropropane	0.00	997	97	0	Not Found	UG/L	587	0.000
16)	74-97-5 Bromochloromethane	0.00	1032	49	0	Not Found	UG/L	363	0.000
17)	67-66-3 Chloroform	0.00	1041	83	0	Not Found	UG/L	383	0.000
18)	71-55-6 1,1,1-Trichloroethane	0.00	1073	97	0	Not Found	UG/L	349	0.000
19)	563-58-6 1,1-Dichloropropene	0.00	1096	75	0	Not Found	UG/L	615	0.000
20)	56-23-5 Carbon Tetrachloride	12.88	1103	117	52	0.00	UG/L	865	0.420
21)	71-43-2 Benzene	13.15	1126	78	16413	0.33	UG/L	992	1.256
22)	107-06-2 1,2-Dichloroethane	13.16	1127	62	95	0.01	UG/L	858	0.477
23)	79-01-6 Trichloroethene	0.00	1218	130	0	Not Found	UG/L	609	0.000
24)	78-87-5 1,2,-Dichloropropane	0.00	1255	63	0	Not Found	UG/L	318	0.000
25)	74-95-3 Dibromomethane	0.00	1269	93	0	Not Found	UG/L	0	0.000
26)	75-27-4 Bromodichloromethane	0.00	1287	83	0	Not Found	UG/L	433	0.000
27)	10061-01-5 Cis-1,3-Dichloropropene	0.00	1348	75	0	Not Found	UG/L	602	0.000
28)	108-88-3 Toluene	16.35	1400	91	44222	0.48	UG/L	977	2.355
29)	10061-02-6 Trans-1,3-Dichloropropene	0.00	1423	75	0	Not Found	UG/L	569	0.000
30)	79-00-5 1,1,2-Trichloroethane	0.00	1449	83	0	Not Found	UG/L	511	0.000

\* Compound is ISTD

Operator ID: MC   Quant Time: 03/29/99 18:39  
 Output File: AE01030.1A2                             Injected at: 03/11/99 19:20  
 Data File: AE01030.MS                               Dilution Factor: 1.00  
 Name: AE01030                                        Instrument ID: 20701-1284  
 Sample: Location: 10 Randolph St. SB04-E

ID File: 826AEC10.QCI

Comment: Sampling: 02/16/1999 by J. Conway, use 6.06 g

Last Calibration: 03/10/99

Last Qcal Time: 03/10/99 17:22

	Compound	R.T.	Scan#	Q ion	Area	Conc	Units	Fit	Rf
31)	142-28-9	1,3-Dichloropropane	0.00	1480	78	0 Not Found	UG/L	221	0.000
32)	127-18-4	Tetrachloroethene	17.30	1482	166	1155	0.06 UG/L	923	0.508
33)	124-48-1	Dibromochloromethane	0.00	1515	129	0 Not Found	UG/L	510	0.000
34)	106-93-4	1,2-Dibromoethane	0.00	1536	107	0 Not Found	UG/L	352	0.000
35)	108-90-7	Chlorobenzene	0.00	1604	112	0 Not Found	UG/L	736	0.000
36)	630-20-6	1,1,1,2-Tetrachloroethane	0.00	1613	131	0 Not Found	UG/L	612	0.000
37)	100-41-4	Ethylbenzene	18.85	1615	91	24285	0.20 UG/L	969	3.040
38)	108-38-3	1,3-Dimethylbenzene (m-Xylene)	19.03	1630	91	32356	0.13 UG/L	984	6.546
39)	106-42-3	1,4-Dimethylbenzene (p-Xylene)	19.03	1630	91	32356	0.13 UG/L	982	6.546
40)	95-47-6	1,2-Dimethylbenzene (o-Xylene)	0.00	1691	91	0 Not Found	UG/L	645	0.000
41)	100-42-5	Styrene	19.75	1692	104	9118	0.15 UG/L	935	1.530
42)	75-25-2	Bromoform	0.00	1726	171	0 Not Found	UG/L	210	0.000
43)	98-82-8	Isopropylbenzene	20.35	1743	105	13870	0.11 UG/L	747	3.273
44)	79-34-5	1,1,2,2-Tetrachloroethane	0.00	1782	83	0 Not Found	UG/L	486	0.000
45)	96-18-4	1,2,3-Trichloropropane	20.94	1794	75	2097	0.07 UG/L	783	0.785
46)	108-86-1	Bromobenzene	21.01	1800	77	6993	0.09 UG/L	800	2.091
47)	103-65-1	n-Propylbenzene	21.03	1802	91	13252	0.08 UG/L	891	4.270
48)	95-49-8	2-Chlorotoluene	21.33	1828	91	17438	0.13 UG/L	975	3.522
49)	108-67-8	1,3,5-Trimethylbenzene	21.32	1826	105	30956	0.21 UG/L	954	3.777
50)	106-43-4	4-Chlorotoluene	21.44	1837	91	10069	0.08 UG/L	937	3.045
51)	98-06-6	tert-Butylbenzene	21.91	1877	119	28025	0.18 UG/L	903	3.864
52)	95-63-6	1,2,4-Trimethylbenzene	21.99	1884	105	27780	0.18 UG/L	975	3.914
53)	135-98-8	sec-Butylbenzene	0.00	1910	105	0 Not Found	UG/L	344	0.000
54)	99-87-6	4-Isopropyltoluene	22.50	1928	119	25320	0.18 UG/L	943	3.543
55)	541-73-1	1,3-Dichlorobenzene	22.61	1937	146	22841	0.28 UG/L	967	2.086
56)	106-46-7	1,4-Dichlorobenzene	22.75	1948	146	76125	0.76 UG/L	971	2.537
57)	104-51-8	n-Butylbenzene	23.23	1990	91	21080	0.15 UG/L	949	3.663
58)	95-50-1	1,2-Dichlorobenzene	0.00	2007	146	0 Not Found	UG/L	654	0.000
59)	96-12-8	1,2-Dibromo-3-Chloropropane	0.00	2139	75	0 Not Found	UG/L	535	0.000
60)	120-82-1	1,2,4-Trichlorobenzene	26.61	2280	180	8132	0.17 UG/L	897	1.236

\* Compound is ISTD

Operator ID: MC                                   Quant Time: 03/29/99 18:39  
Output File: AE01030.1A2                        Injected at: 03/11/99 19:20  
Data File: AE01030.MS                          Dilution Factor: 1.00  
Name: AE01030                                  Instrument ID: 20701-1284  
Sample: Location: 10 Randolph St. SB04-E

ID File: 826AEC10.QCI

Comment: Sampling: 02/16/1999 by J. Conway, use 6.06 g

Last Calibration: 03/10/99

Last Qcal Time: 03/10/99 17:22

	Compound	R.T.	Scan#	Q ion	Area	Conc	Units	Fit	Rf
61)	87-68-3 Hexachlorobutadiene	26.92	2307	225	11030	0.28	UG/L	967	1.013
62)	91-20-3 Naphthalene	27.24	2334	128	15385	0.20	UG/L	942	1.977
63)	82-61-6 1,2,3-Trichlorobenzene	27.85	2386	180	3152	0.07	UG/L	883	1.116

\* Compound is ISTD

Operator ID: MC Quant Time: 03/29/99 18:40  
 Output File: AE01031.1A2 Injected at: 03/12/99 12:35  
 Data File: AE01031.MS Dilution Factor: 1.00  
 Name: AE01031 Instrument ID: 20701-1284  
 Sample: Location: 10 Randolph St. SB04-F

ID File: 826AEC10.QCI

Comment: Sampling: 02/16/1999 by J. Conway, use 4.8421 g

Last Calibration: 03/10/99

Last Qcal Time: 03/10/99 17:22

Compound	R.T.	Scan#	Q ion	Area	Conc	Units	Fit	Rf
1) *107-06-2 Fluorobenzene	13.59	1164	96	413380	5.00	UG/L	998	1.000
2) 4-Bromofluorobenzene (SG)	20.67	1771	95	501132	5.00	UG/L	999	1.213
3) 1,2-Dichlorobenzene-d4 (SG)	23.41	2005	152	401279	5.00	UG/L	950	0.971
4) 75-71-8 Dichlorodifluoromethane	4.33	370	85	3445	0.06	UG/L	862	0.666
5) 74-87-3 Chloromethane	4.85	415	47	4428	0.14	UG/L	607	0.373
6) 75-01-4 Vinyl Chloride	0.00	444	61	0	Not Found	UG/L	425	0.000
7) 74-83-9 Bromomethane	6.07	520	93	2152	0.12	UG/L	741	0.212
8) 75-00-3 Chloroethane	0.00	548	49	0	Not Found	UG/L	613	0.000
9) 75-69-4 Trichlorofluoromethane	6.99	599	101	1422	0.03	UG/L	982	0.505
10) 75-35-4 1,1-Dichloroethene	8.20	702	96	114	0.01	UG/L	804	0.215
11) 75-09-2 Methylene Chloride	9.19	787	49	167192	0.98	UG/L	996	2.070
12) 156-60-5 Trans-1,2-Dichloroethene	0.00	838	61	0	Not Found	UG/L	689	0.000
13) 75-34-3 1,1-Dichloroethane	0.00	899	63	0	Not Found	UG/L	838	0.000
14) 156-59-4 Cis-1,2-Dichloroethene	0.00	995	61	0	Not Found	UG/L	475	0.000
15) 590-20-7 2,2-Dichloropropane	0.00	997	97	0	Not Found	UG/L	318	0.000
16) 74-97-5 Bromochloromethane	0.00	1032	49	0	Not Found	UG/L	409	0.000
17) 67-66-3 Chloroform	0.00	1041	83	0	Not Found	UG/L	460	0.000
18) 71-55-6 1,1,1-Trichloroethane	0.00	1073	97	0	Not Found	UG/L	633	0.000
19) 563-58-6 1,1-Dichloropropene	0.00	1096	75	0	Not Found	UG/L	620	0.000
20) 56-23-5 Carbon Tetrachloride	0.00	1091	117	0	Not Found	UG/L	820	0.000
21) 71-43-2 Benzene	13.16	1127	78	7372	0.07	UG/L	968	1.252
22) 107-06-2 1,2-Dichloroethane	0.00	1128	62	0	Not Found	UG/L	860	0.000
23) 79-01-6 Trichloroethene	14.23	1218	130	1114	0.04	UG/L	885	0.355
24) 78-87-5 1,2,-Dichloropropane	0.00	1255	63	0	Not Found	UG/L	313	0.000
25) 74-95-3 Dibromomethane	0.00	1269	93	0	Not Found	UG/L	0	0.000
26) 75-27-4 Bromodichloromethane	0.00	1287	83	0	Not Found	UG/L	485	0.000
27) 10061-01-5 Cis-1,3-Dichloropropene	0.00	1348	75	0	Not Found	UG/L	300	0.000
28) 108-88-3 Toluene	16.35	1400	91	32320	0.17	UG/L	977	2.348
29) 10061-02-6 Trans-1,3-Dichloropropene	0.00	1423	75	0	Not Found	UG/L	650	0.000
30) 79-00-5 1,1,2-Trichloroethane	0.00	1449	83	0	Not Found	UG/L	586	0.000

\* Compound is ISTD

Operator ID: MC Quant Time: 03/29/99 18:40  
Output File: AE01031.1A2 Injected at: 03/12/99 12:35  
Data File: AE01031.MS. Dilution Factor: 1.00  
Name: AE01031 Instrument ID: 20701-1284  
Sample: Location: 10 Randolph St. SB04-F

ID File: 826AEC10.QCI

Comment: Sampling: 02/16/1999 by J. Conway, use 4.8421 g

Last Calibration: 03/10/99

Last Qcal Time: 03/10/99 17:22

	Compound	R.T.	Scan#	Q	ion	Area	Conc	Units	Fit	Rf
31)	142-28-9	1,3-Dichloropropane	0.00	1480	78	0	Not Found	UG/L	396	0.000
32)	127-18-4	Tetrachloroethene	17.30	1482	166	1428	0.03	UG/L	816	0.508
33)	124-48-1	Dibromochloromethane	0.00	1522	129	0	Not Found	UG/L	737	0.000
34)	106-93-4	1,2-Dibromoethane	0.00	1536	107	0	Not Found	UG/L	622	0.000
35)	108-90-7	Chlorobenzene	18.75	1606	112	4932	0.04	UG/L	873	1.685
36)	630-20-6	1,1,1,2-Tetrachloroethane	0.00	1613	131	0	Not Found	UG/L	645	0.000
37)	100-41-4	Ethylbenzene	18.85	1615	91	38508	0.15	UG/L	970	3.037
38)	108-38-3	1,3-Dimethylbenzene (m-Xylene)	19.04	1631	91	43987	0.08	UG/L	991	6.543
39)	106-42-3	1,4-Dimethylbenzene (p-Xylene)	19.04	1631	91	43987	0.08	UG/L	990	6.543
40)	95-47-6	1,2-Dimethylbenzene (o-Xylene)	19.63	1682	91	10571	0.04	UG/L	701	3.165
41)	100-42-5	Styrene	19.76	1693	104	12628	0.10	UG/L	916	1.530
42)	75-25-2	Bromoform	20.16	1727	171	240	0.00	UG/L	716	0.604
43)	98-82-8	Isopropylbenzene	20.35	1743	105	35185	0.13	UG/L	921	3.274
44)	79-34-5	1,1,1,2,2-Tetrachloroethane	0.00	1782	83	0	Not Found	UG/L	384	0.000
45)	96-18-4	1,2,3-Trichloropropane	0.00	1793	75	0	Not Found	UG/L	662	0.000
46)	108-86-1	Bromobenzene	21.02	1800	77	16539	0.10	UG/L	927	2.091
47)	103-65-1	n-Propylbenzene	21.06	1804	91	34885	0.10	UG/L	952	4.271
48)	95-49-8	2-Chlorotoluene	0.00	1825	91	0	Not Found	UG/L	793	0.000
49)	108-67-8	1,3,5-Trimethylbenzene	21.32	1826	105	57905	0.19	UG/L	982	3.776
50)	106-43-4	4-Chlorotoluene	0.00	1825	91	0	Not Found	UG/L	719	0.000
51)	98-06-6	tert-Butylbenzene	21.94	1879	119	41602	0.13	UG/L	943	3.861
52)	95-63-6	1,2,4-Trimethylbenzene	22.00	1885	105	52926	0.16	UG/L	935	3.914
53)	135-98-8	sec-Butylbenzene	22.30	1910	105	44997	0.13	UG/L	919	4.229
54)	99-87-6	4-Isopropyltoluene	22.52	1929	119	56473	0.19	UG/L	989	3.544
55)	541-73-1	1,3-Dichlorobenzene	22.62	1938	146	26366	0.15	UG/L	961	2.085
56)	106-46-7	1,4-Dichlorobenzene	22.74	1948	146	57624	0.27	UG/L	978	2.545
57)	104-51-8	n-Butylbenzene	23.24	1991	91	32517	0.11	UG/L	967	3.662
58)	95-50-1	1,2-Dichlorobenzene	0.00	2007	146	0	Not Found	UG/L	687	0.000
59)	96-12-8	1,2-Dibromo-3-Chloropropane	24.90	2133	75	4178	0.20	UG/L	729	0.248
60)	120-82-1	1,2,4-Trichlorobenzene	26.64	2282	180	12997	0.13	UG/L	910	1.236

\* Compound is ISTD

Operator ID: MC Quant Time: 03/29/99 18:40  
 Output File: AE01031.1A2 Injected at: 03/12/99 12:35  
 Data File: AE01031.MS Dilution Factor: 1.00  
 Name: AE01031 Instrument ID: 20701-1284  
 Sample: Location: 10 Randolph St. SB04-F

ID File: 826AEC10.QCI  
 Comment: Sampling: 02/16/1999 by J. Conway, use 4.8421 g  
 Last Calibration: 03/10/99 Last Qcal Time: 03/10/99 17:22

	Compound	R.T.	Scan#	Q ion	Area	Conc	Units	Fit	RF
61)	87-68-3 Hexachlorobutadiene	26.96	2309	225	13419	0.16	UG/L	981	1.012
62)	91-20-3 Naphthalene	27.27	2336	128	33718	0.21	UG/L	982	1.977
63)	82-61-6 1,2,3-Trichlorobenzene	27.82	2383	180	12442	0.13	UG/L	934	1.117

\* Compound is ISTD



Operator ID: MC                            Quant Time: 03/29/99 18:41  
Output File: AE01034C.1A2                Injected at: 03/12/99 16:47  
Data File: AE01034C.MS                   Dilution Factor: 1.00  
Name: AE01034C                           Instrument ID: 20701-1284  
Sample: Location: 100 Randolph St. SB05-A

ID File: 826AEC10.QCI

Comment: Sampling: 02/17/1999 by J. Conway, use 1.7247 g

Last Calibration: 03/10/99

Last Qcal Time: 03/10/99 17:22

Compound		R.T.	Scan#	Q ion	Area	Conc	Units	Fit	Rf
1)	*107-06-2 Fluorobenzene	13.60	1165	96	329593	5.00	UG/L	963	1.000
2)	4-Bromofluorobenzene (SG)	20.67	1771	95	1120959	5.00	UG/L	796	3.402
3)	1,2-Dichlorobenzene-d4 (SG)	23.43	2007	152	410572	5.00	UG/L	854	1.246
4)	75-71-8 Dichlorodifluoromethane	4.34	371	85	6530	0.15	UG/L	854	0.667
5)	74-87-3 Chloromethane	0.00	419	47	0	Not Found	UG/L	118	0.000
6)	75-01-4 Vinyl Chloride	0.00	444	61	0	Not Found	UG/L	407	0.000
7)	74-83-9 Bromomethane	6.11	523	93	916	0.07	UG/L	794	0.212
8)	75-00-3 Chloroethane	0.00	552	49	0	Not Found	UG/L	914	0.000
9)	75-69-4 Trichlorofluoromethane	7.02	601	101	3493	0.10	UG/L	987	0.505
10)	75-35-4 1,1-Dichloroethene	0.00	702	96	0	Not Found	UG/L	786	0.000
11)	75-09-2 Methylene Chloride	0.00	790	49	0	Not Found	UG/L	633	0.000
12)	156-60-5 Trans-1,2-Dichloroethene	0.00	838	61	0	Not Found	UG/L	392	0.000
13)	75-34-3 1,1-Dichloroethane	0.00	906	63	0	Not Found	UG/L	888	0.000
14)	156-59-4 Cis-1,2-Dichloroethene	0.00	995	61	0	Not Found	UG/L	665	0.000
15)	590-20-7 2,2-Dichloropropane	0.00	997	97	0	Not Found	UG/L	360	0.000
16)	74-97-5 Bromochloromethane	0.00	1032	49	0	Not Found	UG/L	531	0.000
17)	67-66-3 Chloroform	12.10	1036	83	1633	0.05	UG/L	714	0.482
18)	71-55-6 1,1,1-Trichloroethane	0.00	1073	97	0	Not Found	UG/L	0	0.000
19)	563-58-6 1,1-Dichloropropene	0.00	1096	75	0	Not Found	UG/L	210	0.000
20)	56-23-5 Carbon Tetrachloride	0.00	1100	117	0	Not Found	UG/L	467	0.000
21)	71-43-2 Benzene	0.00	1128	78	0	Not Found	UG/L	148	0.000
22)	107-06-2 1,2-Dichloroethane	0.00	1127	62	0	Not Found	UG/L	273	0.000
23)	79-01-6 Trichloroethene	14.23	1219	130	12339	0.52	UG/L	782	0.357
24)	78-87-5 1,2,-Dichloropropane	0.00	1256	63	0	Not Found	UG/L	149	0.000
25)	74-95-3 Dibromomethane	0.00	1269	93	0	Not Found	UG/L	0	0.000
26)	75-27-4 Bromodichloromethane	0.00	1287	83	0	Not Found	UG/L	626	0.000
27)	10061-01-5 Cis-1,3-Dichloropropene	0.00	1349	75	0	Not Found	UG/L	0	0.000
28)	108-88-3 Toluene	0.00	1400	91	0	Not Found	UG/L	613	0.000
29)	10061-02-6 Trans-1,3-Dichloropropene	0.00	1424	75	0	Not Found	UG/L	605	0.000
30)	79-00-5 1,1,2-Trichloroethane	0.00	1455	83	0	Not Found	UG/L	796	0.000

\* Compound is ISTD

Operator ID: MC Quant Time: 03/29/99 18:41  
Output File: AE01034C.1A2 Injected at: 03/12/99 16:47  
Data File: AE01034C.MS Dilution Factor: 1.00  
Name: AE01034C Instrument ID: 20701-1284  
Sample: Location: 100 Randolph St. SB05-A

ID File: 826AEC10.QCI

Comment: Sampling: 02/17/1999 by J. Conway, use 1.7247 g

Last Calibration: 03/10/99

Last Qcal Time: 03/10/99 17:22

	Compound	R.T.	Scan#	Q ion	Area	Conc	Units	Fit	Rf
31)	142-28-9	1,3-Dichloropropane	0.00	1480	78	0 Not Found	UG/L	527	0.000
32)	127-18-4	Tetrachloroethene	0.00	1482	166	0 Not Found	UG/L	687	0.000
33)	124-48-1	Dibromochloromethane	0.00	1516	129	0 Not Found	UG/L	0	0.000
34)	106-93-4	1,2-Dibromoethane	0.00	1537	107	0 Not Found	UG/L	556	0.000
35)	108-90-7	Chlorobenzene	0.00	1606	112	0 Not Found	UG/L	343	0.000
36)	630-20-6	1,1,1,2-Tetrachloroethane	0.00	1614	131	0 Not Found	UG/L	222	0.000
37)	100-41-4	Ethylbenzene	18.88	1617	91	950831	4.42 UG/L	886	3.262
38)	108-38-3	1,3-Dimethylbenzene (m-Xylene)	19.07	1633	91	1043703	2.37 UG/L	986	6.693
39)	106-42-3	1,4-Dimethylbenzene (p-Xylene)	19.07	1633	91	1043703	2.37 UG/L	971	6.693
40)	95-47-6	1,2-Dimethylbenzene (o-Xylene)	19.79	1695	91	338611	1.59 UG/L	731	3.227
41)	100-42-5	Styrene	0.00	1692	104	0 Not Found	UG/L	204	0.000
42)	75-25-2	Bromoform	0.00	1727	171	0 Not Found	UG/L	0	0.000
43)	98-82-8	Isopropylbenzene	20.37	1745	105	4422521	15.92 UG/L	921	4.214
44)	79-34-5	1,1,2,2-Tetrachloroethane	0.00	1778	83	0 Not Found	UG/L	740	0.000
45)	96-18-4	1,2,3-Trichloropropane	0.00	1794	75	0 Not Found	UG/L	48	0.000
46)	108-86-1	Bromobenzene	0.00	1799	77	0 Not Found	UG/L	2	0.000
47)	103-65-1	n-Propylbenzene	21.07	1805	91	13735574	38.53 UG/L	971	5.408
48)	95-49-8	2-Chlorotoluene	0.00	1824	91	0 Not Found	UG/L	525	0.000
49)	108-67-8	1,3,5-Trimethylbenzene	21.34	1828	105	24110449	87.24 UG/L	970	4.193
50)	106-43-4	4-Chlorotoluene	0.00	1837	91	0 Not Found	UG/L	646	0.000
51)	98-06-6	tert-Butylbenzene	22.02	1886	119	7025035	23.39 UG/L	826	4.556
52)	95-63-6	1,2,4-Trimethylbenzene	22.02	1886	105	47016810	230.49 UG/L	993	3.095
53)	135-98-8	sec-Butylbenzene	22.32	1912	105	5402831	15.95 UG/L	933	5.139
54)	99-87-6	4-Isopropyltoluene	22.53	1930	119	4183355	14.52 UG/L	907	4.370
55)	541-73-1	1,3-Dichlorobenzene	0.00	1937	146	0 Not Found	UG/L	825	0.000
56)	106-46-7	1,4-Dichlorobenzene	0.00	1948	146	0 Not Found	UG/L	655	0.000
57)	104-51-8	n-Butylbenzene	23.26	1993	91	11296104	46.02 UG/L	977	3.724
58)	95-50-1	1,2-Dichlorobenzene	0.00	2008	146	0 Not Found	UG/L	521	0.000
59)	96-12-8	1,2-Dibromo-3-Chloropropane	0.00	2134	75	0 Not Found	UG/L	0	0.000
60)	120-82-1	1,2,4-Trichlorobenzene	0.00	2280	180	0 Not Found	UG/L	21	0.000

\* Compound is ISTD

Operator ID: MC Quant Time: 03/29/99 18:41  
 Output File: AE01034C.1A2 Injected at: 03/12/99 16:47  
 Data File: AE01034C.MS Dilution Factor: 1.00  
 Name: AE01034C Instrument ID: 20701-1284  
 Sample: Location: 100 Randolph St. SB05-A

ID File: 826AEC10.QCI  
 Comment: Sampling: 02/17/1999 by J. Conway, use 1.7247 g  
 Last Calibration: 03/10/99 Last Qcal Time: 03/10/99 17:22

	Compound	R.T.	Scan#	Q ion	Area	Conc	Units	Fit	RF
61)	87-68-3 Hexachlorobutadiene	0.00	2305	225	0	Not Found	UG/L	652	0.000
62)	91-20-3 Naphthalene	27.27	2337	128	3019772	20.78	UG/L	988	2.205
63)	82-61-6 1,2,3-Trichlorobenzene	0.00	2381	180	0	Not Found	UG/L	480	0.000

\* Compound is ISTD

Operator ID: MC Quant Time: 03/29/99 18:42  
Output File: AE01035.1A2 Injected at: 03/12/99 13:52  
Data File: AE01035.MS Dilution Factor: 1.00  
Name: AE01035 Instrument ID: 20701-1284  
Sample: Location: 100 Randolph St. SB05-B

ID File: 826AEC10.QCI

Comment: Sampling: 02/17/1999 by J. Conway, use 5.47 g

Last Calibration: 03/10/99

Last Qcal Time: 03/10/99 17:22

	Compound	R.T.	Scan#	Q	ion	Area	Conc	Units	Fit	Rf
1)	*107-06-2 Fluorobenzene	13.62	1167	96		442718	5.00	UG/L	998	1.000
2)	4-Bromofluorobenzene (SG)	20.69	1773	95		578568	5.00	UG/L	993	1.307
3)	1,2-Dichlorobenzene-d4 (SG)	23.43	2008	152		411695	5.00	UG/L	940	0.930
4)	75-71-8 Dichlorodifluoromethane	4.34	372	85		4180	0.07	UG/L	840	0.666
5)	74-87-3 Chloromethane	0.00	419	47		0	Not Found	UG/L	128	0.000
6)	75-01-4 Vinyl Chloride	0.00	444	61		0	Not Found	UG/L	480	0.000
7)	74-83-9 Bromomethane	6.11	524	93		594	0.03	UG/L	688	0.212
8)	75-00-3 Chloroethane	6.30	540	49		153	0.02	UG/L	846	0.095
9)	75-69-4 Trichlorofluoromethane	7.01	601	101		2040	0.05	UG/L	968	0.505
10)	75-35-4 1,1-Dichloroethene	0.00	706	96		0	Not Found	UG/L	653	0.000
11)	75-09-2 Methylene Chloride	9.21	789	49		343300	1.88	UG/L	978	2.061
12)	156-60-5 Trans-1,2-Dichloroethene	0.00	838	61		0	Not Found	UG/L	552	0.000
13)	75-34-3 1,1-Dichloroethane	0.00	905	63		0	Not Found	UG/L	579	0.000
14)	156-59-4 Cis-1,2-Dichloroethene	0.00	995	61		0	Not Found	UG/L	562	0.000
15)	590-20-7 2,2-Dichloropropane	0.00	997	97		0	Not Found	UG/L	555	0.000
16)	74-97-5 Bromochloromethane	0.00	1032	49		0	Not Found	UG/L	501	0.000
17)	67-66-3 Chloroform	0.00	1041	83		0	Not Found	UG/L	614	0.000
18)	71-55-6 1,1,1-Trichloroethane	0.00	1073	97		0	Not Found	UG/L	0	0.000
19)	563-58-6 1,1-Dichloropropene	0.00	1096	75		0	Not Found	UG/L	372	0.000
20)	56-23-5 Carbon Tetrachloride	0.00	1088	117		0	Not Found	UG/L	743	0.000
21)	71-43-2 Benzene	13.19	1130	78		112930	1.01	UG/L	996	1.266
22)	107-06-2 1,2-Dichloroethane	13.20	1131	62		3691	0.09	UG/L	870	0.477
23)	79-01-6 Trichloroethene	0.00	1221	130		0	Not Found	UG/L	731	0.000
24)	78-87-5 1,2,-Dichloropropane	0.00	1256	63		0	Not Found	UG/L	381	0.000
25)	74-95-3 Dibromomethane	0.00	1269	93		0	Not Found	UG/L	223	0.000
26)	75-27-4 Bromodichloromethane	0.00	1287	83		0	Not Found	UG/L	567	0.000
27)	10061-01-5 Cis-1,3-Dichloropropene	0.00	1349	75		0	Not Found	UG/L	278	0.000
28)	108-88-3 Toluene	16.37	1403	91		195720	0.93	UG/L	973	2.366
29)	10061-02-6 Trans-1,3-Dichloropropene	0.00	1424	75		0	Not Found	UG/L	507	0.000
30)	79-00-5 1,1,2-Trichloroethane	0.00	1455	83		0	Not Found	UG/L	806	0.000

\* Compound is ISTD

Operator ID: MC Quant Time: 03/29/99 18:42  
 Output File: AE01035\_1A2 Injected at: 03/12/99 13:52  
 Data File: AE01035.MS Dilution Factor: 1.00  
 Name: AE01035 Instrument ID: 20701-1284  
 Sample: Location: 100 Randolph St. SB05-B

ID File: 826AEC10.QCI

Comment: Sampling: 02/17/1999 by J. Conway, use 5.47 g

Last Calibration: 03/10/99

Last Qcal Time: 03/10/99 17:22

	Compound	R.T.	Scan#	Q ion	Area	Conc	Units	Fit	Rf
31)	142-28-9 1,3-Dichloropropane	0.00	1480	78	0	Not Found	UG/L	507	0.000
32)	127-18-4 Tetrachloroethene	0.00	1482	166	0	Not Found	UG/L	549	0.000
33)	124-48-1 Dibromochloromethane	0.00	1516	129	0	Not Found	UG/L	669	0.000
34)	106-93-4 1,2-Dibromoethane	17.97	1540	107	1312	0.04	UG/L	811	0.368
35)	108-90-7 Chlorobenzene	0.00	1606	112	0	Not Found	UG/L	373	0.000
36)	630-20-6 1,1,1,2-Tetrachloroethane	0.00	1614	131	0	Not Found	UG/L	0	0.000
37)	100-41-4 Ethylbenzene	18.89	1619	91	371996	1.36	UG/L	991	3.098
38)	108-38-3 1,3-Dimethylbenzene (m-Xylene)	19.08	1635	91	277280	0.48	UG/L	992	6.568
39)	106-42-3 1,4-Dimethylbenzene (p-Xylene)	19.08	1635	91	277280	0.48	UG/L	992	6.568
40)	95-47-6 1,2-Dimethylbenzene (o-Xylene)	19.78	1695	91	68733	0.24	UG/L	881	3.173
41)	100-42-5 Styrene	0.00	1692	104	0	Not Found	UG/L	693	0.000
42)	75-25-2 Bromoform	0.00	1727	171	0	Not Found	UG/L	0	0.000
43)	98-82-8 Isopropylbenzene	20.37	1746	105	271290	0.93	UG/L	948	3.311
44)	79-34-5 1,1,1,2,2-Tetrachloroethane	0.00	1783	83	0	Not Found	UG/L	658	0.000
45)	96-18-4 1,2,3-Trichloropropane	0.00	1794	75	0	Not Found	UG/L	182	0.000
46)	108-86-1 Bromobenzene	0.00	1799	77	0	Not Found	UG/L	250	0.000
47)	103-65-1 n-Propylbenzene	21.09	1807	91	535690	1.39	UG/L	968	4.345
48)	95-49-8 2-Chlorotoluene	0.00	1824	91	0	Not Found	UG/L	530	0.000
49)	108-67-8 1,3,5-Trimethylbenzene	21.34	1829	105	3103088	8.36	UG/L	978	4.195
50)	106-43-4 4-Chlorotoluene	21.34	1829	91	372294	1.36	UG/L	741	3.096
51)	98-06-6 tert-Butylbenzene	22.03	1888	119	289434	0.84	UG/L	833	3.895
52)	95-63-6 1,2,4-Trimethylbenzene	22.03	1888	105	2655441	7.22	UG/L	997	4.154
53)	135-98-8 sec-Butylbenzene	22.32	1913	105	167919	0.45	UG/L	958	4.244
54)	99-87-6 4-Isopropyltoluene	22.53	1931	119	128841	0.41	UG/L	975	3.554
55)	541-73-1 1,3-Dichlorobenzene	22.60	1937	146	16049	0.09	UG/L	800	2.084
56)	106-46-7 1,4-Dichlorobenzene	22.78	1952	146	79419	0.35	UG/L	935	2.543
57)	104-51-8 n-Butylbenzene	23.27	1994	91	336998	1.03	UG/L	978	3.693
58)	95-50-1 1,2-Dichlorobenzene	0.00	2008	146	0	Not Found	UG/L	635	0.000
59)	96-12-8 1,2-Dibromo-3-Chloropropane	0.00	2134	75	0	Not Found	UG/L	0	0.000
60)	120-82-1 1,2,4-Trichlorobenzene	0.00	2280	180	0	Not Found	UG/L	544	0.000

\* Compound is ISTD

Operator ID: MC                                 Quant Time: 03/29/99 18:42  
 Output File: AE01035.1A2                     Injected at: 03/12/99 13:52  
 Data File: AE01035.MS                     Dilution Factor: 1.00  
 Name: AE01035                               Instrument ID: 20701-1284  
 Sample: Location: 100 Randolph St. SB05-B

ID File: 826AEC10.QCI

Comment: Sampling: 02/17/1999 by J. Conway, use 5.47 g

Last Calibration: 03/10/99

Last Qcal Time: 03/10/99 17:22

		Compound	R.T.	Scan#	Q ion	Area	Conc	Units	Fit	Rf
61)	87-68-3	Hexachlorobutadiene	26.94	2309	225	18235	0.20	UG/L	763	1.012
62)	91-20-3	Naphthalene	27.28	2338	128	1928955	9.91	UG/L	988	2.198
63)	82-61-6	1,2,3-Trichlorobenzene	27.83	2385	180	20593	0.21	UG/L	777	1.118

\* Compound is ISTD

Operator ID: MC Quant Time: 03/29/99 18:43  
Output File: AE01036.1A2 Injected at: 03/12/99 10:38  
Data File: AE01036.MS Dilution Factor: 1.00  
Name: AE01036 Instrument ID: 20701-1284  
Sample: Location: 100 Randolph St. SB05-C

ID File: 826AEC10.QCI

Comment: Sampling: 02/17/1999 by J. Conway, use 5.02 g

Last Calibration: 03/10/99

Last Qcal Time: 03/10/99 17:22

	Compound	R.T.	Scan#	Q ion	Area	Conc	Units	Fit	Rf
1)	*107-06-2 Fluorobenzene	13.57	1163	96	232277	5.00	UG/L	998	1.000
2)	4-Bromofluorobenzene (SG)	20.65	1769	95	461463	5.00	UG/L	997	1.987
3)	1,2-Dichlorobenzene-d4 (SG)	23.39	2004	152	424303	5.00	UG/L	944	1.827
4)	75-71-8 Dichlorodifluoromethane	4.31	369	85	4711	0.15	UG/L	830	0.667
5)	74-87-3 Chloromethane	0.00	419	47	0	Not Found	UG/L	187	0.000
6)	75-01-4 Vinyl Chloride	0.00	445	61	0	Not Found	UG/L	688	0.000
7)	74-83-9 Bromomethane	6.18	530	93	1812	0.18	UG/L	844	0.212
8)	75-00-3 Chloroethane	0.00	548	49	0	Not Found	UG/L	684	0.000
9)	75-69-4 Trichlorofluoromethane	6.97	598	101	2348	0.10	UG/L	981	0.505
10)	75-35-4 1,1-Dichloroethene	8.17	700	96	507	0.05	UG/L	893	0.215
11)	75-09-2 Methylene Chloride	9.17	786	49	136824	1.43	UG/L	966	2.065
12)	156-60-5 Trans-1,2-Dichloroethene	9.75	835	61	1405	0.07	UG/L	835	0.407
13)	75-34-3 1,1-Dichloroethane	10.52	901	63	1983	0.09	UG/L	927	0.454
14)	156-59-4 Cis-1,2-Dichloroethene	0.00	993	61	0	Not Found	UG/L	863	0.000
15)	590-20-7 2,2-Dichloropropane	0.00	994	97	0	Not Found	UG/L	601	0.000
16)	74-97-5 Bromochloromethane	0.00	1032	49	0	Not Found	UG/L	409	0.000
17)	67-66-3 Chloroform	12.09	1036	83	10823	0.48	UG/L	835	0.485
18)	71-55-6 1,1,1-Trichloroethane	0.00	1073	97	0	Not Found	UG/L	690	0.000
19)	563-58-6 1,1-Dichloropropene	0.00	1096	75	0	Not Found	UG/L	569	0.000
20)	56-23-5 Carbon Tetrachloride	0.00	1099	117	0	Not Found	UG/L	690	0.000
21)	71-43-2 Benzene	13.14	1126	78	170955	2.85	UG/L	997	1.292
22)	107-06-2 1,2-Dichloroethane	13.13	1125	62	9124	0.41	UG/L	911	0.478
23)	79-01-6 Trichloroethene	14.20	1217	130	1915	0.12	UG/L	867	0.356
24)	78-87-5 1,2,-Dichloropropane	0.00	1255	63	0	Not Found	UG/L	238	0.000
25)	74-95-3 Dibromomethane	0.00	1269	93	0	Not Found	UG/L	262	0.000
26)	75-27-4 Bromodichloromethane	15.06	1290	83	2869	0.17	UG/L	880	0.365
27)	10061-01-5 Cis-1,3-Dichloropropene	0.00	1349	75	0	Not Found	UG/L	463	0.000
28)	108-88-3 Toluene	16.33	1399	91	69779	0.64	UG/L	976	2.359
29)	10061-02-6 Trans-1,3-Dichloropropene	0.00	1423	75	0	Not Found	UG/L	651	0.000
30)	79-00-5 1,1,2-Trichloroethane	0.00	1452	83	0	Not Found	UG/L	886	0.000

\* Compound is ISTD

Operator ID: MC Quant Time: 03/29/99 18:43  
Output File: AE01036.1A2 Injected at: 03/12/99 10:38  
Data File: AE01036.MS Dilution Factor: 1.00  
Name: AE01036 Instrument ID: 20701-1284  
Sample Location: 100 Randolph St. SB05-C

ID File: 826AEC10.QCI

Comment: Sampling: 02/17/1999 by J. Conway, use 5.02 g

Last Calibration: 03/10/99

Last Qcal Time: 03/10/99 17:22

	Compound	R.T.	Scan#	Q ion	Area	Conc	Units	Fit	Rf
31)	142-28-9 1,3-Dichloropropane	0.00	1480	78	0	Not Found	UG/L	691	0.000
32)	127-18-4 Tetrachloroethene	17.28	1481	166	5083	0.22	UG/L	835	0.509
33)	124-48-1 Dibromochloromethane	0.00	1515	129	0	Not Found	UG/L	716	0.000
34)	106-93-4 1,2-Dibromoethane	17.96	1539	107	2575	0.15	UG/L	701	0.369
35)	108-90-7 Chlorobenzene	18.74	1606	112	14791	0.19	UG/L	790	1.689
36)	630-20-6 1,1,1,2-Tetrachloroethane	0.00	1613	131	0	Not Found	UG/L	323	0.000
37)	100-41-4 Ethylbenzene	18.85	1615	91	363220	2.48	UG/L	994	3.156
38)	108-38-3 1,3-Dimethylbenzene (m-Xylene)	19.03	1631	91	160769	0.53	UG/L	991	6.572
39)	106-42-3 1,4-Dimethylbenzene (p-Xylene)	19.03	1631	91	160769	0.53	UG/L	992	6.572
40)	95-47-6 1,2-Dimethylbenzene (o-Xylene)	19.74	1692	91	75312	0.51	UG/L	802	3.183
41)	100-42-5 Styrene	19.74	1692	104	41833	0.59	UG/L	912	1.536
42)	75-25-2 Bromoform	0.00	1726	171	0	Not Found	UG/L	134	0.000
43)	98-82-8 Isopropylbenzene	20.33	1742	105	288239	1.85	UG/L	952	3.356
44)	79-34-5 1,1,1,2,2-Tetrachloroethane	0.00	1782	83	0	Not Found	UG/L	473	0.000
45)	96-18-4 1,2,3-Trichloropropane	20.93	1794	75	24429	0.67	UG/L	724	0.789
46)	108-86-1 Bromobenzene	20.99	1799	77	48480	0.50	UG/L	895	2.100
47)	103-65-1 n-Propylbenzene	21.04	1802	91	202076	1.01	UG/L	968	4.323
48)	95-49-8 2-Chlorotoluene	0.00	1823	91	0	Not Found	UG/L	541	0.000
49)	108-67-8 1,3,5-Trimethylbenzene	21.31	1825	105	234269	1.32	UG/L	952	3.829
50)	106-43-4 4-Chlorotoluene	21.43	1836	91	56468	0.40	UG/L	927	3.057
51)	98-06-6 tert-Butylbenzene	21.92	1877	119	137774	0.76	UG/L	914	3.891
52)	95-63-6 1,2,4-Trimethylbenzene	21.99	1884	105	201640	1.10	UG/L	992	3.944
53)	135-98-8 sec-Butylbenzene	22.28	1909	105	204304	1.03	UG/L	950	4.272
54)	99-87-6 4-Isopropyltoluene	22.50	1928	119	133845	0.81	UG/L	953	3.573
55)	541-73-1 1,3-Dichlorobenzene	22.61	1937	146	63427	0.65	UG/L	935	2.090
56)	106-46-7 1,4-Dichlorobenzene	22.73	1948	146	91744	0.78	UG/L	962	2.537
57)	104-51-8 n-Butylbenzene	23.23	1990	91	191993	1.12	UG/L	953	3.696
58)	95-50-1 1,2-Dichlorobenzene	23.43	2007	146	73453	0.84	UG/L	833	1.879
59)	96-12-8 1,2-Dibromo-3-Chloropropane	0.00	2133	75	0	Not Found	UG/L	377	0.000
60)	120-82-1 1,2,4-Trichlorobenzene	26.63	2281	180	37910	0.66	UG/L	736	1.240

\* Compound is ISTD



Operator ID: MC Quant Time: 03/29/99 18:43  
Output File: AE01036.1A2 Injected at: 03/12/99 10:38  
Data File: AE01036.MS Dilution Factor: 1.00  
Name: AE01036 Instrument ID: 20701-1284  
Sample: Location: 100 Randolph St. SB05-C

ID File: 826AEC10.QCI

Comment: Sampling: 02/17/1999 by J. Conway, use 5.02 g

Last Calibration: 03/10/99

Last Qcal Time: 03/10/99 17:22

	Compound	R.T.	Scan#	Q ion	Area	Conc	Units	Fit	Rf
61)	87-68-3 Hexachlorobutadiene	26.90	2305	225	33113	0.70	UG/L	953	1.017
62)	91-20-3 Naphthalene	27.23	2333	128	3016030	29.35	UG/L	989	2.213
63)	82-61-6 1,2,3-Trichlorobenzene	27.81	2383	180	16399	0.32	UG/L	916	1.119

\* Compound is ISTD

Operator ID: MC Quant Time: 03/29/99 18:44  
 Output File: AE01037.1A2 Injected at: 03/12/99 17:45  
 Data File: AE01037.MS Dilution Factor: 1.00  
 Name: AE01037 Instrument ID: 20701-1284  
 Sample: Location: 100 Randolph St. SB05-D

ID File: 826AEC10.QCI

Comment: Sampling: 02/17/1999 by J. Conway, use 2.6961 g

Last Calibration: 03/10/99

Last Qcal Time: 03/10/99 17:22

	Compound	R.T.	Scan#	Q ion	Area	Conc	Units	Fit	Rf
1)	*107-06-2 Fluorobenzene	13.62	1166	96	113337	5.00	UG/L	977	1.000
2)	4-Bromofluorobenzene (SG)	20.69	1773	95	41448	5.00	UG/L	984	0.366
3)	1,2-Dichlorobenzene-d4 (SG)	23.42	2007	152	43019	5.00	UG/L	945	0.380
4)	75-71-8 Dichlorodifluoromethane	4.48	384	85	69	0.00	UG/L	872	0.666
5)	74-87-3 Chloromethane	0.00	419	47	0	Not Found	UG/L	489	0.000
6)	75-01-4 Vinyl Chloride	0.00	440	61	0	Not Found	UG/L	595	0.000
7)	74-83-9 Bromomethane	6.18	530	93	1724	0.36	UG/L	718	0.212
8)	75-00-3 Chloroethane	0.00	552	49	0	Not Found	UG/L	745	0.000
9)	75-69-4 Trichlorofluoromethane	7.03	603	101	3954	0.34	UG/L	987	0.506
10)	75-35-4 1,1-Dichloroethene	0.00	705	96	0	Not Found	UG/L	663	0.000
11)	75-09-2 Methylene Chloride	9.22	790	49	84330	1.81	UG/L	964	2.062
12)	156-60-5 Trans-1,2-Dichloroethene	0.00	838	61	0	Not Found	UG/L	619	0.000
13)	75-34-3 1,1-Dichloroethane	0.00	905	63	0	Not Found	UG/L	539	0.000
14)	156-59-4 Cis-1,2-Dichloroethene	0.00	995	61	0	Not Found	UG/L	626	0.000
15)	590-20-7 2,2-Dichloropropane	0.00	998	97	0	Not Found	UG/L	719	0.000
16)	74-97-5 Bromochloromethane	0.00	1032	49	0	Not Found	UG/L	596	0.000
17)	67-66-3 Chloroform	0.00	1041	83	0	Not Found	UG/L	15	0.000
18)	71-55-6 1,1,1-Trichloroethane	0.00	1073	97	0	Not Found	UG/L	384	0.000
19)	563-58-6 1,1-Dichloropropene	0.00	1096	75	0	Not Found	UG/L	452	0.000
20)	56-23-5 Carbon Tetrachloride	0.00	1106	117	0	Not Found	UG/L	892	0.000
21)	71-43-2 Benzene	13.18	1129	78	13245	0.46	UG/L	885	1.258
22)	107-06-2 1,2-Dichloroethane	0.00	1130	62	0	Not Found	UG/L	735	0.000
23)	79-01-6 Trichloroethene	14.23	1219	130	1940	0.24	UG/L	858	0.356
24)	78-87-5 1,2,-Dichloropropane	0.00	1255	63	0	Not Found	UG/L	362	0.000
25)	74-95-3 Dibromomethane	0.00	1269	93	0	Not Found	UG/L	238	0.000
26)	75-27-4 Bromodichloromethane	0.00	1287	83	0	Not Found	UG/L	0	0.000
27)	10061-01-5 Cis-1,3-Dichloropropene	0.00	1349	75	0	Not Found	UG/L	373	0.000
28)	108-88-3 Toluene	16.38	1403	91	57741	1.08	UG/L	956	2.370
29)	10061-02-6 Trans-1,3-Dichloropropene	0.00	1423	75	0	Not Found	UG/L	493	0.000
30)	79-00-5 1,1,2-Trichloroethane	0.00	1449	83	0	Not Found	UG/L	608	0.000

\* Compound is ISTD

Operator ID: MC Quant Time: 03/29/99 18:44  
 Output File: AE01037.1A2 Injected at: 03/12/99 17:45  
 Data File: AE01037.MS Dilution Factor: 1.00  
 Name: AE01037 Instrument ID: 20701-1284  
 Sample: Location: 100 Randolph St. SB05-D

ID File: 826AEC10.QCI

Comment: Sampling: 02/17/1999 by J. Conway, use 2.6961 g

Last Calibration: 03/10/99 Last Qcal Time: 03/10/99 17:22

	Compound	R.T.	Scan#	Q	ion	Area	Conc	Units	Fit	Rf
31)	142-28-9 1,3-Dichloropropane	0.00	1480	78		0	Not Found	UG/L	429	0.000
32)	127-18-4 Tetrachloroethene	17.31	1483	166		15330	1.31	UG/L	911	0.517
33)	124-48-1 Dibromochloromethane	0.00	1516	129		0	Not Found	UG/L	635	0.000
34)	106-93-4 1,2-Dibromoethane	0.00	1536	107		0	Not Found	UG/L	225	0.000
35)	108-90-7 Chlorobenzene	0.00	1606	112		0	Not Found	UG/L	628	0.000
36)	630-20-6 1,1,1,2-Tetrachloroethane	0.00	1613	131		0	Not Found	UG/L	449	0.000
37)	100-41-4 Ethylbenzene	18.89	1618	91		94096	1.34	UG/L	979	3.097
38)	108-38-3 1,3-Dimethylbenzene (m-Xylene)	19.07	1634	91		227534	1.51	UG/L	994	6.636
39)	106-42-3 1,4-Dimethylbenzene (p-Xylene)	19.07	1634	91		227534	1.51	UG/L	996	6.636
40)	95-47-6 1,2-Dimethylbenzene (o-Xylene)	19.78	1695	91		73559	1.01	UG/L	947	3.203
41)	100-42-5 Styrene	19.69	1687	104		5503	0.16	UG/L	761	1.530
42)	75-25-2 Bromoform	0.00	1726	171		0	Not Found	UG/L	10	0.000
43)	98-82-8 Isopropylbenzene	20.39	1747	105		42287	0.57	UG/L	929	3.294
44)	79-34-5 1,1,2,2-Tetrachloroethane	0.00	1782	83		0	Not Found	UG/L	669	0.000
45)	96-18-4 1,2,3-Trichloropropane	0.00	1793	75		0	Not Found	UG/L	18	0.000
46)	108-86-1 Bromobenzene	0.00	1800	77		0	Not Found	UG/L	700	0.000
47)	103-65-1 n-Propylbenzene	21.07	1805	91		187435	1.89	UG/L	915	4.375
48)	95-49-8 2-Chlorotoluene	0.00	1823	91		0	Not Found	UG/L	613	0.000
49)	108-67-8 1,3,5-Trimethylbenzene	21.34	1828	105		157180	1.80	UG/L	975	3.852
50)	106-43-4 4-Chlorotoluene	21.35	1829	91		65667	0.94	UG/L	824	3.079
51)	98-06-6 tert-Butylbenzene	21.91	1877	119		24193	0.28	UG/L	739	3.868
52)	95-63-6 1,2,4-Trimethylbenzene	22.02	1887	105		442792	4.80	UG/L	991	4.069
53)	135-98-8 sec-Butylbenzene	22.32	1912	105		50992	0.53	UG/L	813	4.248
54)	99-87-6 4-Isopropyltoluene	22.53	1930	119		116786	1.43	UG/L	883	3.603
55)	541-73-1 1,3-Dichlorobenzene	22.60	1936	146		16741	0.35	UG/L	893	2.087
56)	106-46-7 1,4-Dichlorobenzene	22.75	1949	146		52918	0.92	UG/L	964	2.534
57)	104-51-8 n-Butylbenzene	23.24	1991	91		241203	2.83	UG/L	980	3.756
58)	95-50-1 1,2-Dichlorobenzene	23.48	2012	146		26496	0.62	UG/L	816	1.874
59)	96-12-8 1,2-Dibromo-3-Chloropropane	0.00	2133	75		0	Not Found	UG/L	0	0.000
60)	120-82-1 1,2,4-Trichlorobenzene	26.66	2284	180		27627	0.98	UG/L	863	1.243

\* Compound is ISTD

Operator ID: MC Quant Time: 03/29/99 18:44  
Output File: AE01037.1A2 Injected at: 03/12/99 17:45  
Data File: AE01037.MS Dilution Factor: 1.00  
Name: AE01037 Instrument ID: 20701-1284  
Sample: Location: 100 Randolph St. SB05-D

ID File: 826AEC10.QCI

Comment: Sampling: 02/17/1999 by J. Conway, use 2.6961 g

Last Calibration: 03/10/99 Last Qcal Time: 03/10/99 17:22

		Compound	R.T.	Scan#	Q ion	Area	Conc	Units	Fit	Rf
61)	87-68-3	Hexachlorobutadiene	26.92	2307	225	14204	0.62	UG/L	966	1.016
62)	91-20-3	Naphthalene	27.29	2338	128	57443	1.27	UG/L	968	1.999
63)	82-61-6	1,2,3-Trichlorobenzene	27.87	2387	180	24730	0.97	UG/L	886	1.125

\* Compound is ISTD





Operator ID: MC                                    Quant Time: 03/29/99 18:45  
Output File: AE01038.1A2                        Injected at: 03/12/99 19:03  
Data File: AE01038.MS                          Dilution Factor: 1.00  
Name: AE01038                                    Instrument ID: 20701-1284  
Sample: Location: 100 Randolph St. SB05-E

ID File: 826AEC10.QCI

Comment: Sampling: 02/17/1999 by J. Conway, use 7.48 g

Last Calibration: 03/10/99

Last Qcal Time: 03/10/99 17:22

	Compound	R.T.	Scan#	Q ion	Area	Conc	Units	Fit	Rf
61)	87-68-3 Hexachlorobutadiene	26.94	2307	225	6199	0.19	UG/L	973	1.012
62)	91-20-3 Naphthalene	27.24	2333	128	36679	0.58	UG/L	975	1.985
63)	82-61-6 1,2,3-Trichlorobenzene	27.80	2381	180	18800	0.53	UG/L	903	1.121

\* Compound is ISTD

Operator ID: MC Quant Time: 03/29/99 18:46  
 Output File: AE01039.1A2 Injected at: 03/12/99 19:42  
 Data File: AE01039.MS Dilution Factor: 1.00  
 Name: AE01039 Instrument ID: 20701-1284  
 Sample: Location: 100 Randolph St. SB05-F

ID File: 826AEC10.QCI

Comment: Sampling: 02/17/1999 by J. Conway, use 5.59 g

Last Calibration: 03/10/99

Last Qcal Time: 03/10/99 17:22

	Compound	R.T.	Scan#	Q ion	Area	Conc	Units	Fit	Rf
1)	*107-06-2 Fluorobenzene	13.59	1163	96	158947	5.00	UG/L	998	1.000
2)	4-Bromofluorobenzene (SG)	20.67	1770	95	74993	5.00	UG/L	998	0.472
3)	1,2-Dichlorobenzene-d4 (SG)	23.41	2004	152	47370	5.00	UG/L	940	0.299
4)	75-71-8 Dichlorodifluoromethane	4.34	371	85	3598	0.17	UG/L	898	0.667
5)	74-87-3 Chloromethane	0.00	419	47	0	Not Found	UG/L	330	0.000
6)	75-01-4 Vinyl Chloride	0.00	442	61	0	Not Found	UG/L	581	0.000
7)	74-83-9 Bromomethane	0.00	524	93	0	Not Found	UG/L	474	0.000
8)	75-00-3 Chloroethane	0.00	548	49	0	Not Found	UG/L	684	0.000
9)	75-69-4 Trichlorofluoromethane	7.02	601	101	3307	0.21	UG/L	977	0.506
10)	75-35-4 1,1-Dichloroethene	8.20	701	96	2445	0.36	UG/L	900	0.216
11)	75-09-2 Methylene Chloride	9.21	787	49	74341	1.13	UG/L	985	2.068
12)	156-60-5 Trans-1,2-Dichloroethene	0.00	838	61	0	Not Found	UG/L	597	0.000
13)	75-34-3 1,1-Dichloroethane	0.00	904	63	0	Not Found	UG/L	898	0.000
14)	156-59-4 Cis-1,2-Dichloroethene	0.00	993	61	0	Not Found	UG/L	709	0.000
15)	590-20-7 2,2-Dichloropropane	0.00	996	97	0	Not Found	UG/L	435	0.000
16)	74-97-5 Bromochloromethane	0.00	1031	49	0	Not Found	UG/L	516	0.000
17)	67-66-3 Chloroform	0.00	1041	83	0	Not Found	UG/L	417	0.000
18)	71-55-6 1,1,1-Trichloroethane	12.53	1072	97	530	0.02	UG/L	704	0.713
19)	563-58-6 1,1-Dichloropropene	12.81	1096	75	2640	0.19	UG/L	702	0.440
20)	56-23-5 Carbon Tetrachloride	12.85	1099	117	1128	0.08	UG/L	862	0.420
21)	71-43-2 Benzene	13.16	1126	78	9852	0.25	UG/L	994	1.255
22)	107-06-2 1,2-Dichloroethane	13.19	1128	62	336	0.02	UG/L	874	0.477
23)	79-01-6 Trichloroethene	14.23	1218	130	1642	0.15	UG/L	943	0.356
24)	78-87-5 1,2-Dichloropropane	0.00	1261	63	0	Not Found	UG/L	415	0.000
25)	74-95-3 Dibromomethane	0.00	1268	93	0	Not Found	UG/L	0	0.000
26)	75-27-4 Bromodichloromethane	0.00	1286	83	0	Not Found	UG/L	605	0.000
27)	10061-01-5 Cis-1,3-Dichloropropene	0.00	1347	75	0	Not Found	UG/L	774	0.000
28)	108-88-3 Toluene	16.35	1399	91	86042	1.14	UG/L	978	2.371
29)	10061-02-6 Trans-1,3-Dichloropropene	0.00	1422	75	0	Not Found	UG/L	683	0.000
30)	79-00-5 1,1,2-Trichloroethane	0.00	1439	83	0	Not Found	UG/L	755	0.000

\* Compound is ISTD



Operator ID: MC Quant Time: 03/29/99 18:46  
 Output File: AE01039.1A2 Injected at: 03/12/99 19:42  
 Data File: AE01039.MS Dilution Factor: 1.00  
 Name: AE01039 Instrument ID: 20701-1284  
 Sample: Location: 100 Randolph St. SB05-F

ID File: 826AEC10.QCI

Comment: Sampling: 02/17/1999 by J. Conway, use 5.59 g

Last Calibration: 03/10/99 Last Qcal Time: 03/10/99 17:22

	Compound	R.T.	Scan#	Q	ion	Area	Conc	Units	Fit	Rf
31)	142-28-9	1,3-Dichloropropane	0.00	1479	78	0	Not Found	UG/L	459	0.000
32)	127-18-4	Tetrachloroethene	17.32	1482	166	3287	0.20	UG/L	946	0.509
33)	124-48-1	Dibromochloromethane	0.00	1515	129	0	Not Found	UG/L	340	0.000
34)	106-93-4	1,2-Dibromoethane	0.00	1535	107	0	Not Found	UG/L	153	0.000
35)	108-90-7	Chlorobenzene	0.00	1605	112	0	Not Found	UG/L	767	0.000
36)	630-20-6	1,1,1,2-Tetrachloroethane	0.00	1612	131	0	Not Found	UG/L	248	0.000
37)	100-41-4	Ethylbenzene	18.85	1614	91	34442	0.36	UG/L	972	3.047
38)	108-38-3	1,3-Dimethylbenzene (m-Xylene)	19.05	1631	91	50042	0.24	UG/L	976	6.553
39)	106-42-3	1,4-Dimethylbenzene (p-Xylene)	19.05	1631	91	50042	0.24	UG/L	981	6.553
40)	95-47-6	1,2-Dimethylbenzene (o-Xylene)	19.76	1692	91	26272	0.26	UG/L	732	3.174
41)	100-42-5	Styrene	19.81	1696	104	1210	0.02	UG/L	835	1.529
42)	75-25-2	Bromoform	0.00	1725	171	0	Not Found	UG/L	11	0.000
43)	98-82-8	Isopropylbenzene	20.36	1743	105	37199	0.36	UG/L	909	3.285
44)	79-34-5	1,1,1,2-Tetrachloroethane	0.00	1781	83	0	Not Found	UG/L	564	0.000
45)	96-18-4	1,2,3-Trichloropropane	0.00	1792	75	0	Not Found	UG/L	135	0.000
46)	108-86-1	Bromobenzene	20.98	1796	77	8326	0.13	UG/L	901	2.092
47)	103-65-1	n-Propylbenzene	21.07	1804	91	63831	0.47	UG/L	919	4.292
48)	95-49-8	2-Chlorotoluene	21.30	1824	91	31606	0.28	UG/L	903	3.529
49)	108-67-8	1,3,5-Trimethylbenzene	21.33	1826	105	125386	1.03	UG/L	984	3.815
50)	106-43-4	4-Chlorotoluene	0.00	1829	91	0	Not Found	UG/L	945	0.000
51)	98-06-6	tert-Butylbenzene	21.84	1870	119	12477	0.10	UG/L	836	3.860
52)	95-63-6	1,2,4-Trimethylbenzene	22.01	1884	105	107786	0.86	UG/L	983	3.936
53)	135-98-8	sec-Butylbenzene	22.30	1909	105	56147	0.42	UG/L	887	4.243
54)	99-87-6	4-Isopropyltoluene	22.50	1927	119	50157	0.44	UG/L	969	3.556
55)	541-73-1	1,3-Dichlorobenzene	22.64	1938	146	29272	0.44	UG/L	959	2.088
56)	106-46-7	1,4-Dichlorobenzene	22.75	1947	146	39382	0.49	UG/L	973	2.541
57)	104-51-8	n-Butylbenzene	23.22	1988	91	84925	0.73	UG/L	985	3.683
58)	95-50-1	1,2-Dichlorobenzene	23.47	2010	146	12275	0.21	UG/L	855	1.865
59)	96-12-8	1,2-Dibromo-3-Chloropropane	0.00	2132	75	0	Not Found	UG/L	52	0.000
60)	120-82-1	1,2,4-Trichlorobenzene	26.65	2282	180	16622	0.42	UG/L	914	1.238

\* Compound is ISTD

Operator ID: MC                            Quant Time: 03/29/99 18:46  
Output File: AE01039.1A2                Injected at: 03/12/99 19:42  
Data File: AE01039.MS                  Dilution Factor: 1.00  
Name: AE01039                            Instrument ID: 20701-1284  
Sample: Location: 100 Randolph St. SB05-F

ID File: 826AEC10.QCI

Comment: Sampling: 02/17/1999 by J. Conway, use 5.59 g

Last Calibration: 03/10/99

Last Qcal Time: 03/10/99 17:22

	Compound	R.T.	Scan#	Q ion	Area	Conc	Units	Fit	RF
61)	87-68-3 Hexachlorobutadiene	26.93	2306	225	11390	0.35	UG/L	968	1.014
62)	91-20-3 Naphthalene	27.27	2335	128	26982	0.43	UG/L	980	1.982
63)	82-61-6 1,2,3-Trichlorobenzene	27.83	2383	180	12826	0.36	UG/L	965	1.119

\* Compound is ISTD

Operator ID: MC Quant Time: 03/29/99 18:47  
 Output File: AE01072.1A2 Injected at: 03/12/99 20:21  
 Data File: AE01072.MS Dilution Factor: 1.00  
 Name: AE01072 Instrument ID: 20701-1284  
 Sample: Location: 516 N. Lawrence St. SB06-A

ID File: 826AEC10.QCI

Comment: Sampling: 02/18/1999 by J. Conway, use 5.43 g

Last Calibration: 03/10/99 Last Qcal Time: 03/10/99 17:22

	Compound	R.T.	Scan#	Q ion	Area	Conc	Units	Fit	Rf
1)	*107-06-2 Fluorobenzene	13.62	1166	96	159816	5.00	UG/L	999	1.000
2)	4-Bromofluorobenzene (SG)	20.68	1772	95	67335	5.00	UG/L	999	0.422
3)	1,2-Dichlorobenzene-d4 (SG)	23.42	2007	152	46231	5.00	UG/L	937	0.290
4)	75-71-8 Dichlorodifluoromethane	4.34	372	85	2198	0.10	UG/L	891	0.667
5)	74-87-3 Chloromethane	0.00	419	47	0	Not Found	UG/L	386	0.000
6)	75-01-4 Vinyl Chloride	0.00	448	61	0	Not Found	UG/L	712	0.000
7)	74-83-9 Bromomethane	6.18	529	93	1277	0.19	UG/L	606	0.212
8)	75-00-3 Chloroethane	0.00	548	49	0	Not Found	UG/L	314	0.000
9)	75-69-4 Trichlorofluoromethane	7.02	601	101	1930	0.12	UG/L	985	0.505
10)	75-35-4 1,1-Dichloroethene	0.00	710	96	0	Not Found	UG/L	798	0.000
11)	75-09-2 Methylene Chloride	9.21	788	49	248636	3.81	UG/L	983	2.041
12)	156-60-5 Trans-1,2-Dichloroethene	0.00	839	61	0	Not Found	UG/L	757	0.000
13)	75-34-3 1,1-Dichloroethane	0.00	909	63	0	Not Found	UG/L	957	0.000
14)	156-59-4 Cis-1,2-Dichloroethene	0.00	996	61	0	Not Found	UG/L	796	0.000
15)	590-20-7 2,2-Dichloropropane	0.00	997	97	0	Not Found	UG/L	568	0.000
16)	74-97-5 Bromochloromethane	0.00	1032	49	0	Not Found	UG/L	451	0.000
17)	67-66-3 Chloroform	0.00	1041	83	0	Not Found	UG/L	468	0.000
18)	71-55-6 1,1,1-Trichloroethane	0.00	1073	97	0	Not Found	UG/L	382	0.000
19)	563-58-6 1,1-Dichloropropene	0.00	1096	75	0	Not Found	UG/L	592	0.000
20)	56-23-5 Carbon Tetrachloride	12.86	1101	117	1110	0.08	UG/L	883	0.420
21)	71-43-2 Benzene	13.17	1128	78	8314	0.21	UG/L	986	1.254
22)	107-06-2 1,2-Dichloroethane	0.00	1125	62	0	Not Found	UG/L	833	0.000
23)	79-01-6 Trichloroethene	14.24	1220	130	2011	0.18	UG/L	913	0.356
24)	78-87-5 1,2,-Dichloropropane	0.00	1255	63	0	Not Found	UG/L	362	0.000
25)	74-95-3 Dibromomethane	0.00	1269	93	0	Not Found	UG/L	0	0.000
26)	75-27-4 Bromodichloromethane	0.00	1287	83	0	Not Found	UG/L	617	0.000
27)	10061-01-5 Cis-1,3-Dichloropropene	0.00	1348	75	0	Not Found	UG/L	251	0.000
28)	108-88-3 Toluene	16.36	1402	91	93643	1.23	UG/L	978	2.374
29)	10061-02-6 Trans-1,3-Dichloropropene	0.00	1423	75	0	Not Found	UG/L	469	0.000
30)	79-00-5 1,1,2-Trichloroethane	0.00	1449	83	0	Not Found	UG/L	513	0.000

\* Compound is ISTD

Operator ID: MC Quant Time: 03/29/99 18:47  
 Output File: AE01072.1A2 Injected at: 03/12/99 20:21  
 Data File: AE01072.MS Dilution Factor: 1.00  
 Name: AE01072 Instrument ID: 20701-1284  
 Sample: Location: 516 N. Lawrence St. SB06-A

ID File: 826AEC10.QCI

Comment: Sampling: 02/18/1999 by J. Conway, use 5.43 g

Last Calibration: 03/10/99

Last Qcal Time: 03/10/99 17:22

	Compound	R.T.	Scan#	Q	ion	Area	Conc	Units	Fit	Rf
31)	142-28-9	1,3-Dichloropropane	0.00	1480	78	0	Not Found	UG/L	153	0.000
32)	127-18-4	Tetrachloroethene	17.32	1483	166	23702	1.43	UG/L	984	0.518
33)	124-48-1	Dibromochloromethane	0.00	1515	129	0	Not Found	UG/L	381	0.000
34)	106-93-4	1,2-Dibromoethane	0.00	1536	107	0	Not Found	UG/L	318	0.000
35)	108-90-7	Chlorobenzene	0.00	1606	112	0	Not Found	UG/L	724	0.000
36)	630-20-6	1,1,1,2-Tetrachloroethane	0.00	1613	131	0	Not Found	UG/L	403	0.000
37)	100-41-4	Ethylbenzene	18.89	1618	91	22970	0.24	UG/L	981	3.042
38)	108-38-3	1,3-Dimethylbenzene (m-Xylene)	19.06	1633	91	57225	0.27	UG/L	996	6.555
39)	106-42-3	1,4-Dimethylbenzene (p-Xylene)	19.06	1633	91	57225	0.27	UG/L	996	6.555
40)	95-47-6	1,2-Dimethylbenzene (o-Xylene)	19.77	1694	91	26337	0.26	UG/L	830	3.173
41)	100-42-5	Styrene	19.83	1699	104	3458	0.07	UG/L	847	1.529
42)	75-25-2	Bromoform	0.00	1726	171	0	Not Found	UG/L	253	0.000
43)	98-82-8	Isopropylbenzene	20.37	1745	105	18607	0.18	UG/L	921	3.276
44)	79-34-5	1,1,2,2-Tetrachloroethane	0.00	1782	83	0	Not Found	UG/L	500	0.000
45)	96-18-4	1,2,3-Trichloropropane	0.00	1793	75	0	Not Found	UG/L	99	0.000
46)	108-86-1	Bromobenzene	0.00	1800	77	0	Not Found	UG/L	875	0.000
47)	103-65-1	n-Propylbenzene	21.08	1805	91	34265	0.25	UG/L	938	4.279
48)	95-49-8	2-Chlorotoluene	0.00	1824	91	0	Not Found	UG/L	920	0.000
49)	108-67-8	1,3,5-Trimethylbenzene	21.33	1828	105	42230	0.35	UG/L	983	3.783
50)	106-43-4	4-Chlorotoluene	21.49	1841	91	2661	0.03	UG/L	945	3.042
51)	98-06-6	tert-Butylbenzene	21.97	1882	119	43843	0.35	UG/L	869	3.872
52)	95-63-6	1,2,4-Trimethylbenzene	22.02	1886	105	98393	0.78	UG/L	985	3.934
53)	135-98-8	sec-Butylbenzene	22.30	1910	105	40915	0.30	UG/L	945	4.237
54)	99-87-6	4-Isopropyltoluene	22.50	1928	119	39556	0.35	UG/L	939	3.551
55)	541-73-1	1,3-Dichlorobenzene	22.63	1939	146	9359	0.14	UG/L	975	2.084
56)	106-46-7	1,4-Dichlorobenzene	22.76	1950	146	42423	0.52	UG/L	976	2.541
57)	104-51-8	n-Butylbenzene	23.26	1993	91	52992	0.45	UG/L	970	3.674
58)	95-50-1	1,2-Dichlorobenzene	23.45	2009	146	26097	0.44	UG/L	850	1.870
59)	96-12-8	1,2-Dibromo-3-Chloropropane	0.00	2133	75	0	Not Found	UG/L	55	0.000
60)	120-82-1	1,2,4-Trichlorobenzene	26.66	2284	180	14254	0.36	UG/L	934	1.238

\* Compound is ISTD

Operator ID: MC                      Quant Time: 03/29/99 18:47  
Output File: AE01072.1A2            Injected at: 03/12/99 20:21  
Data File: AE01072.MS              Dilution Factor: 1.00  
Name: AE01072                      Instrument ID: 20701-1284  
Sample: Location: 516 N. Lawrence St. SB06-A

ID File: 826AEC10.QCI

Comment: Sampling: 02/18/1999 by J. Conway, use 5.43 g

Last Calibration: 03/10/99

Last Qcal Time: 03/10/99 17:22

Compound		R.T.	Scan#	Q ion	Area	Conc	Units	Fit	Rf	
61)	87-68-3	Hexachlorobutadiene	26.95	2309	225	9372	0.29	UG/L	972	1.013
62)	91-20-3	Naphthalene	27.27	2336	128	26648	0.42	UG/L	977	1.982
63)	82-61-6	1,2,3-Trichlorobenzene	27.83	2384	180	16237	0.45	UG/L	917	1.120

\* Compound is ISTD

Operator ID: MC                                      Quant Time: 03/29/99 18:57  
 Output File: AE01073.1A2                          Injected at: 03/12/99 20:59  
 Data File: AE01073.MS                            Dilution Factor: 1.00  
 Name: AE01073                                      Instrument ID: 20701-1284  
 Sample: Location: 516 N. Lawrence St. SB06-B

ID File: 826AEC10.QCI

Comment: Sampling: 02/18/1999 by J. Conway, use 5.78 g

Last Calibration: 03/10/99                      Last Qcal Time: 03/10/99 17:22

	Compound	R.T.	Scan#	Q	ion	Area	Conc	Units	Fit	Rf
1)	*107-06-2 Fluorobenzene	13.59	1163	96	147975	5.00	UG/L	998	1.000	
2)	4-Bromofluorobenzene (SG)	20.67	1770	95	65795	5.00	UG/L	998	0.445	
3)	1,2-Dichlorobenzene-d4 (SG)	23.41	2004	152	45207	5.00	UG/L	941	0.306	
4)	75-71-8 Dichlorodifluoromethane	4.34	371	85	11634	0.59	UG/L	919	0.669	
5)	74-87-3 Chloromethane	0.00	419	47	0	Not Found	UG/L	284	0.000	
6)	75-01-4 Vinyl Chloride	5.17	443	61	732	0.04	UG/L	765	0.579	
7)	74-83-9 Bromomethane	0.00	524	93	0	Not Found	UG/L	305	0.000	
8)	75-00-3 Chloroethane	0.00	548	49	0	Not Found	UG/L	453	0.000	
9)	75-69-4 Trichlorofluoromethane	7.02	601	101	13590	0.90	UG/L	988	0.509	
10)	75-35-4 1,1-Dichloroethene	8.21	702	96	3869	0.60	UG/L	918	0.217	
11)	75-09-2 Methylene Chloride	9.21	787	49	167656	2.76	UG/L	985	2.052	
12)	156-60-5 Trans-1,2-Dichloroethene	9.76	835	61	5126	0.42	UG/L	959	0.408	
13)	75-34-3 1,1-Dichloroethane	0.00	904	63	0	Not Found	UG/L	612	0.000	
14)	156-59-4 Cis-1,2-Dichloroethene	11.61	993	61	2543	0.18	UG/L	771	0.474	
15)	590-20-7 2,2-Dichloropropane	0.00	991	97	0	Not Found	UG/L	790	0.000	
16)	74-97-5 Bromochloromethane	0.00	1031	49	0	Not Found	UG/L	500	0.000	
17)	67-66-3 Chloroform	12.15	1039	83	2516	0.18	UG/L	744	0.483	
18)	71-55-6 1,1,1-Trichloroethane	12.53	1072	97	4354	0.21	UG/L	901	0.715	
19)	563-58-6 1,1-Dichloropropene	12.80	1095	75	14556	1.11	UG/L	841	0.444	
20)	56-23-5 Carbon Tetrachloride	12.82	1097	117	5310	0.43	UG/L	945	0.422	
21)	71-43-2 Benzene	13.16	1126	78	12312	0.33	UG/L	993	1.256	
22)	107-06-2 1,2-Dichloroethane	0.00	1126	62	0	Not Found	UG/L	901	0.000	
23)	79-01-6 Trichloroethene	14.22	1217	130	7221	0.68	UG/L	954	0.358	
24)	78-87-5 1,2,-Dichloropropane	0.00	1260	63	0	Not Found	UG/L	532	0.000	
25)	74-95-3 Dibromomethane	0.00	1268	93	0	Not Found	UG/L	0	0.000	
26)	75-27-4 Bromodichloromethane	0.00	1286	83	0	Not Found	UG/L	647	0.000	
27)	10061-01-5 Cis-1,3-Dichloropropene	0.00	1348	75	0	Not Found	UG/L	729	0.000	
28)	108-88-3 Toluene	16.36	1400	91	118659	1.68	UG/L	987	2.385	
29)	10061-02-6 Trans-1,3-Dichloropropene	0.00	1422	75	0	Not Found	UG/L	601	0.000	
30)	79-00-5 1,1,2-Trichloroethane	0.00	1454	83	0	Not Found	UG/L	719	0.000	

\* Compound is ISTD

Operator ID: MC Quant Time: 03/29/99 18:57  
 Output File: AE01073.1A2 Injected at: 03/12/99 20:59  
 Data File: AE01073.MS Dilution Factor: 1.00  
 Name: AE01073 Instrument ID: 20701-1284  
 Sample: Location: 516 N. Lawrence St. SB06-B

ID File: 826AEC10.QCI

Comment: Sampling: 02/18/1999 by J. Conway, use 5.78 g

Last Calibration: 03/10/99

Last Qcal Time: 03/10/99 17:22

	Compound	R.T.	Scan#	Q	ion	Area.	Conc	Units	Fit	Rf
31)	142-28-9	1,3-Dichloropropane	0.00	1479	78	0	Not Found	UG/L	414	0.000
32)	127-18-4	Tetrachloroethene	17.32	1482	166	32773	2.12	UG/L	989	0.523
33)	124-48-1	Dibromochloromethane	0.00	1515	129	0	Not Found	UG/L	688	0.000
34)	106-93-4	1,2-Dibromoethane	0.00	1535	107	0	Not Found	UG/L	450	0.000
35)	108-90-7	Chlorobenzene	18.75	1605	112	12686	0.25	UG/L	954	1.690
36)	630-20-6	1,1,1,2-Tetrachloroethane	0.00	1612	131	0	Not Found	UG/L	621	0.000
37)	100-41-4	Ethylbenzene	18.86	1615	91	45515	0.50	UG/L	993	3.055
38)	108-38-3	1,3-Dimethylbenzene (m-Xylene)	19.05	1631	91	101057	0.52	UG/L	993	6.571
39)	106-42-3	1,4-Dimethylbenzene (p-Xylene)	19.05	1631	91	101057	0.52	UG/L	993	6.571
40)	95-47-6	1,2-Dimethylbenzene (o-Xylene)	19.76	1692	91	33380	0.36	UG/L	841	3.177
41)	100-42-5	Styrene	19.76	1692	104	11885	0.26	UG/L	912	1.532
42)	75-25-2	Bromoform	0.00	1725	171	0	Not Found	UG/L	0	0.000
43)	98-82-8	Isopropylbenzene	20.36	1743	105	44262	0.45	UG/L	953	3.289
44)	79-34-5	1,1,1,2-Tetrachloroethane	0.00	1781	83	0	Not Found	UG/L	657	0.000
45)	96-18-4	1,2,3-Trichloropropane	0.00	1792	75	0	Not Found	UG/L	134	0.000
46)	108-86-1	Bromobenzene	20.99	1797	77	21608	0.35	UG/L	923	2.097
47)	103-65-1	n-Propylbenzene	21.06	1803	91	107150	0.84	UG/L	962	4.313
48)	95-49-8	2-Chlorotoluene	21.31	1825	91	64074	0.61	UG/L	946	3.543
49)	108-67-8	1,3,5-Trimethylbenzene	21.33	1826	105	130623	1.16	UG/L	985	3.821
50)	106-43-4	4-Chlorotoluene	21.47	1838	91	35586	0.39	UG/L	990	3.057
51)	98-06-6	tert-Butylbenzene	21.93	1877	119	59199	0.52	UG/L	870	3.879
52)	95-63-6	1,2,4-Trimethylbenzene	22.00	1884	105	112812	0.97	UG/L	987	3.940
53)	135-98-8	sec-Butylbenzene	22.30	1910	105	81623	0.65	UG/L	969	4.254
54)	99-87-6	4-Isopropyltoluene	22.51	1928	119	81848	0.77	UG/L	971	3.571
55)	541-73-1	1,3-Dichlorobenzene	22.60	1935	146	34800	0.56	UG/L	986	2.089
56)	106-46-7	1,4-Dichlorobenzene	22.60	1935	146	34678	0.46	UG/L	981	2.542
57)	104-51-8	n-Butylbenzene	23.25	1991	91	107975	0.99	UG/L	988	3.692
58)	95-50-1	1,2-Dichlorobenzene	23.44	2007	146	38950	0.70	UG/L	842	1.876
59)	96-12-8	1,2-Dibromo-3-Chloropropane	0.00	2132	75	0	Not Found	UG/L	224	0.000
60)	120-82-1	1,2,4-Trichlorobenzene	26.64	2281	180	20785	0.57	UG/L	927	1.240

\* Compound is ISTD





Operator ID: MC Quant Time: 03/29/99 18:49  
Output File: AE01074.1A2 Injected at: 03/12/99 21:39  
Data File: AE01074.MS Dilution Factor: 1.00  
Name: AE01074 Instrument ID: 20701-1284  
Sample: Location: 516 N. Lawrence St. SB06-C

ID File: 826AEC10.QCI

Comment: Sampling: 02/18/1999 by J. Conway, use 6.11 g

Last Calibration: 03/10/99

Last Qcal Time: 03/10/99 17:22

	Compound	R.T.	Scan#	Q ion	Area	Conc	Units	Fit	Rf
1)	*107-06-2 Fluorobenzene	13.59	1163	96	128124	5.00	UG/L	997	1.000
2)	4-Bromofluorobenzene (SG)	20.67	1770	95	58159	5.00	UG/L	999	0.454
3)	1,2-Dichlorobenzene-d4 (SG)	23.41	2004	152	43524	5.00	UG/L	946	0.340
4)	75-71-8 Dichlorodifluoromethane	4.35	372	85	2090	0.12	UG/L	854	0.667
5)	74-87-3 Chloromethane	0.00	419	47	0	Not Found	UG/L	369	0.000
6)	75-01-4 Vinyl Chloride	0.00	439	61	0	Not Found	UG/L	795	0.000
7)	74-83-9 Bromomethane	0.00	524	93	0	Not Found	UG/L	304	0.000
8)	75-00-3 Chloroethane	0.00	548	49	0	Not Found	UG/L	375	0.000
9)	75-69-4 Trichlorofluoromethane	7.02	601	101	1555	0.12	UG/L	985	0.505
10)	75-35-4 1,1-Dichloroethene	0.00	705	96	0	Not Found	UG/L	661	0.000
11)	75-09-2 Methylene Chloride	9.21	787	49	122596	2.33	UG/L	989	2.056
12)	156-60-5 Trans-1,2-Dichloroethene	0.00	838	61	0	Not Found	UG/L	425	0.000
13)	75-34-3 1,1-Dichloroethane	0.00	906	63	0	Not Found	UG/L	898	0.000
14)	156-59-4 Cis-1,2-Dichloroethene	0.00	994	61	0	Not Found	UG/L	360	0.000
15)	590-20-7 2,2-Dichloropropane	0.00	994	97	0	Not Found	UG/L	638	0.000
16)	74-97-5 Bromochloromethane	0.00	1031	49	0	Not Found	UG/L	668	0.000
17)	67-66-3 Chloroform	0.00	1041	83	0	Not Found	UG/L	618	0.000
18)	71-55-6 1,1,1-Trichloroethane	0.00	1072	97	0	Not Found	UG/L	603	0.000
19)	563-58-6 1,1-Dichloropropene	0.00	1091	75	0	Not Found	UG/L	865	0.000
20)	56-23-5 Carbon Tetrachloride	0.00	1093	117	0	Not Found	UG/L	912	0.000
21)	71-43-2 Benzene	13.18	1128	78	5573	0.17	UG/L	925	1.254
22)	107-06-2 1,2-Dichloroethane	0.00	1129	62	0	Not Found	UG/L	830	0.000
23)	79-01-6 Trichloroethene	14.21	1216	130	870	0.10	UG/L	882	0.356
24)	78-87-5 1,2,-Dichloropropane	0.00	1255	63	0	Not Found	UG/L	319	0.000
25)	74-95-3 Dibromomethane	0.00	1268	93	0	Not Found	UG/L	213	0.000
26)	75-27-4 Bromodichloromethane	0.00	1286	83	0	Not Found	UG/L	746	0.000
27)	10061-01-5 Cis-1,3-Dichloropropene	0.00	1348	75	0	Not Found	UG/L	446	0.000
28)	108-88-3 Toluene	16.35	1399	91	94615	1.55	UG/L	980	2.382
29)	10061-02-6 Trans-1,3-Dichloropropene	0.00	1422	75	0	Not Found	UG/L	698	0.000
30)	79-00-5 1,1,2-Trichloroethane	0.00	1448	83	0	Not Found	UG/L	696	0.000

\* Compound is ISTD

Operator ID: MC Quant Time: 03/29/99 18:49  
 Output File: AE01074.1A2 Injected at: 03/12/99 21:39  
 Data File: AE01074.MS Dilution Factor: 1.00  
 Name: AE01074 Instrument ID: 20701-1284  
 Sample: Location: 516 N. Lawrence St. SB06-C

ID File: 826AEC10.QCI

Comment: Sampling: 02/18/1999 by J. Conway, use 6.11 g

Last Calibration: 03/10/99 Last Qcal Time: 03/10/99 17:22

		Compound	R.T.	Scan#	Q ion	Area	Conc	Units	Fit	Rf
31)	142-28-9	1,3-Dichloropropane	0.00	1479	78	0	Not Found	UG/L	561	0.000
32)	127-18-4	Tetrachloroethene	17.30	1481	166	9643	0.73	UG/L	974	0.513
33)	124-48-1	Dibromochloromethane	0.00	1515	129	0	Not Found	UG/L	132	0.000
34)	106-93-4	1,2-Dibromoethane	0.00	1535	107	0	Not Found	UG/L	48	0.000
35)	108-90-7	Chlorobenzene	0.00	1605	112	0	Not Found	UG/L	679	0.000
36)	630-20-6	1,1,1,2-Tetrachloroethane	0.00	1612	131	0	Not Found	UG/L	68	0.000
37)	100-41-4	Ethylbenzene	18.89	1617	91	19001	0.24	UG/L	963	3.042
38)	108-38-3	1,3-Dimethylbenzene (m-Xylene)	19.05	1631	91	29930	0.18	UG/L	989	6.549
39)	106-42-3	1,4-Dimethylbenzene (p-Xylene)	19.05	1631	91	29930	0.18	UG/L	986	6.549
40)	95-47-6	1,2-Dimethylbenzene (o-Xylene)	19.76	1692	91	12061	0.15	UG/L	701	3.169
41)	100-42-5	Styrene	19.76	1692	104	4909	0.13	UG/L	890	1.530
42)	75-25-2	Bromoform	0.00	1725	171	0	Not Found	UG/L	165	0.000
43)	98-82-8	Isopropylbenzene	20.32	1739	105	5554	0.07	UG/L	959	3.271
44)	79-34-5	1,1,2,2-Tetrachloroethane	0.00	1781	83	0	Not Found	UG/L	374	0.000
45)	96-18-4	1,2,3-Trichloropropane	0.00	1792	75	0	Not Found	UG/L	172	0.000
46)	108-86-1	Bromobenzene	20.98	1796	77	2967	0.06	UG/L	848	2.090
47)	103-65-1	n-Propylbenzene	21.00	1798	91	21741	0.20	UG/L	893	4.276
48)	95-49-8	2-Chlorotoluene	0.00	1824	91	0	Not Found	UG/L	907	0.000
49)	108-67-8	1,3,5-Trimethylbenzene	21.32	1825	105	98713	1.01	UG/L	966	3.814
50)	106-43-4	4-Chlorotoluene	21.44	1836	91	16251	0.21	UG/L	976	3.050
51)	98-06-6	tert-Butylbenzene	21.89	1874	119	13429	0.14	UG/L	811	3.861
52)	95-63-6	1,2,4-Trimethylbenzene	22.00	1884	105	77444	0.77	UG/L	976	3.933
53)	135-98-8	sec-Butylbenzene	22.32	1911	105	37008	0.34	UG/L	906	4.239
54)	99-87-6	4-Isopropyltoluene	22.45	1923	119	9409	0.10	UG/L	908	3.540
55)	541-73-1	1,3-Dichlorobenzene	22.67	1941	146	7641	0.14	UG/L	981	2.084
56)	106-46-7	1,4-Dichlorobenzene	22.68	1942	146	7533	0.12	UG/L	974	2.547
57)	104-51-8	n-Butylbenzene	23.23	1989	91	42462	0.45	UG/L	975	3.674
58)	95-50-1	1,2-Dichlorobenzene	23.48	2011	146	9447	0.20	UG/L	809	1.865
59)	96-12-8	1,2-Dibromo-3-Chloropropane	0.00	2132	75	0	Not Found	UG/L	112	0.000
60)	120-82-1	1,2,4-Trichlorobenzene	26.62	2280	180	12285	0.39	UG/L	903	1.238

\* Compound is ISTD

Operator ID: MC Quant Time: 03/29/99 18:49  
Output File: AE01074.1A2 Injected at: 03/12/99 21:39  
Data File: AE01074.MS Dilution Factor: 1.00  
Name: AE01074 Instrument ID: 20701-1284  
Sample: Location: 516 N. Lawrence St. SB06-C

ID File: 826AEC10.QCI

Comment: Sampling: 02/18/1999 by J. Conway, use 6.11 g

Last Calibration: 03/10/99

Last Qcal Time: 03/10/99 17:22

	Compound	R.T.	Scan#	Q ion	Area	Conc	Units	Fit	Rf
61)	87-68-3 Hexachlorobutadiene	26.94	2307	225	7988	0.31	UG/L	963	1.013
62)	91-20-3 Naphthalene	27.26	2334	128	20699	0.41	UG/L	957	1.982
63)	82-61-6 1,2,3-Trichlorobenzene	27.82	2382	180	12340	0.43	UG/L	900	1.120

\* Compound is ISTD

Operator ID: MC                                   Quant Time: 03/29/99 18:50  
 Output File: AE01075.1A2                    Injected at: 03/12/99 22:17  
 Data File: AE01075.MS                      Dilution Factor: 1.00  
 Name: AE01075                               Instrument ID: 20701-1284  
 Sample: Location: 516 N. Lawrence St. SB06-D

ID File: 826AEC10.QCI

Comment: Sampling: 02/18/1999 by J. Conway, use 6.42 g

Last Calibration: 03/10/99

Last Qcal Time: 03/10/99 17:22

	Compound	R.T.	Scan#	Q ion	Area	Conc	Units	Fit	Rf
1)	*107-06-2 Fluorobenzene	13.58	1162	96	140693	5.00	UG/L	998	1.000
2)	4-Bromofluorobenzene (SG)	20.67	1769	95	80684	5.00	UG/L	998	0.574
3)	1,2-Dichlorobenzene-d4 (SG)	23.39	2003	152	48993	5.00	UG/L	949	0.349
4)	75-71-8 Dichlorodifluoromethane	4.33	370	85	2414	0.13	UG/L	796	0.667
5)	74-87-3 Chloromethane	0.00	419	47	0	Not Found	UG/L	51	0.000
6)	75-01-4 Vinyl Chloride	0.00	444	61	0	Not Found	UG/L	474	0.000
7)	74-83-9 Bromomethane	0.00	524	93	0	Not Found	UG/L	506	0.000
8)	75-00-3 Chloroethane	0.00	549	49	0	Not Found	UG/L	827	0.000
9)	75-69-4 Trichlorofluoromethane	7.01	600	101	3803	0.27	UG/L	987	0.506
10)	75-35-4 1,1-Dichloroethene	8.20	701	96	1786	0.29	UG/L	906	0.216
11)	75-09-2 Methylene Chloride	9.20	786	49	262087	4.58	UG/L	985	2.033
12)	156-60-5 Trans-1,2-Dichloroethene	9.75	834	61	4558	0.40	UG/L	919	0.408
13)	75-34-3 1,1-Dichloroethane	10.55	902	63	2772	0.22	UG/L	905	0.455
14)	156-59-4 Cis-1,2-Dichloroethene	11.59	991	61	2423	0.18	UG/L	889	0.474
15)	590-20-7 2,2-Dichloropropane	0.00	993	97	0	Not Found	UG/L	794	0.000
16)	74-97-5 Bromochloromethane	0.00	1031	49	0	Not Found	UG/L	539	0.000
17)	67-66-3 Chloroform	12.13	1038	83	2745	0.20	UG/L	797	0.483
18)	71-55-6 1,1,1-Trichloroethane	12.50	1070	97	3280	0.16	UG/L	907	0.715
19)	563-58-6 1,1-Dichloropropene	12.79	1094	75	5112	0.41	UG/L	793	0.441
20)	56-23-5 Carbon Tetrachloride	12.81	1096	117	2483	0.21	UG/L	934	0.421
21)	71-43-2 Benzene	13.16	1126	78	12190	0.35	UG/L	991	1.256
22)	107-06-2 1,2-Dichloroethane	13.15	1125	62	973	0.07	UG/L	901	0.477
23)	79-01-6 Trichloroethene	14.22	1217	130	4622	0.46	UG/L	954	0.357
24)	78-87-5 1,2,-Dichloropropane	0.00	1249	63	0	Not Found	UG/L	724	0.000
25)	74-95-3 Dibromomethane	0.00	1268	93	0	Not Found	UG/L	0	0.000
26)	75-27-4 Bromodichloromethane	0.00	1286	83	0	Not Found	UG/L	548	0.000
27)	10061-01-5 Cis-1,3-Dichloropropene	0.00	1346	75	0	Not Found	UG/L	726	0.000
28)	108-88-3 Toluene	16.35	1399	91	106366	1.59	UG/L	980	2.382
29)	10061-02-6 Trans-1,3-Dichloropropene	16.63	1423	75	1371	0.09	UG/L	765	0.536
30)	79-00-5 1,1,2-Trichloroethane	0.00	1452	83	0	Not Found	UG/L	734	0.000

\* Compound is ISTD

Operator ID: MC Quant Time: 03/29/99 18:50  
 Output File: AE01075.1A2 Injected at: 03/12/99 22:17  
 Data File: AE01075.MS Dilution Factor: 1.00  
 Name: AE01075 Instrument ID: 20701-1284  
 Sample: Location: 516 N. Lawrence St. SB06-D

ID File: 826AEC10.QCI

Comment: Sampling: 02/18/1999 by J. Conway, use 6.42 g

Last Calibration: 03/10/99

Last Qcal Time: 03/10/99 17:22

	Compound	R.T.	Scan#	Q ion	Area	Conc	Units	Fit	Rf
31)	142-28-9 1,3-Dichloropropane	0.00	1479	78	0	Not Found	UG/L	300	0.000
32)	127-18-4 Tetrachloroethene	17.29	1480	166	28922	1.97	UG/L	986	0.522
33)	124-48-1 Dibromochloromethane	0.00	1515	129	0	Not Found	UG/L	229	0.000
34)	106-93-4 1,2-Dibromoethane	0.00	1535	107	0	Not Found	UG/L	546	0.000
35)	108-90-7 Chlorobenzene	18.73	1603	112	7936	0.17	UG/L	881	1.688
36)	630-20-6 1,1,1,2-Tetrachloroethane	18.83	1612	131	995	0.06	UG/L	720	0.547
37)	100-41-4 Ethylbenzene	18.87	1615	91	37823	0.44	UG/L	992	3.052
38)	108-38-3 1,3-Dimethylbenzene (m-Xylene)	19.05	1630	91	64536	0.35	UG/L	996	6.560
39)	106-42-3 1,4-Dimethylbenzene (p-Xylene)	19.05	1630	91	64536	0.35	UG/L	994	6.560
40)	95-47-6 1,2-Dimethylbenzene (o-Xylene)	19.75	1691	91	29598	0.33	UG/L	926	3.176
41)	100-42-5 Styrene	19.75	1691	104	6589	0.15	UG/L	819	1.530
42)	75-25-2 Bromoform	0.00	1725	171	0	Not Found	UG/L	441	0.000
43)	98-82-8 Isopropylbenzene	20.35	1742	105	23250	0.25	UG/L	951	3.280
44)	79-34-5 1,1,2,2-Tetrachloroethane	0.00	1781	83	0	Not Found	UG/L	501	0.000
45)	96-18-4 1,2,3-Trichloropropane	0.00	1792	75	0	Not Found	UG/L	114	0.000
46)	108-86-1 Bromobenzene	20.99	1797	77	11335	0.19	UG/L	919	2.093
47)	103-65-1 n-Propylbenzene	21.06	1803	91	49686	0.41	UG/L	934	4.289
48)	95-49-8 2-Chlorotoluene	21.33	1826	91	15057	0.15	UG/L	967	3.523
49)	108-67-8 1,3,5-Trimethylbenzene	21.32	1825	105	66359	0.62	UG/L	970	3.796
50)	106-43-4 4-Chlorotoluene	21.44	1836	91	25045	0.29	UG/L	971	3.053
51)	98-06-6 tert-Butylbenzene	21.91	1876	119	38589	0.35	UG/L	886	3.872
52)	95-63-6 1,2,4-Trimethylbenzene	21.99	1883	105	78764	0.71	UG/L	984	3.932
53)	135-98-8 sec-Butylbenzene	22.30	1910	105	39234	0.33	UG/L	907	4.239
54)	99-87-6 4-Isopropyltoluene	22.50	1927	119	34864	0.35	UG/L	984	3.551
55)	541-73-1 1,3-Dichlorobenzene	22.61	1936	146	12572	0.21	UG/L	963	2.085
56)	106-46-7 1,4-Dichlorobenzene	22.74	1947	146	30822	0.43	UG/L	977	2.542
57)	104-51-8 n-Butylbenzene	23.24	1990	91	42797	0.41	UG/L	983	3.672
58)	95-50-1 1,2-Dichlorobenzene	23.43	2006	146	28269	0.54	UG/L	875	1.872
59)	96-12-8 1,2-Dibromo-3-Chloropropane	0.00	2132	75	0	Not Found	UG/L	257	0.000
60)	120-82-1 1,2,4-Trichlorobenzene	26.64	2281	180	9792	0.28	UG/L	918	1.237

\* Compound is ISTD



Operator ID: MC Quant Time: 03/29/99 18:50  
 Output File: AE01076.1A2 Injected at: 03/13/99 01:32  
 Data File: AE01076.MS Dilution Factor: 1.00  
 Name: AE01076 Instrument ID: 20701-1284  
 Sample: Location: 516 N. Lawrence St. SB06-E

ID File: 826AEC10.QCI

Comment: Sampling: 02/18/1999 by J. Conway, use 5.89 g

Last Calibration: 03/10/99

Last Qcal Time: 03/10/99 17:22

	Compound	R.T.	Scan#	Q ion	Area	Conc	Units	Fit	RF
1)	*107-06-2 Fluorobenzene	13.59	1163	96	137281	5.00	UG/L	998	1.000
2)	4-Bromofluorobenzene (SG)	20.68	1771	95	58585	5.00	UG/L	999	0.427
3)	1,2-Dichlorobenzene-d4 (SG)	23.41	2004	152	42935	5.00	UG/L	933	0.313
4)	75-71-8 Dichlorodifluoromethane	4.33	370	85	2417	0.13	UG/L	872	0.667
5)	74-87-3 Chloromethane	0.00	419	47	0	Not Found	UG/L	475	0.000
6)	75-01-4 Vinyl Chloride	0.00	444	61	0	Not Found	UG/L	460	0.000
7)	74-83-9 Bromomethane	0.00	524	93	0	Not Found	UG/L	422	0.000
8)	75-00-3 Chloroethane	0.00	548	49	0	Not Found	UG/L	474	0.000
9)	75-69-4 Trichlorofluoromethane	7.02	601	101	4241	0.31	UG/L	977	0.506
10)	75-35-4 1,1-Dichloroethene	8.21	702	96	1032	0.17	UG/L	902	0.216
11)	75-09-2 Methylene Chloride	9.21	787	49	206101	3.68	UG/L	981	2.042
12)	156-60-5 Trans-1,2-Dichloroethene	9.76	834	61	2181	0.20	UG/L	886	0.407
13)	75-34-3 1,1-Dichloroethane	0.00	902	63	0	Not Found	UG/L	862	0.000
14)	156-59-4 Cis-1,2-Dichloroethene	11.63	995	61	1563	0.12	UG/L	798	0.474
15)	590-20-7 2,2-Dichloropropane	0.00	994	97	0	Not Found	UG/L	635	0.000
16)	74-97-5 Bromochloromethane	12.04	1030	49	2631	0.21	UG/L	747	0.468
17)	67-66-3 Chloroform	0.00	1041	83	0	Not Found	UG/L	693	0.000
18)	71-55-6 1,1,1-Trichloroethane	12.53	1072	97	2180	0.11	UG/L	831	0.714
19)	563-58-6 1,1-Dichloropropene	0.00	1095	75	0	Not Found	UG/L	646	0.000
20)	56-23-5 Carbon Tetrachloride	12.85	1099	117	1465	0.13	UG/L	881	0.420
21)	71-43-2 Benzene	13.17	1127	78	8739	0.25	UG/L	992	1.255
22)	107-06-2 1,2-Dichloroethane	13.16	1126	62	1100	0.08	UG/L	908	0.477
23)	79-01-6 Trichloroethene	14.23	1218	130	2647	0.27	UG/L	940	0.356
24)	78-87-5 1,2,-Dichloropropane	0.00	1248	63	0	Not Found	UG/L	591	0.000
25)	74-95-3 Dibromomethane	0.00	1268	93	0	Not Found	UG/L	417	0.000
26)	75-27-4 Bromodichloromethane	0.00	1286	83	0	Not Found	UG/L	607	0.000
27)	10061-01-5 Cis-1,3-Dichloropropene	0.00	1348	75	0	Not Found	UG/L	609	0.000
28)	108-88-3 Toluene	16.36	1400	91	91624	1.40	UG/L	977	2.378
29)	10061-02-6 Trans-1,3-Dichloropropene	16.64	1424	75	1595	0.11	UG/L	785	0.536
30)	79-00-5 1,1,2-Trichloroethane	0.00	1448	83	0	Not Found	UG/L	610	0.000

\* Compound is ISTD







# MONTGOMERY WATER WORKS AND SANITARY SEWER BOARD MONTGOMERY, ALABAMA

The Mission of the Montgomery Water Works and Sewer Board

"To provide the highest quality water and sanitary sewer service in harmony with the environment"



**Downtown Drilling Sites  
February 1999**

200 0 200 400 Feet



- Groundwater Wells
- Underground Storage Tanks
- ▲ Test Sites
- Alabama River

### Underground Storage Tanks

Number	Site Name
1	Sabel Steel Service
2	
3	Capital Motor Lines
4	Bama Budweiser
5	Standard Roofing Co.
6	Montgomery Seed & Supply Co., Inc.
7	
8	Montgomery Police Department
9	RSA Plaza
10	RSA Center for Commerce
11	Montgomery Main & Toll - 12441
12	Montgomery County Administration Facility
13	Montgomery Civic Center
14	Public Works Facility

