

Cavenham 1987

Cavenham Forest Industries LLC
Gulfport, Mississippi

SWMU 1a	SURFACE IMPOUNDMENT
SWMU 1b	BURIED VACUUM POND
SWMU 1c	STORM DRAIN
SWMU 1d	POLE BUGGY STORAGE AREA
SWMU 2	WASTEWATER PRETREATMENT SYSTEM
SWMU 3-1	WOOD WASTE DISPOSAL AREA #1
SWMU 3-2	WOOD WASTE DISPOSAL AREA #2
SWMU 3-3	WOOD WASTE DISPOSAL AREA #3
SWMU 3-4	WOOD WASTE DISPOSAL AREA #4
SWMU 4	BOILER BOTTOM ASH WASTEPILE
SWMU 5	CONTAINER STORAGE AREA
SWMU 6	OLD POND
AOC 1	SITE SURFICIAL SOILS
AOC 2	TURKEY CREEK
AOC 3	CREOSOTE TANK AND BARGE SLIP AREA BERNARD BAYOU
AOC 4	GROUNDWATER OUTSIDE OF SLURRY WALL AT SWMU #6

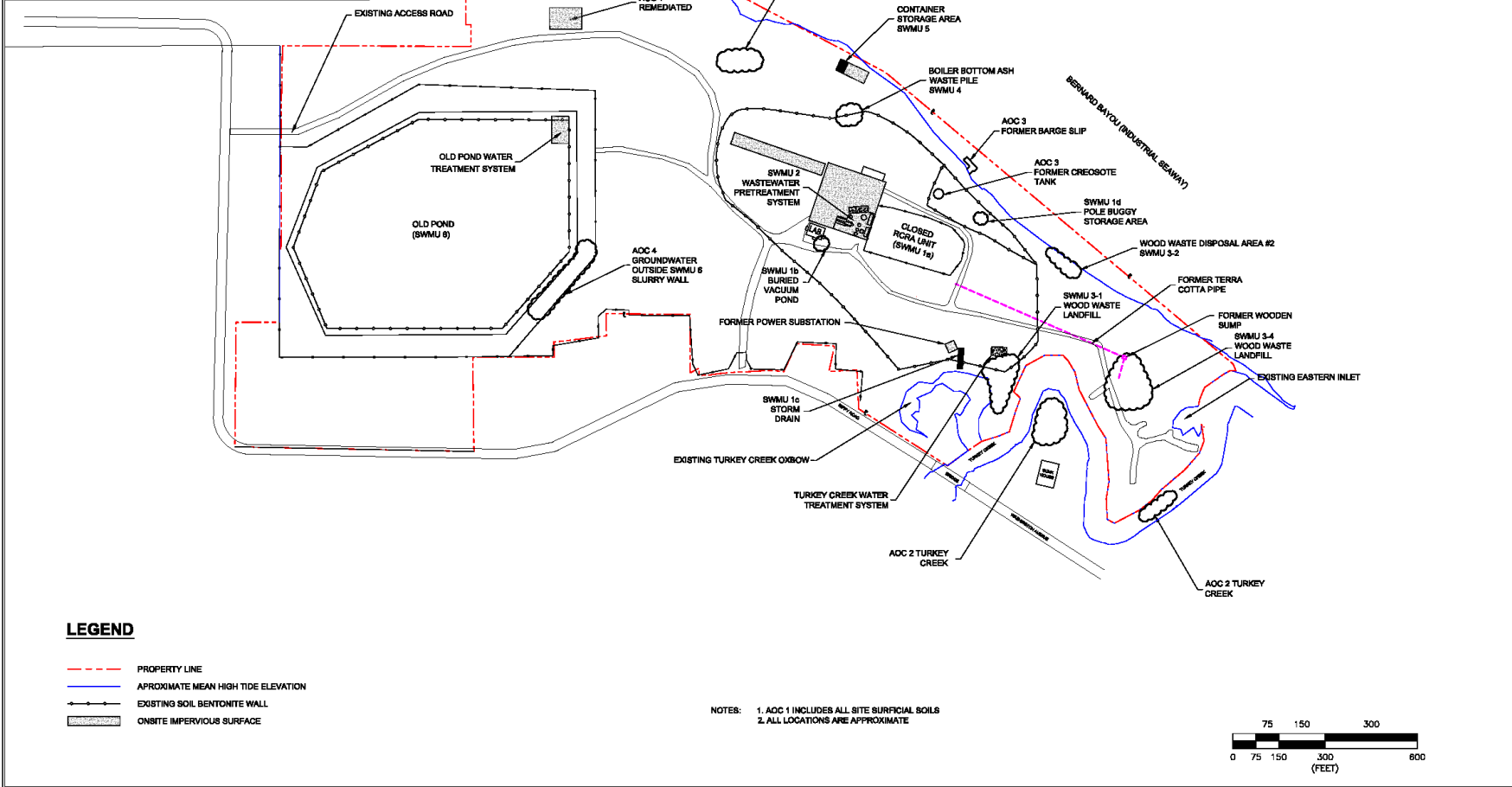

ENVIRONMENTAL
MANAGEMENT SERVICES, INC.
100 BAYVIEW BLVD., SUITE 100
HATTIESBURG, MS 39404

CAVENHAM FOREST INDUSTRIES, LLC
GULFPORT, MS

SWMU AND AOC LOCATIONS

SHEET TITLE	DRAWN BY	CHECKED BY	
	TRB	CWR	
DATE	04-06-2013		
SCALE	AS SHOWN		
FIGURE NO.	1		
PROJECT NO.	HANG-12-001		

Process Area



Creosote Tanks



Kiln Building



Process Building Steam Retorts



Pretreatment Train



Creosote on the Ground



Final Holding Tank



Creosote Storage Facility

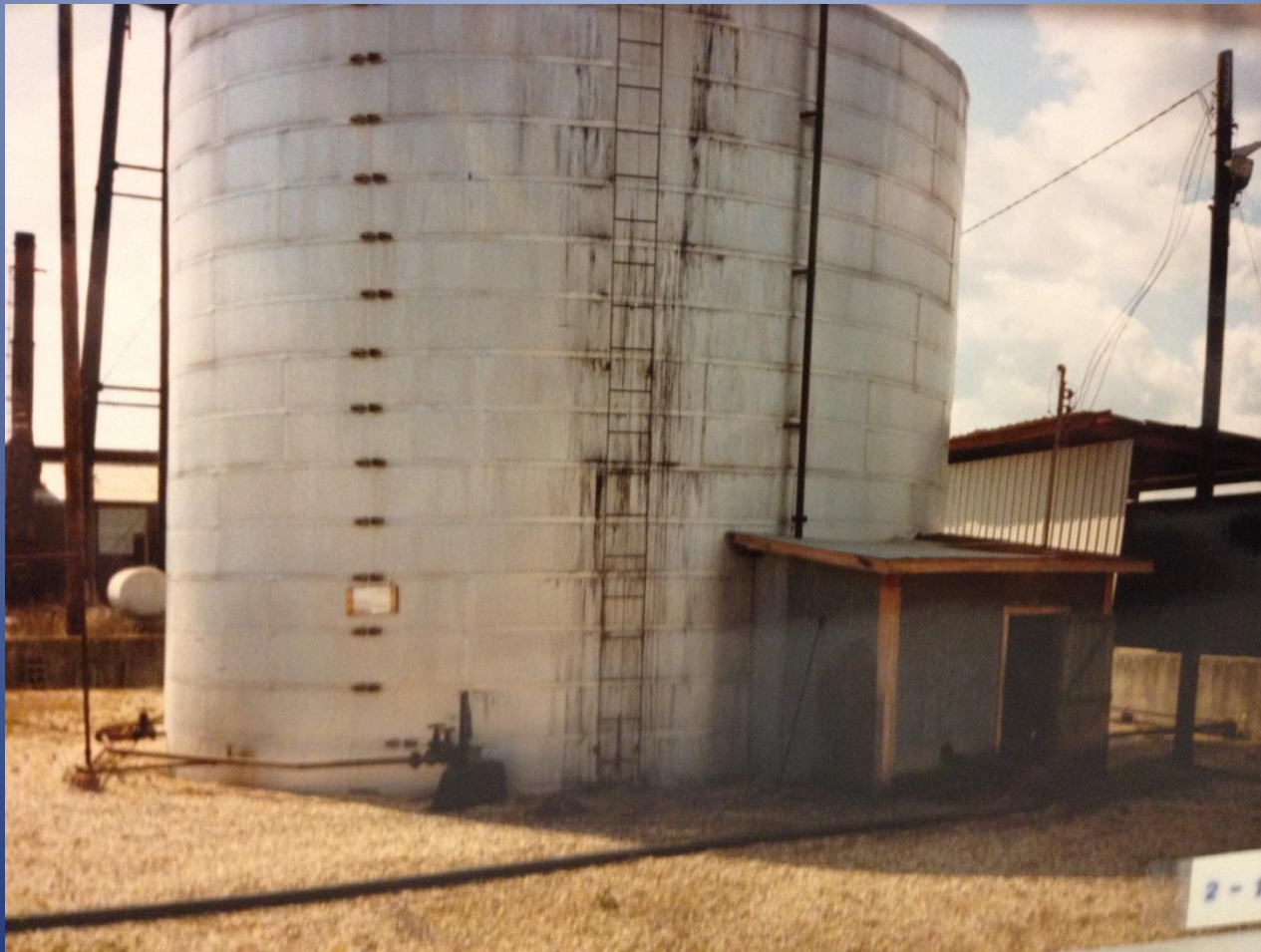

White Lumber & Pole Buggies



Finished Pole Storage Yard



N-S Ditch from Old Pond to Seaway Through Pole Storage



Drainage Ditch To Turkey Creek



Closed RCRA Impoundment



SWMU 3-1 Next To Turkey Creek



Wood Waste Pile #1



Old Pond Central Area



Old Pond West End Seepage to West



SE End of Old Pond



Wood Waste Pile in Pole Storage

