5.9. Stage 5: Implement Remedial/Mitigation Measures
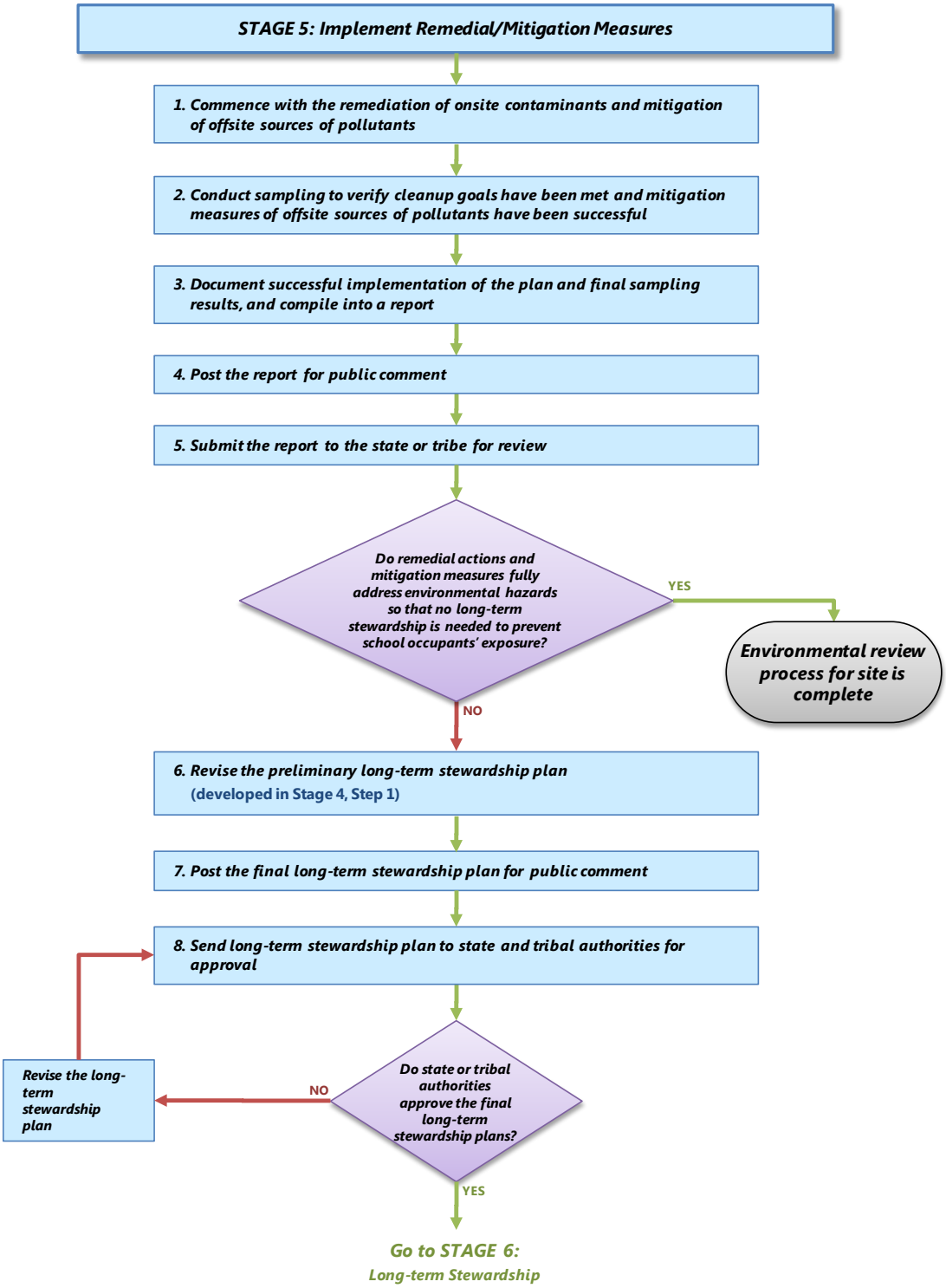
Exhibit 12: Stage 5: Implement Remedial/Mitigation Measures