



CROMERR & Verify's New Request for Certificate (RFC) Module

NRCI and Locomotive Manufacturer Webinar
June 2016



Agenda

- Important NRCI & Locomotive Dates
- CROMERR and the User Registration Process
- CROMERR and Certification
 - Overview of Process
 - MyCDX
 - Maintain Manufacturer Information
 - Uploading Certification Documents
 - Request for Certificate Process
- Demo of CROMERR Request for Certificate Process
- Questions
- Appendix: CROMERR Requirements
- Appendix: Sample CDX CRK Letters



IMPORTANT DATES



Important NRCI RFC Dates

July 2016						
Mon	Tues	Wed	Thurs	Fri	Sat	Sun
11	12	13	14	15 Deadline for Submitting NRCI CROMERR Paperwork	16	17
August 2016						
1	2 Second NRCI Manufacturer RFC Webinar	3	4 All NRCI Certificate Requests Must Be Issued or "Denied"	5 Verify System Down @ 5 PM EST for New NRCI RFC Module Deployment	6 Verify System Down for Deployment	7 Verify System Down for Deployment
8 Verify System & NRCI RFC Module Available @ 8 AM EST	9	10	11	12	13	14



NRCI Deployment Information

- Submit NRCI CROMERR documentation by 07/15/2016 to increase likelihood that the CROMERR signer role will be added to the user's Verify account in order to be able to request certificates
- EPA must complete or "deny" all pending NRCI certificate requests on 08/04/2016 in preparation for deployment of new RFC module
 - Any NRCI certificate requests denied by EPA must be resubmitted by the manufacturer using the new RFC module beginning on 08/08/2016
- Beginning Monday 08/08/2016 all NRCI certificate requests (New, Revised, CSI Updates) can only be submitted using the new RFC Module by the CROMERR signer
 - **IMPORTANT- Only CROMERR Signers who have completed the Verify registration process will be able to see and access the new RFC module**



Tentative Locomotive Dates

September 2016						
Mon	Tues	Wed	Thurs	Fri	Sat	Sun
5	6	7	8	9 Deadline for submitting LOCO CROMERR paperwork	10	11
September/October 2016						
26	27 Second LOCO Manufacturer RFC Webinar	28	29 All LOCO Certificate Requests Must Be Issued Or "Denied" by EPA	30 Verify System Down @ 5 PM EST for New LOCO RFC Module Deployment	1 Verify System Down during Deployment	2 Verify System Down during Deployment
3 LOCO RFC Module Ready To Use @ 8 AM EST	4	5	6	7	8	9



Locomotive Deployment Information

- Submit LOCO CROMERR documentation by 09/09/2016 to increase likelihood that the CROMERR signer role will be added to the user's Verify account in order to be able to request certificates
- EPA must complete or "deny" all pending LOCO certificate requests on 09/29/2016 in preparation for deployment of new RFC module
 - Any LOCO certificate requests denied by EPA must be resubmitted by the manufacturer using the new RFC module beginning on Monday, 10/03/2016
- Beginning Monday 10/03/2016 all LOCO certificate requests (New, Revised, CSI Updates) can only be submitted using the new RFC Module by the CROMERR signer
 - **IMPORTANT- Only CROMERR Signers who have completed the Verify registration process will be able to see and access the new RFC module**



CROMERR AND THE USER REGISTRATION PROCESS



Verify/CROMERR User Roles

- All manufacturers must submit documentation to EPA for the following:

Functional Roles	Description
Company Authorizing Official (CAO)	Identifies, vouches for, and manages the “Verify Submitters” and “CROMERR Signers”
Verify Submitter	Submits certification and compliance information to Verify (not including certificate requests)
CROMERR Signer	Takes legal responsibility for all of the information used as the basis for a request for certificate



Submitting CROMERR Documentation

- Submit required CROMERR documentation before the deadlines in order to be able to request certificates using the new RFC module
- Mail complete hard-copy CROMERR documentation to: Verify Team

c/o CGI Federal, Inc.

12601 Fair Lakes Circle

Fairfax, VA 22033



What All Companies Need to Do:

Required CROMERR Paperwork

1. To establish CAOs:

- An updated version of the Verify CAO Electronic Signature Agreement(s) (ESA)
- The Verify User Registration Information spreadsheet with all applicable Verify roles selected for the CAO, including the new “Company Authorizing Official (CAO)” Verify role

2. To establish CROMERR Signer(s):

- Your company’s CAO must submit a signed Verify CROMERR User Sponsor Letter for each new CROMERR Signer
- Each CROMERR Signer must complete a unique Verify CROMERR Signer Electronic Signature Agreement (ESA)
- Each CROMERR Signer must complete the Verify User Registration Information spreadsheet with the “CROMERR Signer” role selected

3. To establish new Verify Submitters:

- Your company’s CAO must submit a signed Verify CROMERR User Sponsor Letter for each new Verify Submitter
- Each Verify Submitter must complete the Verify User Registration Information spreadsheet with the applicable industry role(s) selected



Verify User Registration & CROMERR Process

- EPA reviews all user registration materials for completeness
- The submitter will be notified of any missing/incomplete items
- Once the complete user registration package is received, the CDX Helpdesk (helpdesk@epacdx.net) will send any new users an email, which will contain Pre-registration Customer Retrieval Key (CRK) to access Verify. Follow the instructions of the letter (sample letters are in the appendix)
 - The CRK will expire in 90 days so complete the registration process ASAP
 - Do not forward your CRK to another user or you will be locked out of CDX.



Verify User Registration & CROMERR Process

- Existing Verify users getting the new CROMERR Signer Role:
 - Once the CROMERR Signer role (or any other new role) is assigned and has been added to your profile, you will receive an email from the CDX helpdesk
 - Upon first log in after the new CROMERR signer role has been added, the user will be required to establish security questions/answers that will be needed during the certificate request process
- To ensure that these notifications aren't filtered as spam/junk mail, please add helpdesk@epacdx.net to your address book/contact list



CROMERR and Certification



Verify Certification Process Overview

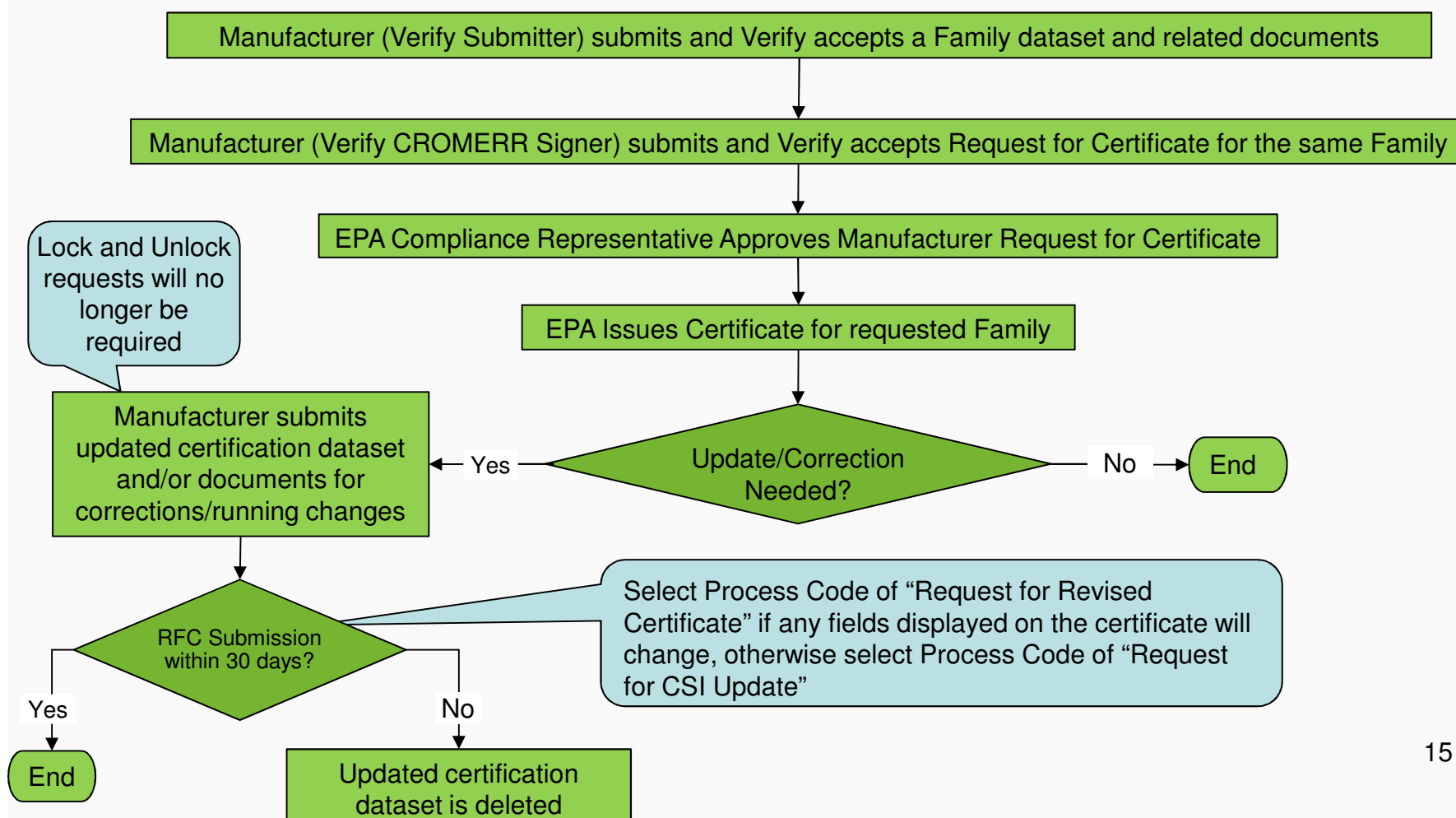



“My CDX” Verify Roles

MyCDX | Inbox | My Profile | Submission History

Services

Manage

Status	Program Service Name	Role
	VERIFY: Vehicles and Engines Compliance Information System	Certification Module: Electric-MC, Portable Fuel Containers, Snowmobile, HD-Evap, HD-Engine CFF
	VERIFY: Vehicles and Engines Compliance Information System	Heavy-Duty Highway Gas and Diesel Engines
	VERIFY: Vehicles and Engines Compliance Information System	Heavy-Duty Highway Tractors and Vocational Vehicles
	VERIFY: Vehicles and Engines Compliance Information System	Non-Road Compression Ignition
	VERIFY: Vehicles and Engines Compliance Information System	Light-Duty
	VERIFY: Vehicles and Engines Compliance Information System	Locomotive
	VERIFY: Vehicles and Engines Compliance Information System	Maintain Manufacturer Information
	VERIFY: Vehicles and Engines Compliance Information System	Marine Compression Ignition
	VERIFY: Vehicles and Engines Compliance Information System	Non-Road Spark Ignition
	VERIFY: Vehicles and Engines Compliance Information System	Upload Compliance Documents
	Verify-RFC: Request an Engine, Vehicle or Component Certificate of Conformity (CROMERR)	CROMERR Signer

Click on the applicable industry to submit the required certification datasets and documents

Click on “Maintain Manufacturer Information” to update industries, addresses, contacts, etc.

Click on “Upload Compliance Documents” to submit non-certification compliance documents

Click on “CROMERR Signer” to request a certificate.



Maintain Manufacturer Information



Maintain Manufacturer Information

- Each company is responsible for keeping all of the information in Verify's "Maintain Manufacturer Information" module complete and up-to-date
 - Add any new or missing industries, addresses, contacts, test labs, notification emails, etc
 - Inactivate any obsolete addresses, contacts, test labs, etc
- EPA certification engineers rely on this information
- A special Verify role is needed for "Maintain Manufacturer Information", otherwise users will only have access to "View Manufacturer Information" for their Manufacturer Code



Maintain Manufacturer Information

- The appropriate industry sector(s) must be selected as industries on this tab in order to submit requests for certificates

 **U.S. Environmental Protection Agency**

Manufacturer Information

Logged in as: SARAZAREMSKI, Manufacturer: EPA - EPA (Logout)

MyCDX > Manufacturer Information

Maintain Manufacturer Profile

* = required field
+ = CTRL-click to select multiple values

[Help](#)

[Manufacturer](#) [Addresses](#) [Contact Information](#) [Notification Emails](#) [Test Labs](#) [Divisions \(Light-Duty Only\)](#) [Alternate Manufacturers](#) [EPA Compliance Representatives](#)

Manufacturer Information

Manufacturer Full Company Legal Name	Environmental Protection Agency	Manufacturer Code	EPA
---	---------------------------------	--------------------------	-----

Industries*

Please include all applicable industries for which you will be requesting a certificate of conformity from EPA. For each selected industry, please include the first model year you expect to request a certificate.

<input checked="" type="checkbox"/>	Nonroad Spark-Ignition - Evaporative Component & Equipment/Vessels	First Model Year	2009
<input checked="" type="checkbox"/>	Nonroad Spark-Ignition - Large	First Model Year	2009
<input checked="" type="checkbox"/>	Nonroad Spark-Ignition - Marine	First Model Year	2009
<input checked="" type="checkbox"/>	Nonroad Spark-Ignition - Small	First Model Year	2009

Manufacturer Comments (1000 characters available)



Maintain Manufacturer Information

- All company addresses must be entered on this tab in order to submit requests for certificates

Maintain Manufacturer Profile

* = required field
+ = CTRL-click to select multiple values

[Help](#)

Manufacturer **Addresses** **Contact Information** **Notification Emails** **Test Labs** **Divisions (Light-Duty Only)** **Alternate Manufacturers** **EPA Compliance Representatives**

Company Address Information

Address #6

Address Label * Example: Company Headquarters

Address, First Line *

Address, Second Line

Address, Third Line

Address, Fourth Line

City * Country *

State Zip Code

State/Province * Postal Code *

Active/Inactive Status *

[Delete This New Address](#)

[Add New Address on Address Tab](#)

[Print](#) [< Previous](#) [Next >](#) [Review & Submit](#)



Maintain Manufacturer Information

- All company contacts must be entered (or inactivated) on this tab with the applicable industries selected for each contact.
- An industry will not appear in the RFC pull-down unless the CROMERR Signer is specified as a contact here for that industry.

Maintain Manufacturer Profile

* = required field
+ = CTRL-click to select multiple values

[Help](#)

Manufacturer | **Addresses** | **Contact Information** | **Notification Emails** | **Test Labs** | **Divisions (Light-Duty Only)** | **Alternate Manufacturers** | **EPA Compliance Representatives**

Company Contact Information

Company Contact #6

Prefix:

First Name *:

Last Name *:

Contact Role *:

Active/Inactive Status *:

Title:

Middle Initial:

Suffix:

Contact Role, if Other:

Contact Industry/Compliance Programs

Industry*	Compliance Program(s)*	
Heavy-Duty Highway Tractors & Vocational Vehicles	All	Delete
	Certification	
	Confirmatory Test	

[Add Additional Industry/Compliance Program\(s\)](#)

Contact Address/Phone Information

Address *:

[Add New Address on Address Tab](#)

Primary Email Address *:

Secondary Email Address:

Phone Number*:

Phone Type*:

[Delete](#)

[Add Phone Number](#)

[Delete This New Contact](#)

[Add Another Contact](#)

[Print](#) [< Previous](#) [Next >](#) [Review & Submit](#)



Maintain Manufacturer Information

- All company contacts must be entered (or inactivated) on this tab in order to submit requests for certificates

Maintain Manufacturer Profile

* = required field

+ = CTRL-click to select multiple values

Help

Manufacturer

Addresses

Contact
Information

Notification
Emails

Test Labs

Divisions (Light-
Duty Only)

Alternate
Manufacturers

EPA Compliance
Representatives

Broadcast Notification Email Address Information

Use this form to indicate to which email addresses Verify should send broadcast notifications.

Notification Email Address #1

Notification Email Address *

email@csc.com

Email Notification Type *

Certification Notifications

Industry * +

All Industries
Aircraft
All Terrain Vehicle

Active/Inactive

Active

Add Another Notification Email Address

Print

< Previous

Next >

Review & Submit



Uploading Certification Documents



Uploading Family Datasets & Certification Documents

- The “Request for Certificate” link has been removed from each industry home screen and is instead on the MyCDX page (for CROMERR Signers only)
- The “Upload Compliance Documents” link has been renamed to “Upload Certification Documents”



- About CDX
- MyCDX
- Inbox
- Change Password
- Frequently Asked Questions
- Help & Support
- CDX Home
- Terms & Conditions
- Logout

Verify: Engine and Vehicle Compliance System

[MyCDX](#) > Nonroad Spark Ignition

- [Upload Nonroad SI Certification Documents](#)
- [Nonroad SI Evaporative Components/Equipment](#)
- [Small SI Engine Family](#)
- [Large SI Engine Family](#)
- [Marine SI Engine Family](#)



Uploading Certification Documents

- The Document Type pull-down list on this screen will only include certification document types for the applicable industry (upload non-certification documents from the Upload Compliance Documents link on the MyCDX page)
- All certification documents for a family must be uploaded before the RFC can be submitted (but do not have to be uploaded before the Engine Family dataset)

Upload Nonroad Spark Ignition Certification Documents

* or [icon] = required field
+ = CTRL-click to select multiple values

? Help

Use this page to submit your Documents pertaining to General Data, specific Engine Family Data, or specific Evaporative Family data. You can upload multiple files at a time.

Please create individual ZIP files for larger files.

Industry*: Nonroad Spark-Ignition - Small

Document Applicability*: Select

Engine Family/Test Group:

Evaporative/Permeation/Refueling Family:

Model Year*: 2019
2018
2017

Due to memory and file size constraints the total size of all the files to be uploaded should not exceed 100MB.

Document #1

Delete

Document Type*: Select

Confidentiality Status*: Select

Local File*: Choose File No file chosen

+ Add

Review & Submit



NRCI Certification Documents

- Required documents are indicated in bold and with an asterisk (*). The other documents are either optional or conditionally required (see the NRCI Data Requirements and Business Rule documents for details).

- | | |
|---|--|
| ✓ ABT (Averaging, Banking and Trading) Projection | ✓ Emission Control Information |
| ✓ AECD (Auxiliary Emissions Control Device) Information | ✓ *Installation Instructions |
| ✓ Aftertreatment Details | ✓ IRAF (Infrequent Regeneration Adjustment Factor) Information |
| ✓ Alternative Useful Life Information | ✓ Limited Testing Region Information |
| ✓ Bond Worksheet | ✓ *Maintenance Instructions |
| ✓ CARB Executive Order | ✓ *NTE (Not to Exceed) Documentation |
| ✓ Deficiency Description Document | ✓ *Sample Label Language |
| ✓ Delegated Assembly Information | ✓ Special/Alternate Test Procedure |
| ✓ *Durability/Deterioration Factor Information | ✓ Tamper Proof Mechanism Description for Adjustable Parameters |



CROMERR Request for Certificate Process



Request for Certificate Process

- Prerequisites
 - The full amount of the certification fee is paid for the Family
 - The Family Dataset for the Family being certified must have been accepted by the system
 - All of the required documents must have been accepted by the system
 - Pass/Fail determination must equal “Pass” for all test results
 - User submitting the Request for Certificate must have the “CROMERR Signer” Role in Verify



CROMERR Signer Role in Request for Certificate Module

The CROMERR Signer

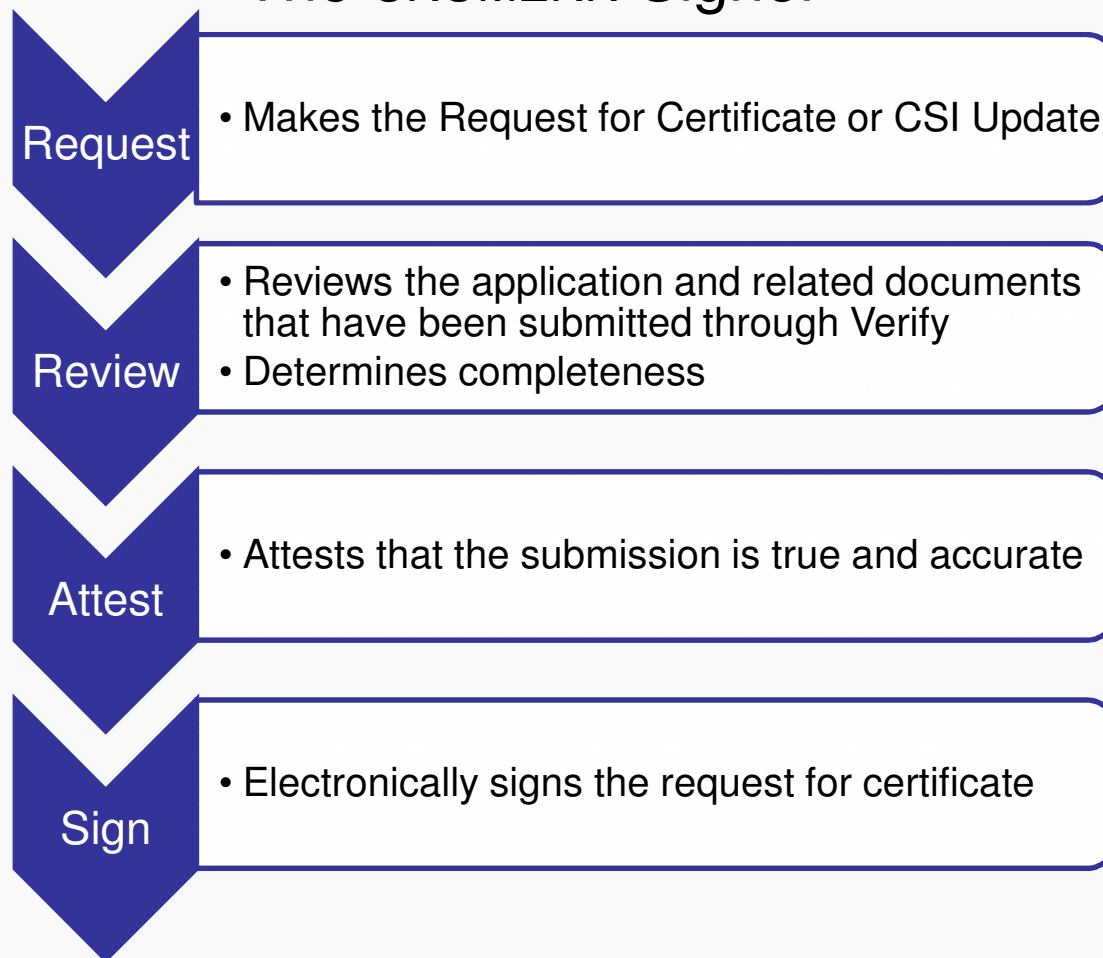



Request for Certificate – CROMERR Package

- The CROMERR package is compiled and stored in the CROMERR Archive when a Request for Certificate (or Revised Certificate) is completed and includes:
 - Formatted Certificate Summary Information (CSI) PDF report
 - Supporting certification documents
 - RFC Compliance Statement Answers
 - Encrypted electronic signature information
- A link to the CROMERR package will be sent to the CROMERR signer's CDX in-box



Request for Certificate Process Codes

Request for New Certificate

- Request a certificate for a Family that has not been previously certified

Request for Revised Certificate

- Request a revised certificate for a certified Family if any fields displayed on the certificate have changed

Request for CSI Update

Request a Certificate Summary Information (CSI) update for a certified Family where updates have been made to the Family dataset and/or certification documents but no changes to any fields displayed on the certificate

Delete Request for Certificate

- Delete a request for a certificate (only for a Family that has not been acted upon by EPA)



Post-Certification Updates

- Any updates to either the family dataset or supporting certification documents must be completed by submitting a Request for CSI Update or Request for Revised Certificate as applicable
 - CDX in-box notifications will remind the CROMERR Signer who submitted the original request for certificate to complete the required update
 - If a Request for Revised Certificate or Request for CSI Update are not completed by the required date, the family updates will be deleted
 - Submitting the applicable request recompiles the CROMERR package with the updated information



CROMERR Request for Certificate Screenshots



Request for Certificate Process

- Only Verify users with the CROMERR Signer role will have the link to the Request for Certificate module on their MyCDX page

EPA United States Environmental Protection Agency

CDX CENTRAL DATA EXCHANGE

CDX Home About CDX Recent Announcements Terms and Conditions FAQs Help

Logged in as MHEESEVRF (Log out)

Central Data Exchange

Contact Us

Last Login: 8/18/2014 9:46:58 AM

MyCDX Inbox My Profile Reg Maint Role Sponsorship Submission History

Services

Manage Your Program Services

Status	Program Service Name	Role(s)
	Verify-RFC: Request an Engine, Vehicle or Component Certificate of Conformity (CROMERR)	CROMERR Signer

Add Program Service

News and Updates

No news/updates.



Request for Certificate Process

- Select the applicable Process Code for this submission

Request for Certificate

General Information

Process Code * **Select Process Code**

Industry * **Select Industry**

Model Year (YYYY) *

Select Process Code

- Select Process Code
- Request for New Certificate**
- Request for Revised Certificate
- Request for CSI Update
- Delete Request for Certificate

Next →



Request for Certificate Process

- When Process Code and Industry are selected, the Request for Certificate progress status bar will appear and the fields displayed on the screen will change as applicable

Request for Certificate

1 2 3 4 5 6
Identify Documents Statements Confirm eSignature Complete

General Information

Process Code * Request for New Certificate ▼

Industry * Nonroad Spark-Ignition - Small ▼

Model Year (YYYY) *

EPA Engine Family Name *

Next →



Request for Certificate Process

- Applicable validation errors will be displayed after clicking on “Next”

Request for Certificate

1 Identify 2 Documents 3 Statements 4 Confirm 5 eSignature 6 Complete

General Information

Please correct the following errors. ✕

- ✕ RFC-GEN-BR007 - The Model Year (RFC-4) must match the model year code (first character) embedded in the EPA Engine Family Name (RFC-5).
- ✕ RFC-GEN-BR001 - The Certification Information dataset for the EPA Engine Family Name (RFC-5) and Model Year (RFC-4) does not exist in Verify for the selected Industry Name (RFC-3).

Process Code * Request for New Certificate ▼

Industry * Nonroad Spark-Ignition - Small ▼

Model Year (YYYY) * 2016

EPA Engine Family Name * HEPAS.9992ZZ

Next ➔



Request for Certificate Process

- Click "Next" again after addressing any errors on the screen

Request for Certificate

1 Identify 2 Documents 3 Statements 4 Confirm 5 eSignature 6 Complete

General Information

Process Code * Request for New Certificate ▼

Industry * Nonroad Spark-Ignition - Small ▼

Model Year (YYYY) * 2017

EPA Engine Family Name * HEPAS.9992ZZ

Next →



Request for Certificate Process- Documents

- Click the minus sign ("-") to hide the fields from previous screens. Click the plus sign ("+") to display the information again

Request for Certificate

1 Identify 2 Documents 3 Statements 4 Confirm 5 eSignature 6 Complete

- Review Industry Information Hide -

Process Code Request for New Certificate	Industry Nonroad Spark-Ignition - Small
Model Year 2017	EPA Engine Family Name HEPAS.9992ZZ

Certification Documents

Select the document(s) below by clicking the checkbox or box area. Sort the document(s) by clicking the ▲ up arrow (ascending) and the ▼ down arrows (descending). You can open the documents by clicking the file name or document title in bold text.

Filter Select Document Type ▼

File Name ▲	Document Title ▲	Document Type ▲	Date ▲
<input type="checkbox"/> NRSI Bond-Small-ZZ.docx	EPA2017Compliance Document DataHEPAS.9992ZZ	Bond Worksheet	01/26/2016
<input type="checkbox"/> NRSI DF-Small-ZZ.docx	EPA2017Compliance Document DataHEPAS.9992ZZ	Durability/Deterioration Factor (DF) Report	01/26/2016



Request for Certificate Process- Documents

- All certification documents submitted for the family name entered on the previous screen as well as “General Applicability” documents for the same industry and model year will be displayed on this screen. Select all applicable documents for this family and click “Next”.

Certification Documents

Select the document(s) below by clicking the checkbox or box area. Sort the document(s) by clicking the ▲ up arrow (ascending) and the ▼ down arrows (descending). You can open the documents by clicking the file name or document title in bold text.

Filter Select Document Type ▼

File Name ▲	Document Title ▲	Document Type ▲	Date ▲
<input type="checkbox"/> NRSI Bond-Small-ZZ.docx	EPA2017 Compliance Document DataHEPAS.9992ZZ	Bond Worksheet	01/26/2016
<input type="checkbox"/> NRSI DF-Small-ZZ.docx	EPA2017 Compliance Document DataHEPAS.9992ZZ	Durability/Deterioration Factor (DF) Report	01/26/2016
<input type="checkbox"/> NRSI Warranty.docx	EPA General Applicability Compliance Document Data	Warranty Statement	01/21/2016
<input type="checkbox"/> NRSI Sample Label-NRSI.docx	Sample Label General Applicability	Sample Label Language	01/25/2016
<input checked="" type="checkbox"/> CSI-HEPAS.9992ZZ.pdf	CSI-HEPAS.9992ZZ.pdf	CSI Report	01/26/2016

← Re-start Next →



Request for Certificate Process- Documents

- Any document errors will be displayed on the Certification Statements screen after clicking on “Review”.

Request for Certificate

Identify Documents Statements Confirm eSignature Complete

Please correct the following errors.

- ❗ RFC-D0C-NRSI-BR007 - If DF - Determination Method (NRSI-EF-53) in the Certification Information dataset for this engine family equals 'D' (Manufacturer Determined), then a document with Document Type Name (RFC-11) equal to 'Durability/Deterioration Factor (DF) Report' must be selected.
- ❗ RFC-D0C-NRSI-BR003 - If Engine Family Industry Category (NRSI-EF-11) in the Certification Information dataset for this engine family equals 'SSI' (Small SI), then a document with Document Type Name (RFC-11) equal to 'Bond Worksheet' must be selected.
- ❗ RFC-D0C-NRSI-BR002 - A document with Document Type Name (RFC-11) equal to 'Warranty Statement' must be selected.
- ❗ RFC-D0C-NRSI-BR001 - A document with Document Type Name (RFC-11) equal to 'Sample Label Language' must be selected.
- ❗ RFC-COMP-BR003 - Warning: There is an issue regarding the payment of the certification fee for the EPA Engine Family Name (RFC-5/RFC-6) and Model Year (RFC-4) which may delay your certificate request. Please contact your EPA certification representative for more information.

+ Review Industry Information Show +

Review Certification Documents Hide

File Name	Document Title	Type	Date
CSI-HEPA S.9992ZZ.pdf	CSI-HEPA S.9992ZZ.pdf	CSI Report	01/26/2016

Certification Statements



Request for Certificate Process- Documents

- To return to the Document Selection screen, either click the “Back” button or the check mark (✓) above “Documents”
- If expected document(s) are not appearing on the Document Selection screen, the missing document(s) must be uploaded from the Upload Certification Document link on the industry’s Certification page.

The screenshot displays the 'Request for Certificate' process flow and the 'Certification Statements' section. The process flow consists of six steps: 1. Identify, 2. Documents, 3. Statements, 4. Confirm, 5. eSignature, and 6. Complete. The 'Documents' step is highlighted with a red circle and a checkmark. Below the flow, the 'Certification Statements' section contains two statements. The first statement is '1. Introduction to Commerce Date *' with a date field set to '01/31/2016'. The second statement is '2. I unconditionally certify that this test group/engine family/vehicle family/evaporative family complies with the requirements of its corresponding part, other referenced parts of the CFR and the Clean Air Act. *' with a green checkmark and the text 'I Agree'. At the bottom of the form, there are two buttons: 'Back' (with a left arrow) and 'Review' (with a right arrow), both of which are circled in red.

Request for Certificate

Identify Documents Statements Confirm eSignature Complete

Certification Statements

1. Introduction to Commerce Date * 01/31/2016

2. I unconditionally certify that this test group/engine family/vehicle family/evaporative family complies with the requirements of its corresponding part, other referenced parts of the CFR and the Clean Air Act. * I Agree

Back Review



Request for Certificate Process- Documents

- Click “Next” after selecting all applicable documents for this family

Request for Certificate

1 Identify 2 Documents 3 Statements 4 Confirm 5 eSignature 6 Complete

Review Industry Information Hide

Process Code
Request for New Certificate

Industry
Nonroad Spark-Ignition - Small

Model Year
2017

EPA Engine Family Name
HEPAS.9992ZZ

Certification Documents

Select the document(s) below by clicking the checkbox or box area. Sort the document(s) by clicking the ▲ up arrow (ascending) and the ▼ down arrows (descending). You can open the documents by clicking the file name or document title in bold text.

Filter Select Document Type

File Name ▲	Document Title ▲	Document Type ▲	Date ▲
<input checked="" type="checkbox"/> NRSI Bond-Small-ZZ.docx	EPA2017Compliance Document DataHEPAS.9992ZZ	Bond Worksheet	01/26/2016
<input checked="" type="checkbox"/> NRSI DF-Small-ZZ.docx	EPA2017Compliance Document DataHEPAS.9992ZZ	Durability/Deterioration Factor (DF) Report	01/26/2016
<input checked="" type="checkbox"/> NRSI Warranty.docx	EPA General Applicability Compliance Document Data	Warranty Statement	01/21/2016
<input checked="" type="checkbox"/> NRSI Sample Label-NRSI.docx	Sample Label General Applicability	Sample Label Language	01/25/2016
<input checked="" type="checkbox"/> CSI-HEPAS.9992ZZ.pdf	CSI-HEPAS.9992ZZ.pdf	CSI Report	01/26/2016

Re-start Next



Request for Certificate Process

- Answer all required Compliance Statements and click “Review”

Request for Certificate

Identify Documents Statements Confirm eSignature Complete

— Review Industry Information — Hide —

Process Code
Request for New Certificate

Industry
Nonroad Spark-Ignition - Small

Model Year
2017

EPA Engine Family Name
HEPAS.9992ZZ

— Review Certification Documents — Hide —

File Name	Document Title	Type	Date
NRSI Bond-Small-ZZ.docx	EPA2017 Compliance Document DataHEPAS.9992ZZ	Bond Worksheet	01/26/2016
NRSI DF-Small-ZZ.docx	EPA2017 Compliance Document DataHEPAS.9992ZZ	Durability/Deterioration Factor (DF) Report	01/26/2016
NRSI Warranty.docx	EPA General Applicability Compliance Document Data	Warranty Statement	01/21/2016
NRSI Sample Label-NRSI.docx	Sample Label General Applicability	Sample Label Language	01/25/2016
CSI-HEPAS.9992ZZ.pdf	CSI-HEPAS.9992ZZ.pdf	CSI Report	01/26/2016

Certification Statements

1. Introduction to Commerce Date * 02/29/2016

2. I unconditionally certify that this test group/engine family/vehicle family/evaporative family complies with the requirements of its corresponding part, other referenced parts of the CFR and the Clean Air Act. * ☒ I Agree

Back Review



Request for Certificate Process

- Review the information you provided and click “Sign & Submit” if everything is correct

Request *for* Certificate

Identify Documents Statements **Confirm** eSignature Complete

Confirm & Review

Review Industry Information Hide

Process Code Request for New Certificate	Industry Nonroad Spark-Ignition - Small
Model Year 2017	EPA Engine Family Name HEPAS.9992ZZ

Review Certification Documents Show

Review Certification Statements Hide

1. Introduction to Commerce Date **02/29/2016**

2. I unconditionally certify that this test group/engine family/vehicle family/evaporative family complies with the requirements of its corresponding part, other referenced parts of the CFR and the Clean Air Act. **I Agree**

Back **Sign & Submit**



Request for Certificate Process

- Read the CROMERR Electronic Signature message and click “Accept”

corresponding part, other referenced parts of the CFR and the C...

I certify, under penalty of law that the information provided in this document is, to the best of my knowledge and belief, true, accurate, and complete. I am aware that there are significant penalties for submitting false information, including the possibility of fines and imprisonment for knowing violations.

Decline Accept



Request for Certificate Process

- Provide your CDX password and answer your secret question to electronically sign your Certification package. Click “Sign”.

eSignature Widget

1. Log in to CDX User: SOMOZA4704 Password: <input type="password" value="••••••••"/> Welcome Sandra Somoza	2. Answer Secret Question Question: Who is your favorite author? Answer: <input type="text"/> Correct Answer	3. Sign File <input type="button" value="Sign"/>
--	---	--



Request for Certificate Process

- Your Request for Certificate package has been submitted to EPA when “Complete” is displayed at the top of the confirmation screen.

Request for Certificate

✓

✓

✓

✓

✓

6

IdentifyDocumentsStatementsConfirmeSignatureComplete

⊙ Complete

Your Request for Certificate has been submitted to EPA.

If you have any questions, please contact EPA at (888) 890-1995 or email evcishelpdesk@epacdx.net

Please check your MyCDX Inbox for a message indicating that Verify has accepted your submission.

Submission Summary

Date	01/27/2016
Process Code	Request for New Certificate
Industry	Nonroad Spark-Ignition - Small
EPA Engine Family Name	HEPAS.9992ZZ
Model Year	2017
CROMERR Activity ID	_cea6a96a-5e46-4a4b-bd21-57a63255fb14
CROMERR Document ID	c3d4efb1-291b-4438-9446-af36237db816
Transaction ID	_3b702274-5fb6-42f0-86bb-c7981db6e3da

New Request

Go to My CDX →



Request for Certificate Process

- The CROMERR Signer will receive a confirmation message in their CDX In-box for success Request for Certificate submissions. Click on the link to view the CROMERR package.

[MyCDX](#) [Inbox](#) [My Profile](#) [Submission History](#)

Request for Certificate for HEPAS.9992ZZ Received

From Verify Administrator

Date 1/27/2016 2:15:43 PM

The Nonroad Spark-Ignition - Small Request for Certificate for EPA Engine Family Name HEPAS.9992ZZ has been successfully signed and submitted to EPA. You can view the signed Request for Certificate package through the Submission History link on your MyCDX page or by using the link below. Contact your EPA compliance representative for additional information.

https://test.epacdx.net/SilentHandoff?URL=https://testngn.epacdxnode.net/cromerr-review/action/submitter/details/details/_c4469f5a-7fd4-43e1-8899-4c2d10750f19

Transaction Identifier: _877822f6-26d1-4b1a-b852-e988c40136f3

Click [here](#) to view the status history.

Thank you for submitting your request to Verify via CDX.

[Back to Inbox](#) [Print](#) [Delete](#)



Request for Certificate Process

- The Request for Certificate CROMERR Package can be viewed by clicking on the .zip file below

MyCDX | **Inbox** | My Profile | **Submission History**

You are here: [Submission History Home](#) » [Custom Submission Search](#) » [Search Results](#) » Submission Details

Submission Details

Submission ID _coa6a96a-5e16-4a1b-bd21-57a63255fb14

Description Test CROMERR submission using widget

Dataflow Verify-RFC

Created Jan 27, 2016 09:42:19 AM

Download [Download Submission as .zip](#)

Creator Details

User ID CHRISTIPOIRIER

Name Christi Poirier

Organization Name EPA

Documents Set

Signature 

Name	Size (kb)	Category	Created
rfc-submission.zip	46.45	Submission	01-27-2016 9:43:41 AM
detached-signature.xml	3.09	Signature	01-27-2016 9:43:41 AM



Request for Certificate Process

- CDX Inbox warning message for any updates/corrections made to certified families that have not been finalized with a Request for Certificate (or Request for CSI Update).

[MyCDX](#) [Inbox](#) [My Profile](#) [Submission History](#)

Pending Dataset for HEPAS.9992AB Requires Action.

From Verify Administrator

Date 1/22/2016 7:00:41 PM

It has been 25 days since you have updated your certification dataset for EPA Engine Family Name HEPAS.9992AB, please submit either a Request for Revised Certificate or Request for CSI Update in the Request for Certificate module within the next 5 days otherwise your pending changes will be deleted.

Transaction Identifier: _452f38ff-57a5-4101-a281-fd4a8358037a

Click [here](#) to view the status history.

Thank you for submitting your request to Verify via CDX.

[Back to Inbox](#) [Print](#) [Delete](#)



Request for Certificate Process

- CDX Inbox message for any updates/corrections made to certified families that were not finalized within 30 days with a Request for Certificate (or Request for CSI Update) and were therefore deleted.

MyCDX **Inbox** My Profile Submission History

Pending Dataset for HEPAS.9992AB Deleted.

From Verify Administrator

Date 1/27/2016 7:00:08 PM

It has been 30 days since you have updated your certification dataset for EPA Engine Family Name HEPAS.9992AB. Your pending changes have been deleted since the required Request for Revised Certificate or Request for CSI Update was not submitted.

Transaction Identifier: _452f38ff-57a5-4101-a281-fd4a8358037a

Click [here](#) to view the status history.

Thank you for submitting your request to Verify via CDX.

Back to Inbox Print Delete



Additional Verify Information Sources

- Verify Website: www.epa.gov/otag/verify
- Verify Listserver:
https://lists.epa.gov/read/all_forums/subscribe?name=verify
- Manufacturer Guidance letters: www.epa.gov/dis
- For CROMERR and User Registration questions, please contact verifydpc@epacdx.net
- For Verify Request for Certificate questions, please contact: evcishelpdesk@epacdx.net



QUESTIONS



APPENDIX – CROMERR REQUIREMENTS



Cross-Media Electronic Reporting Rule (CROMERR)

- What is CROMERR?
 - CROMERR (40 CFR Part 3) provides the framework for electronic reporting for all of the Environmental Protection Agency's (EPA) environmental regulations
 - CROMERR establishes standards for information systems that receive reports and other documents electronically
- Whom does it affect?
 - Regulated entities that submit reports and other documents to EPA under Title 40 of the Code of Federal Regulations
 - States, tribes, and local governments that are authorized to administer EPA programs under Title 40



Cross-Media Electronic Reporting Rule (CROMERR)

- How does Verify implement CROMERR?
 - Verify implements CROMERR through its Request for Certificate Module
 - Applications are deemed final when a manufacturer submits a Request For Certificate (RFC)
 - An authorized “CROMERR Signer” must electronically sign that submission
 - Electronic signatures will have the same legal force as the handwritten signature
 - The CROMERR Signer is an individual who is authorized to sign the document by virtue of his or her legal status or his or her relationship to the entity on whose behalf the signature is executed



Summary of Required CROMERR Documents

Verify Functional Roles	Description	Verify CROMERR Company Authorizing Official (CAO) Sponsor Letter	Verify Company Authorizing Official (CAO) Electronic Signature Agreement (ESA)	Verify CROMERR User Sponsor Letter (Submitters) and Signers)	Verify CROMERR Signer Electronic Signature Agreement (ESA)	Verify User Registration Information Spreadsheet
Company Authorizing Official (CAO)	Individual(s) responsible for identifying, vouching for, and managing the “Verify Submitters” and “CROMERR Signers”. Also referred to as the “Company Approving Official”	X	X	--	--	X
Verify Submitter	Submitters of certification and compliance information to Verify except for requests for certificates of conformity	--	--	X	--	X
CROMERR Signer	Individual(s) taking legal responsibility for all of the information used as the basis for a request for certificate through the Request for Certificate module (Could be the same person as the Verify submitter)	--	--	X	X	X



What All Companies Need to Do: Company Authorizing Official (CAO)

1. A Senior Manager must identify the CAO(s) through a signed Verify CAO sponsor letter signed by the Senior Manager
 - A CAO cannot sponsor themselves, it must be another senior manager within the company or notarized if the CAO is the senior manager within the company
2. Each CAO must complete the latest version of the Verify CAO Electronic Signature Agreement(s) (ESA)
3. Each CAO must complete the latest version of the Verify User Registration Information spreadsheet with all applicable Verify roles, including the new “Company Authorizing Official (CAO)” Verify role, selected
4. Once complete, mail all documents to the Verify Team



What All Companies Need to Do: CROMERR Signer

1. The CAO must identify the CROMERR Signer(s) through a signed Verify CROMERR User Sponsor Letter
-CAOs can also be CROMERR Signers and can sponsor themselves for this role with the Verify CROMERR User Sponsor Letter
2. Each CROMERR Signer must complete the Verify User Registration Information spreadsheet with the "CROMERR Signer" role selected
3. Each CROMERR Signer must complete a Verify CROMERR Signer Electronic Signature Agreement (ESA)
4. Once complete, mail all documents to the Verify Team

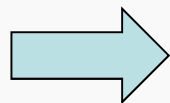

In order to request a certificate, at least one user for your company must have the new CROMERR Signer Role which will allow them to request certificates for any industry already using the new RFC module.



What All Companies Need to Do: Verify Submitters

1. The CAO must identify the Verify Submitter(s) through a signed Verify CROMERR User Sponsor Letter
 - CAOs can also be Verify Submitters and can sponsor themselves for this role with the Verify CROMERR User Sponsor Letter
2. Each Verify Submitter must complete the Verify User Registration Information spreadsheet with the applicable industry role selected
 - An Electronic Signature Agreement is not required for Verify Submitters
3. Once complete, mail all documents to the Verify Team

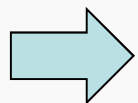

No action is needed for current Verify submitters



APPENDIX – SAMPLE CDX CRK EMAILS



CRK Email – U.S. Template

Hello [Persons name here],

A Pre-registration Customer Retrieval Key (CRK) has been created for you to utilize the VERIFY application via the Central Data Exchange (CDX) using the Manufacture Code of [insert MFR here] with a Role of "Submitter" and an ID Type of:

Certification Module: [Industry]

Please contact the CDX Helpdesk at (888)890-1995 or (970) 494-5500 where you will need to refer to this ticket [enter ticket number here] to obtain your CRK VERIFY CRK notification for [enter MFR here]

Once you have received your CRK, please access the CDX website using the following link:

<https://cdx.epa.gov/SSL/CDX/preregistration.asp>

If you already have a CDX account, you will be asked to provide the password for it.

If you have more than one CDX account, you will be asked to select the one you wish the CRK to be applied to and then provide the password for it.

If you don't currently have a CDX account, you will be asked to create an account with a user ID of your choice.

If you have any questions or require assistance, please contact us by utilizing one of the two contact numbers above or by emailing us at Helpdesk@epacdx.net



CRK Email – International Template

Hello [Persons name here],

A Pre-registration Customer Retrieval Key (CRK) has been created for you to utilize the VERIFY application via the Central Data Exchange (CDX) using the Manufacture Code of [insert MFR here] with a Role of “Submitter” and an ID Type of:

Certification Module: [Industry]

Please contact the CDX Helpdesk at (888)890-1995, 970-494-5500 internationally or by email, Helpdesk@epacdx.net where you will need to refer to this ticket [enter ticket number here] to obtain your CRK VERIFY CRK notification for [enter MFR here]

Once you have received your CRK, please access the CDX website using the following link:

<https://cdx.epa.gov/SSL/CDX/preregistration.asp>

If you already have a CDX account, you will be asked to provide the password for it.

If you have more than one CDX account, you will be asked to select the one you wish the CRK to be applied to and then provide the password for it.

If you don't currently have a CDX account, you will be asked to create an account with a user ID of your choice.

If you have any questions or require assistance, please contact us by utilizing any of the contact methods as listed above.