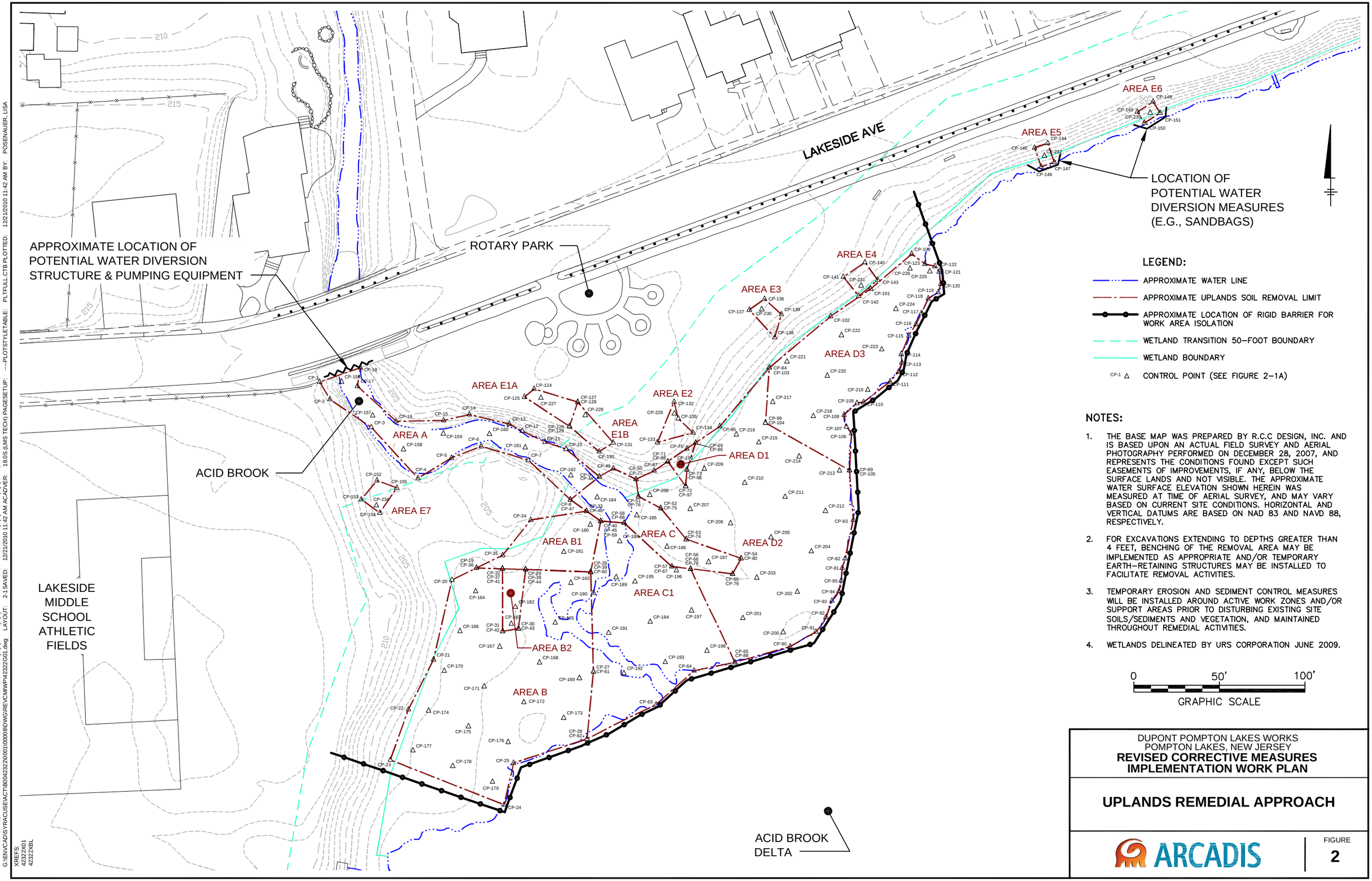


NOTES:

1. THE BASE MAP WAS PREPARED BY R.C.C DESIGN, INC. AND IS BASED UPON AN ACTUAL FIELD SURVEY AND AERIAL PHOTOGRAPHY PERFORMED ON DECEMBER 28, 2007, AND REPRESENTS THE CONDITIONS FOUND EXCEPT SUCH EASEMENTS OF IMPROVEMENTS, IF ANY, BELOW THE SURFACE LANDS AND NOT VISIBLE. THE APPROXIMATE WATER SURFACE ELEVATION SHOWN HEREIN WAS MEASURED AT TIME OF AERIAL SURVEY, AND MAY VARY BASED ON CURRENT SITE CONDITIONS. HORIZONTAL AND VERTICAL DATUMS ARE BASED ON NAD 83 AND NAVD 88, RESPECTIVELY.
2. FOR EXCAVATIONS EXTENDING TO DEPTHS GREATER THAN 4 FEET, BENCHING OF THE REMOVAL AREA MAY BE IMPLEMENTED AS APPROPRIATE AND/OR TEMPORARY EARTH-RETAINING STRUCTURES MAY BE INSTALLED TO FACILITATE REMOVAL ACTIVITIES.
3. TEMPORARY EROSION AND SEDIMENT CONTROL MEASURES WILL BE INSTALLED AROUND ACTIVE WORK ZONES AND/OR SUPPORT AREAS PRIOR TO DISTURBING EXISTING SITE SOILS/SEDIMENTS AND VEGETATION, AND MAINTAINED THROUGHOUT REMEDIAL ACTIVITIES.
4. WETLANDS DELINEATED BY URS CORPORATION JUNE 2009.

DUPONT POMPTON LAKES WORKS
POMPTON LAKES, NEW JERSEY
**REVISED CORRECTIVE MEASURES IMPLEMENTATION WORK PLAN**

**UPLANDS REMEDIAL APPROACH**

ARCADIS

FIGURE
**2**

CITY: SYRACUSE, NY DIV/GROUP: 141/ENVCAD DB: L.POSENAUER LD:(Opt) PIC:(Opt) PM: H.VANDEWALKER TM:(Opt) LYR:(Opt)ON=*;OFF=*REF*
G:\ENVCAD\SYRACUSE\ACT\B0042322\0001\00008\DWG\REV\CMWP42322G01.dwg LAYOUT: 2-1SAVED: 12/21/2010 11:42 AM ACADVER: 18.0S (LMS TECH) PAGESETUP: ----PLOTSTYLETABLE: PLTFULL.CTB PLOTTED: 12/21/2010 11:42 AM BY: POSENAUER, LISA
XREFS:
42322X01
42322XBL