

FEB 12 2019

OMB No. 2040-0042 Approval Expires 12/31/2018



Source Water Protection
ANNUAL DISPOSAL/INJECTION WELL MONITORING REPORT

United States Environmental Protection Agency
Washington, DC 20460

| | | | |
|---|--|--|--|
| Name and Address of Existing Permittee Benson Energy, LLC 772 Champlin Hill RD. Smethport, PA 16749 | | Name and Address of Surface Owner Vickie L. Benson 3137 Bells Run Rd. Shinglehouse, PA 16748 | |
|---|--|--|--|

| | | | |
|--|---|----------------------|---|
| Locate Well and Outline Unit on Section Plat - 640 Acres | State Pennsylvania | County McKean | Permit Number PAS2R903BMCK |
| | Surface Location Description <input type="checkbox"/> 1/4 of <input type="checkbox"/> 1/4 of <input type="checkbox"/> 1/4 of <input type="checkbox"/> 1/4 of Section <input type="checkbox"/> Township <input type="checkbox"/> Range <input type="checkbox"/> | | |
| | Locate well in two directions from nearest lines of quarter section and drilling unit Surface Location <input type="checkbox"/> ft. from (N/S) <input type="checkbox"/> Line of quarter section and <input type="checkbox"/> ft. from (E/W) <input type="checkbox"/> Line of quarter section. | | |
| | WELL ACTIVITY <input type="checkbox"/> Brine Disposal <input checked="" type="checkbox"/> Enhanced Recovery <input type="checkbox"/> Hydrocarbon Storage | | TYPE OF PERMIT <input checked="" type="checkbox"/> Individual <input type="checkbox"/> Area Number of Wells <input type="checkbox"/> |
| Lease Name Benson | | Well Number Benson 6 | |

RECEIVED
EPA REGION 3
JAN 30 2019
GROUND WATER & ENFORCEMENT
(3WP22)

* see attached well plat

| MONTH | YEAR | INJECTION PRESSURE | | TOTAL VOLUME INJECTED | | TUBING -- CASING ANNULUS PRESSURE (OPTIONAL MONITORING) | |
|-------|-------|--------------------|--------------|-----------------------|-----|---|--------------|
| | | AVERAGE PSIG | MAXIMUM PSIG | BBL | MCF | MINIMUM PSIG | MAXIMUM PSIG |
| 01 | -2018 | 205 | 300 | 111 | - | | |
| 02 | -2018 | 205 | 305 | 124 | - | | |
| 03 | -2018 | 215 | 315 | 106 | - | | |
| 04 | -2018 | 200 | 300 | 104 | - | | |
| 05 | -2018 | 215 | 315 | 131 | - | | |
| 06 | -2018 | 230 | 330 | 122 | - | | |
| 07 | -2018 | 200 | 300 | 112 | - | | |
| 08 | -2018 | 205 | 305 | 110 | - | | |
| 09 | -2018 | 200 | 316 | 106 | - | | |
| 10 | -2018 | 230 | 330 | 135 | - | | |
| 11 | -2018 | 250 | 350 | 109 | - | | |
| 12 | -2018 | 205 | 305 | 110 | - | | |

Certification

I certify under the penalty of law that I have personally examined and am familiar with the information submitted in this document and all attachments and that, based on my inquiry of those individuals immediately responsible for obtaining the information, I believe that the information is true, accurate, and complete. I am aware that there are significant penalties for submitting false information, including the possibility of fine and imprisonment. (Ref. 40 CFR 144.32)

| | | |
|--|---------------|-------------------------|
| Name and Official Title (Please type or print) Brice N. Benson, President | Signature | Date Signed 1-8-2019 |
|--|---------------|-------------------------|

Total bbls = 1380 Max pressure =

Compliance Review Completed
Wims updated Pdt to G. Drive
rm 2/13/19



COMMONWEALTH OF PENNSYLVANIA
 DEPARTMENT OF ENVIRONMENTAL PROTECTION
 Oil and Gas Management Program
WELL LOCATION PLAT
 Page 1 Surface Location

| | | |
|--------------------|------------|----|
| DEP USE ONLY | Auth ID #: | G: |
| | Permit #: | |
| | Project #: | C: |

| |
|--|
| Denotes location of well on topo map. |
| Surface Hole Coordinates: |
| True Latitude: NORTH 41° 51' 49.90" |
| True Longitude: WEST 78° 22' 27.30" |

Well is located on topo map 4059 feet south of latitude 41° 52' 30"

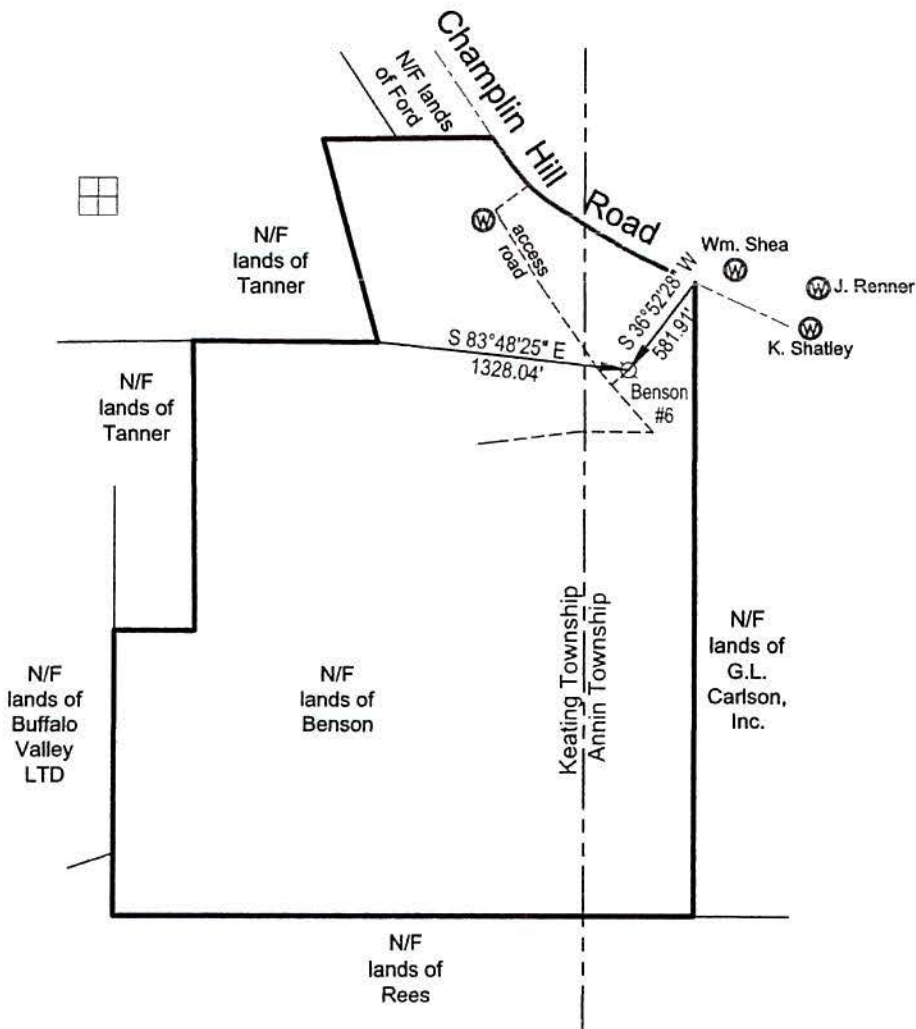

Well is located on topo map 11146 feet west of longitude 78° 20' 00"



D. Michael Canada

| | | | | | | |
|---|---------------------------------|-----------------------------|--|--|--|---------------------------------------|
| Applicant / Well Operator Name: Benson Energy, LLC | | DEP ID#: 278814 | Well (Farm) Name: Benson | | Well #: 6 | Serial #: N/A |
| Address: 772 Champlin Hill Road, Smethport, PA 16749 | | | County: McKean | Municipality: Annin | Well Type: Injection | |
| 911 Address of well site: 772 Champlin Hill Road, Smethport, PA 16749 | | | USGS 71/2 Quadrangle Map Name: Port Allegany | | Map Section: 1 | Surface Elevation: 1756 ft. |
| Surveyor: Pa. Lic. # SU029272 E D. Michael Canada | Phone #: 716-379-7918 | Dwg #: 6904B | Date: January 26, 2015 | Scale: 1in. = 1000ft. | Tract Acreage: 230 | |
| Lat. & Long Metadata Method: RTK GPS | | Accuracy: ± 5 ft. | Datum: NAD 83 | Elevation Metadata Method: GPS | Accuracy: ± 5 ft. | Datum: NAD 83 |
| | | | | | Survey Date: December 16, 2014 | |