

U.S. ENVIRONMENTAL PROTECTION AGENCY
UNDERGROUND INJECTION CONTROL PERMIT
CLASS I NONHAZARDOUS

TABLE OF CONTENTS

	<u>Page No.</u>
AUTHORITY	1
PART I. GENERAL PERMIT COMPLIANCE	2
A. EFFECT OF PERMIT	2
B. PERMIT ACTIONS	2
1. Modifications, Revocation, Reissuance and Termination	2
2. Transfer of Permits	2
C. SEVERABILITY	2
D. CONFIDENTIALITY	3
E. DUTIES AND REQUIREMENTS	3
1. Duty to Comply	3
2. Penalties for Violations of Permit Conditions	3
3. Continuation of Expiring Permits	3
4. Need to Halt or Reduce Activity Not a Defense	4
5. Duty to Mitigate	4
6. Proper Operation and Maintenance	4
7. Duty to Provide Information	5
8. Inspection and Entry	5
9. Records	5
10. Monitoring	6
11. Signatory Requirements	6
12. Reporting Requirements	7
F. PLUGGING AND ABANDONMENT	8
1. Notice of Plugging and Abandonment	8
2. Plugging and Abandonment	8
3. Temporary Abandonment	8
4. Revision of Plugging and Abandonment Plan	9
5. Standards for Well Closure	9
G. MECHANICAL INTEGRITY	9
1. Standards	9
2. Periodic Mechanical Integrity Testing	9
3. Prior Notice and Reporting	10
4. Gauges	10
5. Loss of Mechanical Integrity	10
6. Mechanical Integrity Testing on Request from Director	10

H. FINANCIAL RESPONSIBILITY	10
1. Financial Responsibility	10
2. Insolvency	11
3. Notification	11
4. Establishing Other Coverage	11
I. CORRECTIVE ACTION	11
1. Compliance	11
2. Corrective Action Plan	11
3. Prohibition of Movement of Fluids into USDWs	12
J. COMMENCING INJECTION	12
PART II. WELL SPECIFIC CONDITIONS	13
A. CONSTRUCTION	13
1. Siting	13
2. Casing and Cementing	13
3. Tubing and Packer Specifications	13
4. Wellhead Specification	13
B. OPERATIONS	13
1. Injection Pressure Limitation	13
2. Additional Injection Limitation	13
3. Annulus Fluid and Pressure	13
4. Annulus/Tubing Pressure Differential	14
5. Automatic Warning and Automatic Shut-off System	14
6. Precautions to Prevent Well Blowouts	14
C. TESTING AND MONITORING	15
1. Sampling Point	15
2. Continuous Monitoring Devices	15
3. Waste Analysis Plan	15
4. Prior Notice	15
5. Reporting	15
6. Ambient Monitoring	15
7. Temperature Monitoring	16
D. REPORTING REQUIREMENTS	16
1. Monthly Reports	16
2. Quarterly Reports	17
3. Annual Reports	17
4. Reports on Well Tests and Workovers	17

A. SUMMARY OF OPERATING, MONITORING AND REPORTING REQUIREMENTS

B. PLUGGING AND ABANDONMENT PLAN

C. FINANCIAL ASSURANCE MECHANISM

D. CONTINGENT CORRECTIVE ACTION

E. CONSTRUCTION DETAILS

F. SOURCE AND ANALYSIS OF WASTE

G. TESTING PROCEDURES



UNITED STATES ENVIRONMENTAL PROTECTION AGENCY
REGION 5
77 WEST JACKSON BOULEVARD
CHICAGO, IL 60604-3590

Page 1 of 18

UNITED STATES ENVIRONMENTAL PROTECTION AGENCY
UNDERGROUND INJECTION CONTROL PERMIT: CLASS I NON-HAZARDOUS

Permit Number: MI-147-11-0002

Facility Name: SWD 3-1

Pursuant to the provisions of the Safe Drinking Water Act, as amended 42 U.S.C. §§300f et seq., (commonly known as the SDWA) and implementing regulations promulgated by the U.S. Environmental Protection Agency (EPA) at Parts 124, 144, 146, and 147 of Title 40 of the Code of Federal Regulations (40 C.F.R.),

Plains LPG Services, L.P. of St. Clair, Michigan

is hereby authorized to construct and operate a newly constructed Class I non-hazardous injection well located in Michigan, St. Clair County, T4N, R16E, Section 1, NW Quarter Section, for injection into the Franconia, Galesville, Eau Claire, and Mount Simon Formations at depths between 4,450 and 4,715 feet relative to Kelly bushing, upon the express condition that the permittee meet the restrictions set forth herein. The injection of any hazardous waste as identified in 40 C.F.R. Part 261 is prohibited. Injection shall not commence until the operator has received authorization in accordance with Part I(J) of this permit.

All references to Title 40 of the Code of Federal Regulations are to all regulations that are in effect on the date that this permit becomes effective. The following attachments are incorporated into this permit: A, B, C, D, E, F, and G.

This permit shall become effective on _____, and shall remain in full force and effect during the life of the permit, unless this permit is revoked and reissued, terminated, or modified pursuant to 40 C.F.R. §§144.39, 144.40, or 144.41. The permit will expire in one year if the permittee fails to commence construction, unless a written request for an extension of this one-year period has been approved by the Director. The permittee may request an expiration date sooner than the one-year period, provided no construction on the well has commenced. The permittee shall notify the Director at least 30 days before commencing construction of the injection well.

This permit and authorization to inject shall expire at midnight on _____ unless terminated prior to the expiration date.

Signed and Dated: _____

DRAFT

Joan M. Tanaka
Acting Director, Water Division

PART I
GENERAL PERMIT COMPLIANCE

A. EFFECT OF PERMIT

The permittee is allowed to engage in underground injection in accordance with the conditions of this permit. Notwithstanding any other provisions of this permit, the permittee authorized by this permit shall not construct, operate, maintain, convert, plug, abandon, or conduct any other injection activity in a manner that allows the movement of injection, annulus or formation fluids into underground sources of drinking water (USDWs). The objective of this permit is to prevent the introduction of contaminants into USDWs if the presence of that contaminant may cause a violation of any primary drinking water regulation under 40 C.F.R. Part 141 or may otherwise adversely affect the health of persons. Any underground injection activity not specifically authorized in this permit is prohibited. For purposes of enforcement, compliance with this permit during its term constitutes compliance with Part C of the Safe Drinking Water Act (SDWA). Such compliance does not constitute a defense to any action brought under Section 1431 of the SDWA, or any other common or statutory law other than Part C of the SDWA. Issuance of this permit does not convey property rights of any sort or any exclusive privilege; nor does it authorize any injury to persons or property, any invasion of other private rights, or any infringement of State or local law or regulations. Nothing in this permit shall be construed to relieve the permittee of any duties under applicable regulations.

B. PERMIT ACTIONS

1. Modification, Revocation and Reissuance and Termination - The Director of the Water Division of the United States Environmental Protection Agency (EPA), hereinafter, the Director, may, for cause or upon request from the permittee, modify, revoke and reissue, or terminate this permit in accordance with 40 C.F.R. §§ 144.12, 144.39, and 144.40. Also, the permit is subject to minor modifications for cause as specified in 40 C.F.R. § 144.41. The filing of a request for a permit modification, revocation and reissuance, or termination, or the notification of planned changes, or anticipated noncompliance on the part of the permittee does not stay the applicability or enforceability of any permit condition.
2. Transfer of Permits - This permit is not transferable to any person except in accordance with 40 C.F.R. §144.38.

C. SEVERABILITY

The provisions of this permit are severable, and if any provision of this permit or the application of any provision of this permit to any circumstance is held invalid, the application of such provision to other circumstances and the remainder of this permit shall not be affected thereby.

D. CONFIDENTIALITY

In accordance with 40 C.F.R. Part 2, Subpart B and 40 C.F.R. § 144.5, any information submitted to the EPA pursuant to this permit may be claimed as confidential by the submitter. Any such claim must be asserted at the time of submission by stamping the words "confidential business information" on each page containing such information. If no claim is made at the time of submission, the EPA may make the information available to the public without further notice. If a claim is asserted, the information covered by such a claim will be disclosed by EPA only to the extent, and by means of the procedures set forth in 40 C.F.R. Part 2, Subpart B. Claims of confidentiality for the following information will be denied:

1. The name and address of the permittee; and
2. Information which deals with the existence, absence or level of contaminants in drinking water.

E. DUTIES AND REQUIREMENTS

1. Duty to Comply - The permittee must comply with all conditions of this permit. Any permit noncompliance constitutes a violation of the Safe Drinking Water Act and is grounds for enforcement action; for permit termination, revocation and reissuance, or modification; or for denial of a permit renewal application; except that the permittee need not comply with the provisions of this permit to the extent and for the duration such noncompliance is authorized by an emergency permit issued in accordance with 40 C.F.R. § 144.34.
2. Penalties for Violations of Permit Conditions - Any person who violates a permit requirement is subject to civil penalties, fines and other enforcement action under the SDWA. Any person who willfully violates permit conditions may be subject to criminal prosecution.
3. Continuation of Expiring Permits
 - (a) Duty to Reapply - If the permittee wishes to continue an activity regulated by this permit after the expiration date of this permit, the permittee must submit a complete application for a new permit at least 180 calendar days before this permit expires.
 - (b) Permit Extensions - The conditions of an expired permit may continue in force in accordance with 5 U.S.C. 558(c) and 40 C.F.R. § 144.37.
 - (c) Effect - Permits continued under 5 U.S.C. 558(c) and 40 C.F.R. § 144.37 remain fully effective and enforceable.

- (d) **Enforcement** - When the permittee is not in compliance with the conditions of the expiring or expired permit, the Director may choose to do any or all of the following:
- (1) Initiate enforcement action based upon the permit which has been continued;
 - (2) Issue a notice of intent to deny the new permit. If the permit is denied, the owner or operator would then be required to cease the activities authorized by the continued permit or be subject to enforcement action for operation without a permit;
 - (3) Issue a new permit under 40 C.F.R. Part 124 with appropriate conditions; or
 - (4) Take other actions authorized by the UIC regulations.
- (e) **State Continuation** - An EPA-issued permit does not continue in force beyond its expiration date under Federal law if at that time a State has primary enforcement responsibility under the SDWA. A State authorized to administer the UIC program may continue either EPA or State-issued permits until the effective date of the new permits, if State law allows. Otherwise, the facility or activity is operating without a permit from the time of expiration of the old permit to the effective date of the State-issued new permit. Furthermore, if the State does not continue the EPA permit upon obtaining primary enforcement responsibility, the permittee must obtain a new State permit or be authorized to inject by State rule. Failure to do so while continuing to operate the well constitutes unauthorized injection and is a violation subject to enforcement action.
4. **Need to Halt or Reduce Activity Not a Defense** - It shall not be a defense for the permittee in an enforcement action to claim that it would have been necessary to halt or reduce the permitted activity in order to maintain compliance with the conditions of this permit.
5. **Duty to Mitigate** - The permittee shall take all timely and reasonable steps necessary to minimize or correct any adverse impact on the environment resulting from noncompliance with this permit.
6. **Proper Operation and Maintenance** - The permittee shall at all times properly operate and maintain all facilities and systems of treatment and control and related appurtenances which are installed or used by the permittee to achieve compliance with the conditions of this permit. Proper operation and maintenance includes effective performance, adequate funding, adequate operator staffing and training, and adequate laboratory and process controls, including appropriate quality assurance procedures. This provision requires the operation of back-up or auxiliary facilities or

similar systems only when necessary to achieve compliance with the conditions of this permit.

7. **Duty to Provide Information** - The permittee shall furnish to the Director, within a time specified, any information which the Director may request to determine whether cause exists for modifying, revoking and reissuing, or terminating this permit, or to determine compliance with this permit. The permittee shall also furnish to the Director, upon request, copies of records required to be kept by this permit.
8. **Inspection and Entry** - The permittee shall allow the Director or an authorized representative, upon the presentation of credentials and other documents as may be required by law, to:
 - (a) Enter, at reasonable times, upon the permittee's premises where a regulated facility or activity is located or conducted, or where records are kept under the conditions of this permit;
 - (b) Have access to and copy, at reasonable times, any records that are kept under the conditions of this permit;
 - (c) Inspect, at reasonable times, any facilities, equipment (including monitoring and control equipment), practices, or operations regulated or required under this permit; and
 - (d) Sample or monitor, at reasonable times, for the purposes of assuring permit compliance or as otherwise authorized by the SDWA, any substances or parameters at any facilities, equipment or operations regulated or required under this permit.
9. **Records**
 - (a) The permittee shall retain records and all monitoring information, including all calibration and maintenance records and all original chart recordings for continuous monitoring instrumentation and copies of all reports required by this permit for a period of at least three years from the date of the sample, measurement or report, unless these materials are submitted to the Director as part of reporting requirements under this permit.
 - (b) The permittee shall maintain records of all data required to complete the permit application form for this permit and any supplemental information submitted under 40 C.F.R. §§ 144.27, 144.28, and 144.31 for a period of at least three years from the date the permit application was signed.
 - (c) The permittee shall retain records concerning the nature and composition of all injected fluids until three years after the completion of plugging and abandonment of this injection well.

- (d) The retention period specified in Part I(E)(9)(a) through (c) of this permit may be extended by request of the Director at any time. The permittee shall continue to retain records after the retention period specified in Part I(E)(9)(a) through (c) of this permit or any requested extension thereof expires unless the permittee delivers the records to the Director or obtains written approval from the Director to discard the records.
- (e) Records of monitoring information shall include:
 - (1) The date, exact place, and time of sampling or measurements;
 - (2) The name(s) of individual(s) who performed the sampling or measurements;
 - (3) A precise description of both sampling methodology and the handling of samples;
 - (4) The date(s) analyses were performed;
 - (5) The name(s) of individual(s) who performed the analyses;
 - (6) The analytical techniques or methods used; and
 - (7) The results of such analyses.
- 10. **Monitoring** - Samples and measurements taken for the purpose of monitoring shall be representative of the monitored activity. The permittee shall use the methods described in "Test Methods for the Evaluation of Solid Waste, Physical/Chemical Methods" (SW-846 available on EPA's website), or equivalent methods approved by the Director, to take representative samples. Monitoring results shall be reported at the intervals contained in Part II(D)(1) through (3) and Part III(A) of this permit.
 - (a) Monitoring of the nature of injected fluids shall comply with applicable analytical methods cited and described in Table I of 40 C.F.R. § 136.3 or in certain circumstances by other methods that have been approved by the Director.
 - (b) Sampling and analysis shall comply with the specifications of the Waste Analysis Plan required in Part II(C)(3) of this permit.
- 11. **Signatory Requirements** - All reports or other information required to be submitted by this permit or requested by the Director shall be signed and certified in accordance with 40 C.F.R. § 144.32.

12. Reporting Requirements

- (a) Planned Changes - The permittee shall give written notice to the Director, as soon as possible, of any planned physical alterations or additions to the permitted facility.
- (b) Anticipated Noncompliance - The permittee shall give advance notice to the Director of any planned changes in the permitted facility or activity which may result in noncompliance with permit requirements.
- (c) Compliance Schedules - Reports of compliance or noncompliance with, or any progress reports on, interim and final requirements contained in any compliance schedule of this permit shall be submitted by the permittee no later than 30 calendar days following each schedule date.
- (d) Twenty-four Hour Reporting
 - (1) The permittee shall report to the Director any permit noncompliance which may endanger human health or the environment. See, e.g., Part I(G)(5) of this permit. Any information shall be provided orally within 24 hours from the time the permittee becomes aware of the circumstances. Such reports shall include, but not be limited to the following information:
 - (i) Any monitoring or other information which indicates that any contaminant may cause an endangerment to a USDW; and
 - (ii) Any noncompliance with a permit condition, or malfunction of the injection system, which may cause fluid migration into or between USDWs; and
 - (iii) Any failure to maintain mechanical integrity.
 - (2) A written submission shall also be provided within five working days of the time the permittee becomes aware of the circumstances. The written submission shall contain a description of the noncompliance and its cause; the period of noncompliance, including exact dates and times, and, if the noncompliance has not been corrected, the anticipated time it is expected to continue; and steps taken or planned to reduce, eliminate and prevent recurrence of the noncompliance.
- (e) Other Noncompliance - The permittee shall report all other instances of noncompliance not otherwise reported at the time monitoring reports are submitted. The reports shall contain the information listed in Part I(E)(12)(d)(2) of this permit.

- (f) Other Information - When the permittee becomes aware of failure to submit any relevant facts in the permit application or that incorrect information was submitted in a permit application or in any report to the Director, the permittee shall submit such facts or corrected information within 10 calendar days.
- (g) Report on Permit Review - Within 30 calendar days of receipt of this permit, the permittee shall certify to the Director that he or she has read and is personally familiar with all terms and conditions of this permit.

F. PLUGGING AND ABANDONMENT

1. Notice of Plugging and Abandonment - The permittee shall notify the Director at least 60 calendar days before conversion or abandonment of the well. At the discretion of the Director, a shorter notice period may be allowed.
2. Plugging and Abandonment - The permittee must receive the approval of the Director before plugging the well and shall plug and abandon the well consistent with 40 C.F.R. §§ 144.52(a)(6) and 146.10, as provided for in the Plugging and Abandonment Plan contained in Part III(B) of this permit. Within 60 calendar days after plugging a well, the permittee shall submit a Plugging and Abandonment report to the Director. The report shall be certified as accurate by the permittee and by the person who performed the plugging operation (if other than the permittee), and shall consist of either:
 - (a) A statement that the well was plugged in accordance with the Plugging and Abandonment Plan previously approved by the Director; or
 - (b) If the actual plugging differed from the approved plan, a statement defining the actual plugging and explaining the reason for the difference.
3. Temporary Abandonment - If the permittee ceases injection into the well for more than 24 consecutive months, the well is considered to be in temporary abandoned status. The permittee shall plug and abandon the well in accordance with the approved plan and 40 C.F.R. § 144.52 (a)(6) unless the permittee:
 - (a) Provides notice to the Director within 30 days of the end of the 24th consecutive month of temporary abandonment, and
 - (b) Describes actions or procedures, satisfactory to the Director, that the owner or operator will take to ensure that the well will not endanger USDWs during the period of temporary abandonment. These actions and procedures shall include compliance with the technical requirements applicable to active injection wells unless waived by the Director.

4. Revision of Plugging and Abandonment Plan - If the permittee finds it necessary to change a Plugging and Abandonment Plan, a revised plan shall be submitted to the Director for approval at the time of the next monthly report.
5. Standards for Well Closure - Prior to plugging and abandoning the well:
 - (a) The permittee shall observe and record the pressure decay for a time specified by the Director and shall report this information to the Director.
 - (b) The permittee shall conduct appropriate mechanical integrity testing to ensure the integrity of that portion of the long string casing and cement that will be left in the ground after closure. Testing methods must include:
 - (1) Pressure tests with liquid;
 - (2) Noise, temperature, or oxygen activation logs; or
 - (3) Any other test required by the Director.
 - (c) Prior to well closure, the well shall be flushed with a buffer fluid.

G. MECHANICAL INTEGRITY

1. Standards - The injection well must have and maintain mechanical integrity consistent with 40 C.F.R. § 146.8(a)(1) and (2). Mechanical integrity demonstrations must be witnessed by an authorized representative of the Director unless an authorized representative informs the permittee that it is not possible to witness the test.
2. Periodic Mechanical Integrity Testing - The permittee shall conduct the mechanical integrity testing as follows:
 - (a) Long string casing, injection tubing and annular seal shall be tested by means of an approved pressure test in accordance with 40 C.F.R. § 146.8(b)(2). This test shall be performed upon completion of this well, and at least once every twelfth month beginning with the date of the last approved demonstration and whenever there has been a well workover in which tubing is removed from the well, the packer is reset, or when loss of mechanical integrity becomes suspected during operation;
 - (b) An approved temperature, noise, oxygen activation, or other approved log shall be run upon completion of this well and at least once every 60 months from the date of the last approved demonstration to test for movement of fluid along the bore hole. The Director may require such tests whenever the well is worked over.
 - (c) The permittee may request the Director to use any other test approved by the Director in accordance with the procedures in 40 C.F.R. §146.8(d).

3. **Prior Notice and Reporting** - The permittee shall notify the Director of his or her intent to demonstrate mechanical integrity at least 30 calendar days prior to such demonstration. At the discretion of the Director a shorter time period may be allowed. Reports of mechanical integrity demonstrations which include logs must include an interpretation of results by a knowledgeable log analyst. The permittee shall report the results of a mechanical integrity demonstration within 45 calendar days after completion thereof.
4. **Gauges** - The permittee shall calibrate all gauges used in mechanical integrity demonstrations to an accuracy of not less than one-half percent of full scale, prior to each required test of mechanical integrity. A copy of the calibration certificate shall be submitted to the Director or his or her representative at the time of demonstration and every time the gauge is calibrated. The gauge shall be marked in no greater than five psi increments.
5. **Loss of Mechanical Integrity** - If the permittee or the Director finds that the well fails to demonstrate mechanical integrity during a test, or fails to maintain mechanical integrity during operation, or that a loss of mechanical integrity as defined by 40 C.F.R. §§ 146.8(a)(1) and (2) is suspected during operation, the permittee shall halt the operation immediately and follow the reporting requirements as directed in Part I(E)(12) of this permit. The permittee shall not resume operation until mechanical integrity is demonstrated and the Director gives approval to recommence injection.
6. **Mechanical Integrity Testing on Request From Director** - The permittee shall demonstrate mechanical integrity at any time upon written notice from the Director.

H. FINANCIAL RESPONSIBILITY

1. **Financial Responsibility** - The permittee shall maintain financial responsibility and resources to close, plug, and abandon the underground injection operation in a manner consistent with 40 C.F.R. § 144.52(a)(7). The approved financial assurance mechanism is found in Part III(C) of this permit.
 - (a) The permittee must maintain a written cost estimate, in current dollars, for the Plugging and Abandonment Plan as specified in 40 C.F.R. § 146.10. The plugging and abandonment cost estimate at any point in the life of the facility operation must equal the maximum cost of plugging and abandonment at that time.
 - (b) The permittee must adjust the cost estimate of plugging and abandonment for inflation within 30 calendar days after each anniversary of the first estimate. The inflation factor is the result of dividing the latest published annual Oil and Gas Field Equipment Cost Index by the index for the previous year.

- (c) The permittee must revise the plugging and abandonment cost estimate whenever a change in the Plugging and Abandonment Plan increases the cost of plugging and abandonment.
 - (d) If the revised plugging and abandonment estimate exceeds the current amount of the financial assurance mechanism, the permittee shall submit a revised mechanism to cover the increased cost within 30 calendar days after the revision specified in Part I(H)(1)(b) and (c) of this permit.
 - (e) The permittee must keep on file at the facility a copy of the latest plugging and abandonment cost estimate prepared in accordance with 40 C.F.R. §144.52(a)(7), during the operating life of the facility.
2. **Insolvency** - The permittee must notify the Director within 10 business days of any of the following events:
- (a) The bankruptcy of the trustee or issuing institution of the financial mechanism; or
 - (b) Suspension or revocation of the authority of the trustee institution to act as trustee; or
 - (c) The institution issuing the financial mechanism losing its authority to issue such an instrument.
3. **Notification** - The permittee must notify the Director by certified mail of the commencement of voluntary or involuntary proceedings under Title 11 (Bankruptcy), U.S. Code naming the owner or operator as debtor, within 10 business days after the commencement of the proceeding. A guarantor of a corporate guarantee must make such a notification if he or she is named as debtor, as required under the terms of the guarantee.
4. **Establishing Other Coverage** - The owner or operator must establish other financial assurance or liability coverage acceptable to the Director, within 60 calendar days of the occurrence of the events in Part I(H)(2) or (3) of this permit.

I. **CORRECTIVE ACTION**

- 1. **Compliance** - The permittee shall comply with 40 C.F.R. §§ 144.55 and 146.7.
- 2. **Corrective Action Plan** - The permittee shall file a Corrective Action Plan for approval by the Director within 30 days of a written determination by the Director that improperly plugged, completed, or abandoned wells, or wells for which plugging or completion information is unavailable, are present in the area of review and penetrate the confining zone of the permitted well, as defined in the administrative record for this permit.

3. Prohibition of Movement of Fluids into USDWs Should upward migration of fluids through the confining zone of this permitted well be discovered within the two mile area of review due to injection activities at this facility, and should this migration of fluids cause the introduction of any contaminant into a USDW pursuant to 40 C.F.R. § 144.12, the permittee shall immediately cease injection into this well until the situation has been corrected and reauthorization to inject has been given by the Director.

J. COMMENCING INJECTION

The permittee may not commence injection until:

1. Results of the formation testing and logging program as specified in the administrative record of this permit are submitted to and approved by the Director; and
2. Mechanical integrity of the well has been demonstrated in accordance with 40 C.F.R. § 146.8(a)(1) and (2) and in accordance with Part I(G)(1) through (3) of this permit; and
3. Results from ambient monitoring as required in Part II(C)(4) of this permit have been submitted and approved by the Director; and
4. All required corrective action has been taken in accordance with 40 C.F.R. § 144.55 (b)(2); and
5. Construction is complete and the permittee has submitted to the Director, by certified mail with return receipt requested, a notice of completion of construction using EPA Form 7520-9 and either:
 - (i) The Director has inspected or otherwise reviewed the new injection well and finds it is in compliance with the conditions of the permit; or,
 - (ii) The permittee has not received, within 13 days of the date of the Director's receipt of the report required above, notice from the Director of his or her intent to inspect or otherwise review the new injection well, in which case prior inspection or review is waived and the permittee may commence injection.
6. Written authorization to commence injection has been granted by the Director.

PART II

WELL SPECIFIC CONDITIONS FOR UIC PERMITS

A. CONSTRUCTION

1. Siting - All Class I wells shall be sited in such a fashion that they inject into a formation which is beneath the lowermost formation containing, within one quarter mile of the well bore, an underground source of drinking water.
2. Casing and Cementing - Notwithstanding any other provisions of this permit, the permittee shall case and cement the well in such a manner so as to prevent the movement of fluids into or between USDWs for the expected life of the well. The casing and cement used in the construction of this well are shown in Part III(E) of this permit and in the administrative record for this permit. Any change shall be submitted for approval by the Director before installation.
3. Tubing and Packer Specifications - The permittee shall inject only through tubing with a packer set within the long string casing at a point within or below the confining zone. The tubing and packer used in the well are represented in engineering drawings contained in Part III(E) of this permit. Any changes shall be submitted by the permittee for the approval of the Director before installation.
4. Wellhead Specification - The permittee shall install and maintain a female coupling and valve on the wellhead, to be used for independent injection pressure readings. Further, the permittee shall install a sampling port for waste sampling consistent with the permittee's waste sampling procedures, if applicable.

B. OPERATIONS

1. Injection Pressure Limitation - Except during stimulation, the permittee shall not cause or permit the injection pressure at the wellhead to exceed the maximum limitation which is specified in Part III(A) of this permit. In no case shall injection pressure initiate fractures or propagate existing fractures in the confining zone or cause the movement of injection or formation fluids into a USDW. The instantaneous maximum surface pressure limit specified in Part III(A) of this permit shall be adjusted as the instantaneous injection fluid specific gravity varies in accordance with the calculation set forth in Part III(A). Prior to performing any stimulation and /or fracturing of the well, the permittee is required to submit procedures to the Permits Branch for review and approval. A list of all products to be used for the test along with their chemical composition must also be submitted.
2. Additional Injection Limitation - No waste streams other than those identified in Part III(F) of this permit shall be injected. Every twelfth month the permittee shall submit a certified statement attesting to compliance with this requirement.
3. Annulus Fluid and Pressure - The permittee shall fill the annulus between the tubing and the long string casing with a fluid approved by the Director and identified in the administrative record of this permit. Any change in the annulus fluid, except

during workovers or times of annulus maintenance, shall be submitted by the permittee for the approval of the Director before replacement. Except during workovers, the permittee shall maintain a positive pressure on the annulus as specified in Part III(A) of this permit.

4. **Annulus/Tubing Pressure Differential** - Except during workovers or times of annulus maintenance, the permittee shall maintain, over the entire length of the tubing, a pressure differential between the tubing and annulus as specified in Part III(A) of this permit.
5. **Automatic Warning and Automatic Shut-off System** - The permittee shall continuously operate and maintain an automatic warning and automatic shut-off system to stop injection in any of the following situations:
 - (a) Pressure changes in the annulus or annulus/tubing differential signifying or identifying possible deficiencies in mechanical integrity; or
 - (b) Injection pressure, annulus pressure, or annulus/tubing differential pressure reaches the pressure limits as specified in Part III(A) of this permit.

Whenever the maximum surface pressure limit is adjusted in accordance with the calculation set forth in Part III(A), alarm and shut-down pressures must be adjusted to the same extent. A trained operator must be on site and within perceptible distance of the alarm at all times when the well is operating. The permittee must test the automatic warning and automatic shut-off system at least every twelfth month. This test must involve subjecting the system to simulated failure conditions and must be witnessed by the Director or his or her representative unless the Director waives this requirement.

6. **Precautions to Prevent Well Blowouts** - In order to prevent the migration of fluids into underground sources of drinking water, the permittee shall maintain on the well at all times a pressure which will prevent the return of the injection fluid to the surface. The well bore must be filled with a high specific gravity fluid during workovers to maintain a positive (downward) gradient and/or a plug shall be installed which can resist the pressure differential. A blowout preventer must be kept in proper operational status during workovers. In cases where the injected wastes have the potential to react with the injection formation to generate gases, the permittee shall follow the procedures below to assure that a backflow or blowout does not occur:
 - (1) Limit the temperature, pH or acidity of the injected waste; and
 - (2) Develop procedures necessary to assure that pressure imbalances do not occur.

C. TESTING AND MONITORING

1. Sampling Point - The injection fluid samples shall be taken at the sampling location as specified in Part III(A) of this permit.
2. Continuous Monitoring Devices - The permittee shall maintain continuous monitoring devices and use them to monitor injection pressure, flow rate, the pressure on the annulus between the tubing and the long string of casing and specific gravity. The permittee shall annually, or at the frequency specified by the instrument manufacturer, calibrate the continuous specific gravity measurement instrument that is used to set the maximum injection pressure. This calibration shall use an established standard or method to ensure the accuracy of the specific gravity measurement instrument. If the well is equipped with a fluid level indicator, the permittee shall monitor the fluid level daily. The monitoring results shall be submitted to the Director as specified in Part II(D) of this permit. The permittee shall maintain for EPA's inspection at the facility an appropriately scaled, continuous record of these monitoring results as well as original copies of any digitally recorded information pertaining to these operations.
3. Waste Analysis Plan - The permittee shall comply with the written Waste Analysis Plan which describes the procedures used to monitor the nature of injected fluids and the procedures which will be carried out to comply with Part (I)(E)(10) of the permit. A copy of the approved plan shall also be kept at the facility.
4. Prior Notice - The permittee shall notify the Director of his or her intent to perform any tests required by this permit at least 30 calendar days prior to such activities. The permittee shall either follow the prescribed test procedures found in Part III(G) of this permit or submit written procedures for approval at least 30 calendar days prior to the testing. If the submitted procedures are not appropriate for approval, EPA will require the permittee to submit new proposed test procedures for approval, or add appropriate conditions to the submitted procedures. At the discretion of the Director, a shorter time period may be allowed.
5. Reporting - All reports of well tests which include logs must include an interpretation of results by a knowledgeable log analyst. Reports on ambient reservoir pressure monitoring must include an interpretation of the results by a knowledgeable pressure transient test analyst. The reports should explain any anomalies in the data and explanation of any variations in the procedures. The permittee shall report the results of any tests required by this permit within 45 calendar days after the tests are completed.
6. Ambient Monitoring - The permittee shall monitor the pressure buildup in the injection zone initially upon completion of the well, and at least once every twelfth month thereafter, including at a minimum, a shut down of the well for a time sufficient to conduct a valid observation of the pressure fall-off curve. From this observation, the permittee shall submit a report including at least a calculation of pressure build-up in the injection zone, injection zone transmissivity, and wellbore skin factor.

7. **Temperature Monitoring** – The permittee shall monitor injectate temperature at least once daily on each day during which injection occurs. If injection occurs during more than one eight-hour period in a day, temperature must be recorded at least once every six hours. The monitoring results shall be submitted to the Director as specified in Part II(D)(1)(f) of this permit.

D. REPORTING REQUIREMENTS

The permittee shall submit all required reports to the Director at:

United States Environmental Protection Agency
Attn: Underground Injection Control (WP-16J)
77 West Jackson Boulevard
Chicago, Illinois 60604-3590

1. **Monthly Reports** - The permittee shall submit monthly reports of the following information no later than the end of the month following the reporting period:
- (a) A tabulation of daily measurements of maximum injection pressure, specific gravity, annulus tank fluid level, minimum annulus pressure, minimum differential between simultaneous measurements of injection pressure and annulus pressure, and the daily calculated maximum injection pressure as described in Part III(A) of this permit;
 - (b) Appropriately scaled graphs showing:
 - (1) Daily maximum injection pressure, daily average flow rate, and daily minimum annulus/longstring casing pressure differential on a single, monthly chart, and
 - (2) Instantaneous injection fluid specific gravity, instantaneous maximum injection pressure calculated as specified in Part III(A), and actual instantaneous injection pressure
 - (c) A statement of the total volumes of the fluid injected to date, in the current calendar year, and the current month;
 - (d) A tabulation of the dates, amounts and types of liquid added to or removed from the annulus system during the month, and the cumulative additions and cumulative subtractions for the current month and each of the past 12 months;
 - (e) Any noncompliance with conditions of this permit, including but not limited to:
 - (1) Any event that exceeds operating parameters for annulus pressure or injection pressure or annulus/tubing differential as specified in the permit; or

- (2) Any event which triggers an alarm or shutdown device required in Part II(B)(5) of this permit.
 - (f) The monthly average of the measured values of injectate temperature. If temperature measurements are recorded when the well is not injecting, those measurements will not be included in calculating the monthly average. Records of all temperature measurements must be maintained in accordance with Part I(E)(9)(a) of this permit.
2. **Quarterly Reports** – The permittee shall report at least every quarter the results of the injection fluid analyses specified in the approved waste analysis plan as recorded in the administrative record for this permit. This report must include statements showing that the requirements of Part I(E)(10) and Part II(C)(3) have been met.
3. **Annual Reports** - The permittee shall report the following at least every twelfth month:
 - (a) Results of ambient monitoring required by 40 C.F.R. § 146.13(d)(1) and Part II(C)(4) of this permit;
 - (b) Results of the annual calibration of the specific gravity measurement instrument required by Part II(C)(2) of this permit. Results shall include identification of all standards and methods used to perform instrument calibration, a comparison of the instrument reading with the calibration standard, identification of any difference in specific gravity measurement with the standard, and any action taken by the permittee to correct errors in the specific gravity measurement instrument if identified; and
 - (c) A certified statement attesting that no waste streams other than those identified in Part III(F) of this permit were injected into the well.
4. **Reports on Well Tests and Workovers** - Within 45 calendar days after the activity, the permittee shall report to the Director the results of demonstrations of mechanical integrity, any well workover, and/or results of other tests required by this permit.

**PART III
ATTACHMENTS**

These attachments include, but are not limited to, permit conditions and plans concerning operating procedures, monitoring and reporting, as required by 40 C.F.R. Parts 144 and 146. The permittee shall comply with these conditions and adhere to these plans as approved by the Director, as follows:

- A. SUMMARY OF OPERATING, MONITORING, AND REPORTING REQUIREMENTS (ATTACHED)
 - B. PLUGGING AND ABANDONMENT PLAN (ATTACHED)
 - C. FINANCIAL ASSURANCE MECHANISM (ATTACHED)
 - D. CONTINGENT CORRECTIVE ACTION (ATTACHED)
 - E. CONSTRUCTION DETAILS (ATTACHED)
 - F. SOURCE AND ANALYSIS OF WASTE (ATTACHED)
 - G. TESTING PROCEDURES (ATTACHED)
-

ATTACHMENT A
SUMMARY OF OPERATING, MONITORING, AND REPORTING REQUIREMENTS

CHARACTERISTIC	LIMITATION	MINIMUM MONITORING FREQUENCY	MINIMUM REPORTING FREQUENCY
Injection Pressure	1,580 psig maximum*	continuous	monthly
Annulus Pressure	100 psig minimum	continuous	monthly
Annulus/Tubing Differential	100 psig minimum above operating injection pressure	continuous	monthly
Injection Rate		continuous	monthly
Cumulative Volume		continuous	monthly
Specific Gravity		continuous	monthly
Temperature**		daily**	monthly
Annulus Fluid Level		daily	monthly
pH and Eh		daily	monthly
Annulus Fluid Loss		monthly	monthly
Chemical Composition of Injected Fluids		***	quarterly
Physical Characteristics of Injected Fluids		***	quarterly

Sampling Location: Wastewater Main Discharge Line

* The maximum injection pressure is adjusted continuously as the specific gravity changes and is determined using the following formula:

$$[(\text{fracture gradient} - (0.433 \text{ psi/ft} \times \text{specific gravity})) \times \text{depth}] - 14.7 \text{ psi.}$$

The maximum injection pressure is dependent upon depth, specific gravity of the injection fluid, and fracture gradient of the injection zone. The Franconia Formation at 4,450 feet was used as the depth. A fracture gradient of 0.813 psi/ft is used as the site-specific value. The limitation on injection pressure will serve to prevent injection-formation fracturing.

The specific gravity value used to calculate the maximum injection pressure will be a 30-minute rolling average of the instantaneous specific gravity measurements. The specific gravity will be measured at least every 30 seconds.

** Frequency of temperature measurements will be in accordance with Section II(C)(5) of this permit. Reporting of injectate temperature will be in accordance with Section II(D)(1)(f) of this permit.

*** As specified in the Waste Analysis Plan, found in the administrative record for this permit.

1. Maximum Injection Pressure (146.13)

During construction of this well, the permittee shall determine if the maximum injection pressure as specified at Part III(A) of this permit allows sufficient operational flexibility. If the calculated maximum injection pressure allows for sufficient flexibility, the permittee may opt not to proceed with additional testing and the requirements of Part III(A)(1) of this permit shall be met. If the maximum injection pressure calculated prior to direct testing proves insufficient, or another need is identified that requires modifying the maximum injection pressure, the permittee shall conduct one or more of the following tests to ensure that the maximum injection pressure exerted during operation will not propagate existing or open new fractures in any part of the injection zone. In all cases, the permittee shall submit a plan, for the Director's written approval, describing the detailed procedures to be followed during any test designed to determine the fracture gradient to calculate maximum injection pressure. Modification of the maximum permitted injection pressure following a test conducted under Part III(A)(1) of this permit shall follow the procedures set forth for minor permit modifications, as specified at 40 C.F.R. §144.41(f).

(a) In-Situ Stress Tests

The permittee shall isolate zones for testing the fracturing pressure by means of a straddle packer assembly, or other comparable means. The zones chosen for testing shall be those predicted to have the lowest fracturing value. The permittee shall use either fresh water to conduct this test or a fluid that is permissible for injection into this well as allowed by this permit. At a minimum, the permittee shall measure the test fluid for its specific gravity and viscosity during the In-Situ Stress test. The results of this test shall be submitted to the EPA as specified at Part III(A)(2) of this permit. Failure to report test results shall be considered grounds to deny a requested permit modification.

(b) Step Rate Test

The permittee shall isolate the entire injection zone by means of a packer assembly, or other comparable means. The permittee shall inject either fresh

water for this test or a fluid that is permissible for injection into this well as allowed for in this permit. At a minimum, the permittee shall measure the test fluid for its specific gravity and viscosity during the Step Rate Test. The permittee shall inject into the well at increasing rates, holding each rate step constant. Each rate step shall span the same amount of time (at least 30 minutes per rate step is recommended). The permittee shall attempt to inject at three rates which result in a pressure higher than the injection zone fracture pressure during this test. A Cartesian plot of rate against the final stabilized pressure at each step shall be included as part of the data package submitted to the EPA. The results of this test shall be submitted to the EPA as specified at Part III(A)(2) of this permit. Failure to report test results shall be considered grounds to deny a requested permit modification.

(c) Other Test(s) Approvable by the Director

The permittee may choose to conduct test(s) other than the two described in Parts III(A)(1)(a) and (b) of this permit. If so, the permittee shall submit a plan to conduct alternative test(s) to the Director for approval prior to conducting the test(s).



2. Reporting Maximum Injection Pressure Determination

The permittee shall report the results of the measurements, tests and determinations conducted in Part III(A)(1) of this permit within 30 days of their completion.

ATTACHMENT B PLUGGING AND ABANDONMENT PLAN

OMB No. 2040-0047

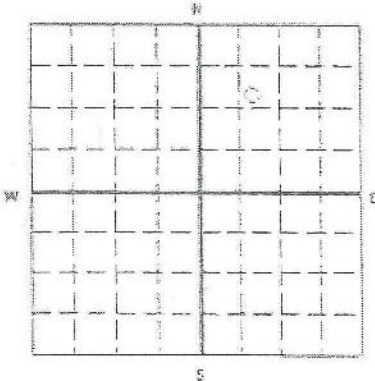
Approval Expires 12/31/2018

		United States Environmental Protection Agency Washington, DC 20460																																																																
PLUGGING AND ABANDONMENT PLAN																																																																		
Name and Address of Facility Plains LPG Services, L.P. 1575 Fred Moore Highway, St. Clair, MI 48079		Name and Address of Owner/Operator Plains LPG Services 333 Clay Street, Suite 1600, Houston, TX 77002																																																																
Locate Well and Outline Unit on Section Plat - 360 Acres 		State MI	County St. Clair																																																															
		Permit Number Proposed																																																																
Surface Location Description SW 1/4 of NW 1/4 of Sec 16 of Twp 34N Range 16E																																																																		
Locate well in two directions from nearest lines of quarter section and drilling unit Surface Location: 1/4 mi from (N/S) Line of quarter section and 1/4 mi from (E/W) Line of quarter section																																																																		
TYPE OF AUTHORIZATION <input checked="" type="checkbox"/> Individual Permit <input type="checkbox"/> Area Permit <input type="checkbox"/> Rule Number of Wells 1		WELL ACTIVITY <input checked="" type="checkbox"/> CLASS I <input type="checkbox"/> CLASS II <input type="checkbox"/> Fluid Disposal <input type="checkbox"/> Enhanced Recovery <input type="checkbox"/> Hydrocarbon Storage <input type="checkbox"/> CLASS III																																																																
Lease Name St. Clair		Well Number SWTJ 3-1																																																																
CASING AND TUBING RECORD AFTER PLUGGING		METHOD OF EMPLACEMENT OF CEMENT PLUGS																																																																
<table border="1"> <thead> <tr> <th>SIZE</th> <th>WT (LB/FT)</th> <th>TO BE PUT IN WELL (FT)</th> <th>TO BE LEFT IN WELL (FT)</th> <th>HOLE SIZE</th> </tr> </thead> <tbody> <tr> <td>13.3/8 Pbl</td> <td>435</td> <td></td> <td>450</td> <td>17 1/2"</td> </tr> <tr> <td>8 5/8 Pbl</td> <td>2700</td> <td></td> <td>2700</td> <td>12 1/4"</td> </tr> <tr> <td>5 1/2 Pbl</td> <td>4535</td> <td></td> <td>4535</td> <td>8 3/4"</td> </tr> <tr> <td>3 1/2</td> <td></td> <td></td> <td>0</td> <td>Tubing</td> </tr> </tbody> </table>	SIZE	WT (LB/FT)	TO BE PUT IN WELL (FT)	TO BE LEFT IN WELL (FT)	HOLE SIZE	13.3/8 Pbl	435		450	17 1/2"	8 5/8 Pbl	2700		2700	12 1/4"	5 1/2 Pbl	4535		4535	8 3/4"	3 1/2			0	Tubing	<input checked="" type="checkbox"/> The Balance Method <input type="checkbox"/> The Dump Baller Method <input type="checkbox"/> The Two-Plug Method <input type="checkbox"/> Other																																								
SIZE	WT (LB/FT)	TO BE PUT IN WELL (FT)	TO BE LEFT IN WELL (FT)	HOLE SIZE																																																														
13.3/8 Pbl	435		450	17 1/2"																																																														
8 5/8 Pbl	2700		2700	12 1/4"																																																														
5 1/2 Pbl	4535		4535	8 3/4"																																																														
3 1/2			0	Tubing																																																														
CEMENTING TO PLUG AND ABANDON DATA		<table border="1"> <thead> <tr> <th>PLUG #1</th> <th>PLUG #2</th> <th>PLUG #3</th> <th>PLUG #4</th> <th>PLUG #5</th> <th>PLUG #6</th> <th>PLUG #7</th> </tr> </thead> <tbody> <tr> <td>Size of Hole or Pipe in which Plug Will Be Placed (inches)</td> <td>7 7/8"</td> <td>5 1/2"</td> <td>5 1/2"</td> <td>5 1/2"</td> <td>5 1/2"</td> <td>5 1/2"</td> </tr> <tr> <td>Depth to Bottom of Tubing or Drill Pipe (ft)</td> <td>4715</td> <td>4400</td> <td>3400</td> <td>2400</td> <td>1400</td> <td>0 (0)</td> </tr> <tr> <td>Sacks of Cement To Be Used (each plug)</td> <td>55</td> <td>140</td> <td>140</td> <td>140</td> <td>140</td> <td>55</td> </tr> <tr> <td>Slurry Volume To Be Pumped (cu. ft.)</td> <td>63</td> <td>165</td> <td>165</td> <td>165</td> <td>165</td> <td>65</td> </tr> <tr> <td>Calculated Top of Plug (ft.)</td> <td>4400</td> <td>3400</td> <td>2400</td> <td>1400</td> <td>400</td> <td>Surface</td> </tr> <tr> <td>Measured Top of Plug (ft.) tagged ft.)</td> <td>4400</td> <td>3400</td> <td>2400</td> <td>1400</td> <td>400</td> <td>Surface</td> </tr> <tr> <td>Slurry WT. (LB./GAL.)</td> <td>15.6</td> <td>15.6</td> <td>15.6</td> <td>15.6</td> <td>15.6</td> <td>15.6</td> </tr> <tr> <td>Type Cement or Other Material (Class III)</td> <td>Class A</td> <td>Class A</td> <td>Class A</td> <td>Class A</td> <td>Class A</td> <td>Class A</td> </tr> </tbody> </table>		PLUG #1	PLUG #2	PLUG #3	PLUG #4	PLUG #5	PLUG #6	PLUG #7	Size of Hole or Pipe in which Plug Will Be Placed (inches)	7 7/8"	5 1/2"	5 1/2"	5 1/2"	5 1/2"	5 1/2"	Depth to Bottom of Tubing or Drill Pipe (ft)	4715	4400	3400	2400	1400	0 (0)	Sacks of Cement To Be Used (each plug)	55	140	140	140	140	55	Slurry Volume To Be Pumped (cu. ft.)	63	165	165	165	165	65	Calculated Top of Plug (ft.)	4400	3400	2400	1400	400	Surface	Measured Top of Plug (ft.) tagged ft.)	4400	3400	2400	1400	400	Surface	Slurry WT. (LB./GAL.)	15.6	15.6	15.6	15.6	15.6	15.6	Type Cement or Other Material (Class III)	Class A	Class A	Class A	Class A	Class A	Class A
PLUG #1	PLUG #2	PLUG #3	PLUG #4	PLUG #5	PLUG #6	PLUG #7																																																												
Size of Hole or Pipe in which Plug Will Be Placed (inches)	7 7/8"	5 1/2"	5 1/2"	5 1/2"	5 1/2"	5 1/2"																																																												
Depth to Bottom of Tubing or Drill Pipe (ft)	4715	4400	3400	2400	1400	0 (0)																																																												
Sacks of Cement To Be Used (each plug)	55	140	140	140	140	55																																																												
Slurry Volume To Be Pumped (cu. ft.)	63	165	165	165	165	65																																																												
Calculated Top of Plug (ft.)	4400	3400	2400	1400	400	Surface																																																												
Measured Top of Plug (ft.) tagged ft.)	4400	3400	2400	1400	400	Surface																																																												
Slurry WT. (LB./GAL.)	15.6	15.6	15.6	15.6	15.6	15.6																																																												
Type Cement or Other Material (Class III)	Class A	Class A	Class A	Class A	Class A	Class A																																																												
LIST ALL OPEN HOLE AND/OR PERFORATED INTERVALS AND INTERVALS WHERE CASING WILL BE VARIED (If any)																																																																		
From		To		From		To																																																												
open hole 4535'		4715'																																																																
Estimated Cost to Plug Wells The total estimated cost for Plug and Abandonment is \$ 124,250																																																																		
Certification																																																																		
I certify under the penalty of law that I have personally examined and am familiar with the information submitted in this document and all attachments and that, based on my inquiry of those individuals immediately responsible for obtaining the information, I believe that the information is true, accurate, and complete. I am aware that there are significant penalties for submitting false information, including the possibility of fine and imprisonment. (Ref. 40 CFR 144.32)																																																																		
Name and Official Title (Please type or print) Mark Almerick, VP Production		Signature 		Date Signed Nov 2, 2018																																																														

Proposed P & A Plan for St. Clair SWD 3-1

API:		Permit #	
OPERATOR:	Plains LPG Services, L.P.	LOC	NW 1/4, SW 1/4, NW 1/4
FIELD:			T4N-R16E-01
LEASE:		STATUS:	Proposed Class I
WELL No:	SWD 3-1	COUNTY:	St. Claire
TD:	4715'	KB	
COMPLETION:	Proposed	DATE PLUG:	

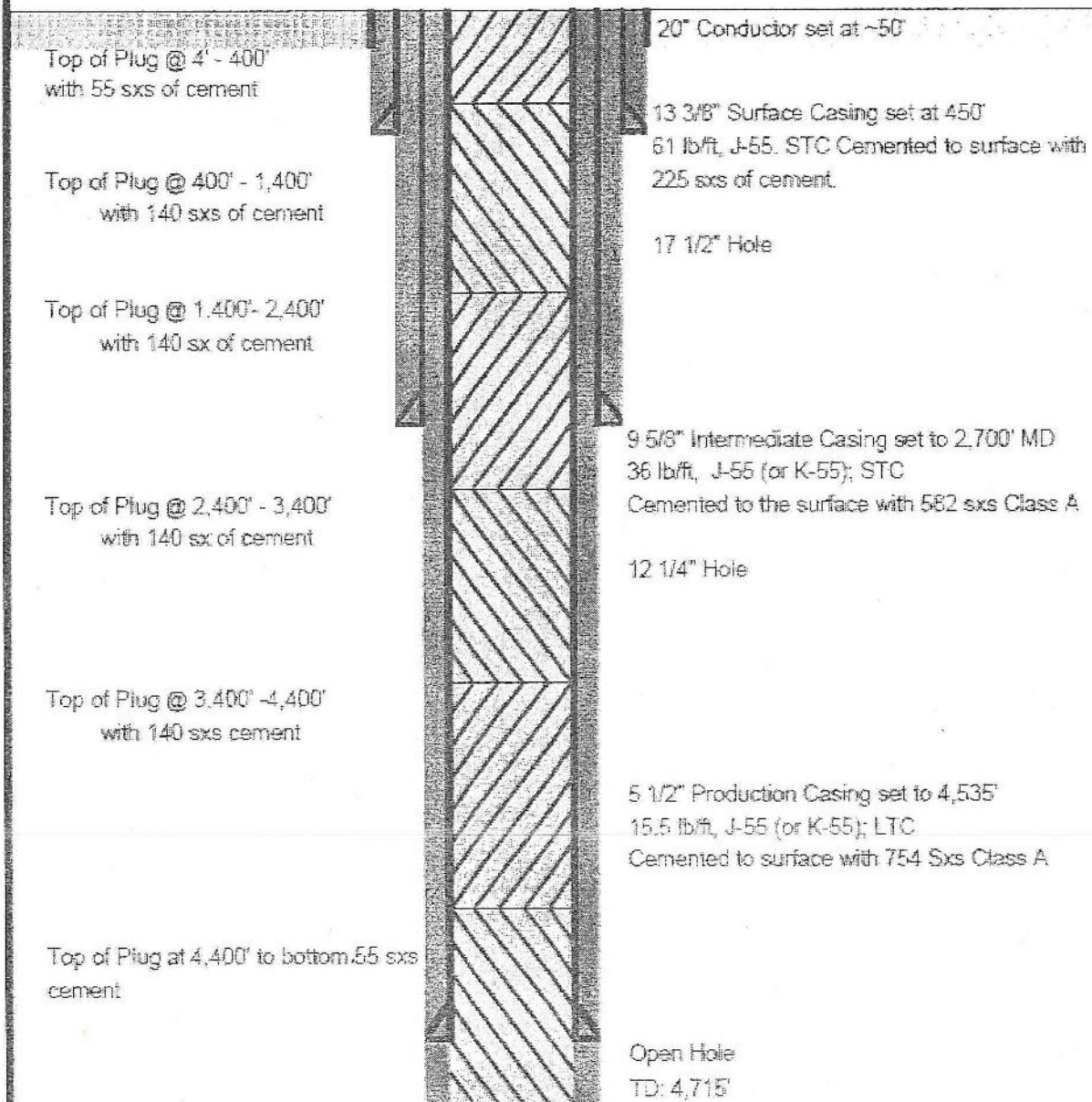

FIGURE Q-1

ATTACHMENT C
FINANCIAL ASSURANCE MECHANISM

Plains LPG Services, L.P. has demonstrated adequate financial responsibility to properly plug and abandon the Class I non-hazardous well. If Financial Statement Coverage is used as financial mechanism to cover the cost of plugging the injection well, this coverage must be updated on an annual basis.

ATTACHMENT D
CONTINGENT CORRECTIVE ACTION

There are no corrective actions required at this time.

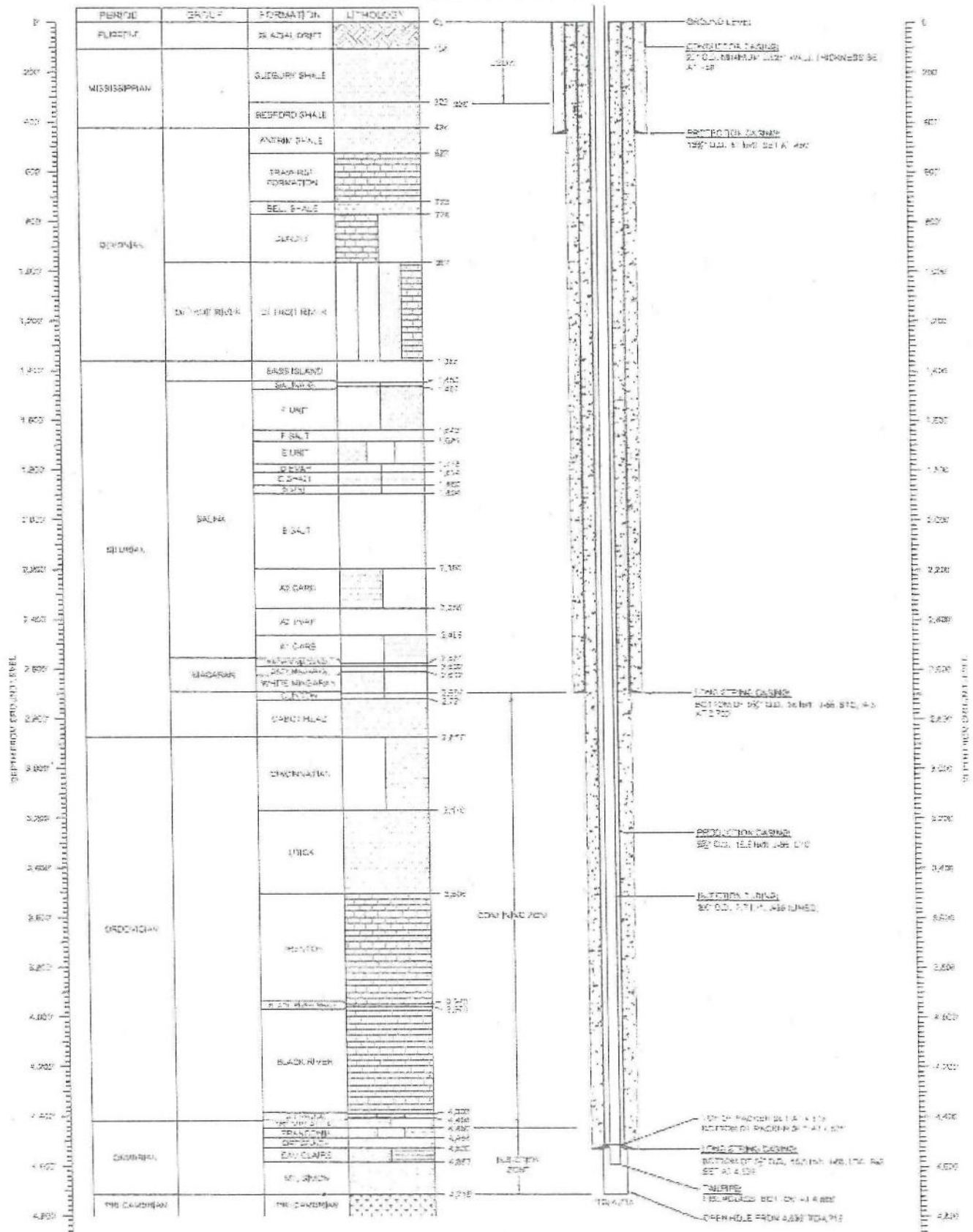

ATTACHMENT F

SOURCE AND ANALYSIS OF WASTE

The permittee is permitted to inject only non-hazardous brine fluid from hydrocarbon storage operations and future storage cavern creation at the Plains St. Clair, Michigan and Plains Sarnia, Ontario, Canada facilities. Other fluids necessary for well testing, stimulation or workover, or as buffer fluids may be injected when approved by the Director. Representative sample analyses are shown below.

CLIENT:	Plains LPG Services, L.P.	Collection Date:	
Project:	Brine Testing	Received Date:	5/8/2019 8:00:00 AM
Lab ID:	1905283-01	Matrix:	BRINE
Client Sample ID:	St. Clair Brine	Sampled By:	Client

Analyses:	Result	RL	Qual	Units	DF	Date Analyzed
MERCURY, TOTAL				EPA 245.1		Analyst: SJ
Mercury	< 0.000200	0.000200		mg/L	1	5/8/2019 4:54:10 PM
METALS, AQUEOUS				EPA 200.8		Analyst: KS
Arsenic	< 12.5	12.5		mg/L	1	5/8/2019 1:52:00 AM
Barium	< 12.5	12.5		mg/L	1	5/8/2019 1:52:00 AM
Cadmium	< 2.50	2.50		mg/L	1	5/8/2019 1:52:00 AM
Chromium	< 12.5	12.5		mg/L	1	5/8/2019 1:52:00 AM
Lead	< 12.5	12.5		mg/L	1	5/8/2019 1:52:00 AM
Potassium	< 1000	1000		mg/L	1	5/8/2019 1:52:00 AM
Selenium	< 12.5	12.5		mg/L	1	5/8/2019 1:52:00 AM
Silver	< 2.50	2.50		mg/L	1	5/8/2019 1:52:00 AM
Sodium	97500	250		mg/L	1	5/8/2019 1:52:00 AM
ANIONS BY ION CHROMATOGRAPHY				EPA 300.0		Analyst: KS
Chloride	173000	25.0		mg/L	1	5/8/2019 4:09:00 AM
Fluoride	< 25.0	25.0		mg/L	1	5/8/2019 7:16:00 AM
Nitrate	< 25.0	25.0		mg/L	1	5/8/2019 7:16:00 AM
CYANIDE, TOTAL				SM 4500 CN-E		Analyst: TE
Cyanide, Total	< 0.00500	0.00500		mg/L	1	5/8/2019 12:57:51 PM
AMMONIA AS N				SM 4500-NH3-D		Analyst: PS
Nitrogen, Ammonia	0.0800	0.0800		mg/L	1	5/8/2019 2:25:49 AM
NITROGEN, TOTAL INORGANIC				CALCULATION		Analyst: SB
Nitrogen, Total Inorganic	0.0800	0.0800		mg/L	1	5/8/2019 10:41:36 AM

CLIENT: Plains LPG Services, L.P.
 Project: Brine Testing
 Lab ID: 1905675-01
 Client Sample ID: St. Claire Brine

Collection Date:
 Received Date: 5/7/2019 8:00:00 AM
 Matrix: BRINE
 Sampled By: Chem

Analyzer	Result	RL	Qual	Units	DF	Date Analyzed
FLASH POINT						
				ASTM-D93		Analyst: SJ
Flashpoint	>212	40.0		°F	1	5/21/2019 4:42:23 PM
ALKALINITY						
				EPA 310.1		Analyst: SJ
Alkalinity, Total (As CaCO ₃)	80.0	4.00		mg/L	1	5/20/2019 4:03:58 PM
HYDROGEN ION (PH)						
				SM 4500-H+B		Analyst: KF
ph	6.00	0		ph Units	1	5/14/2019 5:08:16 PM
SPECIFIC CONDUCTANCE						
				EPA 120.1		Analyst: SJ
Specific Conductivity	101000	1.00		µmhos/cm	1	5/14/2019 5:08:16 PM
SPECIFIC GRAVITY						
				SM 2710-F		Analyst: SJ
Specific Gravity	1.18	0.100		g/mL	1	5/20/2019 4:08:18 PM
SULFIDE						
				EPA 376.2		Analyst: TE
Sulfide	<0.100	0.100		mg/L	1	5/15/2019 4:18:29 PM
SOLIDS, TOTAL DISSOLVED						
				SM 2540C		Analyst: SJ
Total Dissolved Solids (Residue, Filterable)	114000	4.00		mg/L	1	5/20/2019 4:06:20 PM
TEMPERATURE						
				SM 2550B		Analyst: KF
Temperature	22.4	0		°C	1	5/14/2019 5:09:48 PM
SOLIDS, TOTAL SUSPENDED						
				SM 2540D		Analyst: SJ
Suspended Solids (Residue, Non-Filterable)	760	4.00		mg/L	1	5/16/2019 3:59:32 PM

CLIENT: Plains LPG Services, L.P.
 Project: Brine Testing
 Lab ID: 1908288-01
 Client Sample ID: Samia Brine

Collection Date:
 Received Date: 5/8/2019 8:00:00 AM
 Matrix: BRINE
 Sampled By: Client

Analyses:	Result	RL	Qual	Unit:	DF	Date Analyzed
<hr/>						
MERCURY, TOTAL				EPA 245.1		Analyst: SJ
Mercury	< 0.0500	0.0500		mg/L	1	5/8/2019 4:34:10 PM
<hr/>						
METALS, AQUEOUS				EPA 200.8		Analyst: KS
Arsenic	< 12.5	12.5		mg/L	1	5/8/2019 1:52:00 AM
Barium	< 12.5	12.5		mg/L	1	5/8/2019 1:52:00 AM
Cadmium	< 2.50	2.50		mg/L	1	5/8/2019 1:52:00 AM
Chromium	< 12.5	12.5		mg/L	1	5/8/2019 1:52:00 AM
Lead	< 12.5	12.5		mg/L	1	5/8/2019 1:52:00 AM
Potassium	< 1250	1250		mg/L	1	5/8/2019 1:52:00 AM
Selenium	< 12.5	12.5		mg/L	1	5/8/2019 1:52:00 AM
Silver	< 2.50	2.50		mg/L	1	5/8/2019 1:52:00 AM
Sodium	67500	250		mg/L	1	5/8/2019 1:52:00 AM
<hr/>						
ANIONS BY ION CHROMATOGRAPHY				EPA 300.0		Analyst: KS
Chloride	120000	25.0		mg/L	1	5/8/2019 4:26:00 AM
Nitrite	< 25.0	25.0		mg/L	1	5/8/2019 7:34:00 AM
Nitrate	< 25.0	25.0		mg/L	1	5/8/2019 7:34:00 AM
<hr/>						
CYANIDE TOTAL				SM 4500 CN-E		Analyst: TE
Cyanide, Total	< 0.00500	0.00500		mg/L	1	5/8/2019 12:57:51 PM
<hr/>						
AMMONIA AS N				SM 4500-NH3-D		Analyst: PS
Nitrogen, Ammonia	0.0200	0.0300		mg/L	1	5/8/2019 9:05:49 AM
<hr/>						
NITROGEN, TOTAL INORGANIC				CALCULATION		Analyst: SB
Nitrogen, Total Inorganic	0.0200	0.0300		mg/L	1	5/8/2019 10:41:06 AM

CLIENT:	Plains LPG Services, L.P.	Collection Date:	
Project:	Brine Testing	Received Date:	5/7/2019 8:00:00 AM
Lab ID:	1905675-02	Matrix:	BRINE
Client Sample ID:	Sacina Brine	Sampled By:	Client

Analyses	Result	RL	Qual	Units	DF	Date Analyzed
FLASH POINT				ASTM-D93		Analyst: SJ
Flashpoint	>212	40.0		°F	1	5/21/2019 4:42:23 PM
ALKALINITY				EPA 310.1		Analyst: SJ
Alkalinity, Total (As CaCO ₃)	68.0	4.00		mg/L	1	5/20/2019 4:03:58 PM
HYDROGEN ION (PH)				SM 4500-H+B		Analyst: KF
pH	6.53	0		pH Units	1	5/14/2019 5:03:16 PM
SPECIFIC CONDUCTANCE				EPA 120.1		Analyst: SJ
Specific Conductivity	93000	1.00		µmhos/cm	1	5/14/2019 5:06:16 PM
SPECIFIC GRAVITY				SM 2710-F		Analyst: SJ
Specific Gravity	1.12	0.100		g/mL	1	5/20/2019 4:08:18 PM
SULFIDE				EPA 376.2		Analyst: TE
Sulfide	0.377	0.100		mg/L	1	5/15/2019 4:18:29 PM
SOLIDS, TOTAL DISSOLVED				SM 2540C		Analyst: SJ
Total Dissolved Solids (Residue, Filterable)	79700	4.00		mg/L	1	5/20/2019 4:06:20 PM
TEMPERATURE				SM 2550B		Analyst: KF
Temperature	22.3	0		°C	1	5/14/2019 5:09:48 PM
SOLIDS, TOTAL SUSPENDED				SM 2540D		Analyst: SJ
Suspended Solids (Residue, Non-Filterable)	635	4.00		mg/L	1	5/16/2019 3:59:32 PM

ATTACHMENT G TESTING PROCEDURES

Standard Annulus Pressure Test

1. Ensure the packer is set within 100 feet of the top of the injection zone. Packers not set within 100 feet of the top of the injection zone will be evaluated by EPA on a case-by-case basis. Note any approved deviations from previously reported well construction.
2. Document the test using a mechanical or digital device or a service company job record which records the value of the parameters of interest as measured during the test.
 - a. Submit along with the test results a gauge calibration certificate for the mechanical or digital device used to record test parameters. All calibration (for new or recalibrated gauges) must have been performed within a year prior to the test.
 - b. Place a gauge on the wellhead to measure pressure. If a recording device is used, the recording device serves to verify the data witnessed on the wellhead gauge.
 - c. Use an appropriately scaled mechanical gauge which has a measurement range that is 1.2 – 2 times the maximum pressure measured or a 1 psi resolution digital gauge with sufficient full scale.
 - d. Measure and document pressure using a gauge and/or a digital record and/or a chart record that can be read with sufficient accuracy to identify pressure change which would result in a failure of the test and to record accurate values during the test interval. For example, if the test pressure is 300 psig, the gauge and/or chart record should be marked in increments of 5 psi or less.
3. Verify that the tubing/casing annulus is full of liquid. No unapproved fluid or substance that may affect test outcomes are allowed. Measure and report the volume of liquid added to the annulus during pressurization (if any). If an annulus tank is pressurized with nitrogen to pressurize the well, record the liquid displaced from the tank into the well annulus.
4. Stabilize the temperature of the well and the annulus liquid, either by ceasing injection or injecting at a constant fixed rate. Ensure that the wellhead injection tubing pressure is at least 100 psi different from the annulus test pressure.
5. Pressurize the annulus to the greater of 300 psig or the maximum permitted injection pressure plus 100 psi. A positive pressure differential of greater than 100 psi should be maintained between the annulus and the injection tubing. If EPA does not approve any deviations from this criteria prior to testing, the test results might not be considered a sufficient demonstration of mechanical integrity and a new test would then be needed. A net gain or loss of more than 3% during the test indicates the well does not have mechanical integrity. Following pressurization, isolate the annular system from its pressure source and, if present, the sealpot or surge tank being sure to prevent any leaking across the shut-off valves.
6. Test for at least 60 minutes. Note the time, the annulus pressure, and the injection/tubing pressure at the start of the test and measure and note these same parameters at least every 10 minutes thereafter up to the end of the required test duration.
7. Send a report of the testing including any other data or documents available at the conclusion of the test which support the test results, such as gauge calibration certification, third-party service ticket, and/or original chart/digital recordings, to EPA per the reporting requirements of the permit.
8. If the tested well was reworked in association with the test, submit a rework record.

9. Include the certification statement and signature on the transmittal letter or on the individual MIT results form and, if submitted, the rework record to comply with the requirements of 40 CFR § 144.32(b).

Fall-Off Test

1. Injection of normal injectate at the normal rate is preferred.
2. The injection period should be at least 50% longer than the planned shutin time, or at minimum as long as operationally possible. During this time injection at a constant rate (+/- 10%) should be attempted.
3. The pressure gauge utilized for the pressure transient test shall have been calibrated no more than one year prior to the test date.
4. Place the pressure gauge downhole at approximately the top of the permitted injection zone at least one hour prior to ceasing injection.
5. Following at least one hour of pressure data collection during injection, shut-in the well as quickly as possible.
6. Collect data at a frequency of at least one data point every 10 seconds for at least the first five minutes after shut-in; between five and 30 minutes at no less than one reading every 30 seconds; and the operator can reduce frequency as required after 30 minutes.
7. End pressure measurements when pressure is relatively stable, when operational necessity dictates, when sufficient radial flow dominated data has been collected to allow evaluation of kh and extrapolation of pressure to infinite shut-in time is possible, or if boundary effects are observed.
8. The test shall include a written report by a knowledgeable well test analyst. Such report must explain any anomalies shown in the results.
9. The test report shall include an up-to-date well schematic, a copy of the dated calibration certificate for the gauge utilized, and digital pressure data on CD/flash drive/email in a spreadsheet format.
10. The test report shall include a tabulation of values for the following background parameters: EPA permit number, porosity, net thickness (ft), viscosity (cp), formation compressibility (per psi), long string casing inner diameter (in), open hole diameter (in), and Kelly bushing elevation (ft). The test report shall also include a tabulation of values for the following test specific parameters: test start date/time, test end date/time, test length (hr), depth reference (Kelly bushing or ground level), specific gravity of test fluid, test fluid compressibility (per psi), gauge depth (ft), gauge calibration date, pressure required to maintain tubing fluid to the surface (psi), final tubing fluid level (ft), final flow rate immediately prior to shutin (gpm), cumulative volume injected since last pressure equalization (gal), permeability-thickness (md-ft), skin factor, radius of investigation (ft), final measured flowing pressure (psi), final measured shut-in pressure (psi), and p^* pressure (psi). Pressure gauge units (psia or psig) shall be specified.
11. The test must conclusively demonstrate its objectives and satisfy the Director to be considered a completed test.

Temperature Log

1. To conduct a static temperature log, the well must be shut in for at least 36 hours, or longer if temperature stabilization based on previous logs requires more time.

2. If the well cannot be shut in for 36 hours, shut in for as long as possible and run two logs at least six hours apart.
3. Calibrate the temperature tool in a bucket of ambient temperature water and a bucket of ice water immediately prior to conducting the test.
4. Log from the top of the well to the bottom, recording both temperature and natural gamma ray activity.
5. Record log data at least once per foot.
6. Logging speed shall not exceed 30 feet per minute. Reduce speed to 20 feet per minute in air-filled well bores.
7. The test shall include a written report by a knowledgeable log analyst. Such report must explain any anomalies shown in the results.
8. The test report shall include an up-to-date well schematic, digital logging data on CD/flash drive/email in a spreadsheet format, and a plot of the logging activity.
9. The test report shall include a tabulation of values for the following background parameters: EPA permit number, long string casing length (ft), tubing and/or tail pipe lowermost depth (ft), top of open hole or uppermost perforation (ft), well total depth (ft), plugged back total depth or top of fill depth (ft), Kelly bushing elevation (ft), depth to top of confining zone (ft), and depth to top of permitted injection zone (ft). The test report shall also include a tabulation of values for the following test specific parameters: test date, depth reference (Kelly bushing or ground level), date of last injection, temperature of last injected fluid (F), elapsed time since last injection (hr), volume injected into the well in the past year (gal), names and depths of any other injection formations used at the site, temperatures logged by the tool and thermometer during calibration (F), depth to fluid level in the tubing (ft), depth to top of receptive strata (ft), and depth to bottom of receptive strata (ft).
10. The test must conclusively demonstrate its objectives and satisfy the Director to be considered a completed test.