



JANET T. MILLS
GOVERNOR

STATE OF MAINE
DEPARTMENT OF ENVIRONMENTAL PROTECTION



GERALD D. REID
COMMISSIONER

June 22, 2020

Monticello Housing Corporation
C/O Jim Leighton
536 Blake Road
Limestone, ME 04750
blackdot@myfairpoint.net

*Sent via electronic mail
Delivery confirmation requested*

RE: *Maine Pollutant Discharge Elimination System (MEPDES) Permit # ME0037168
Maine Waste Discharge License (WDL) Application # W002027-5C-G-R
Proposed Draft MEPDES Permit – Renewal*

Dear Mr. Leighton:

Attached is a proposed draft MEPDES permit and Maine WDL which the Department proposes to issue for your facility as a final document after opportunity for your review and comment. By transmittal of this letter, you are provided with an opportunity to comment on the proposed draft permit and its special and standard conditions. If it contains errors or does not accurately reflect present or proposed conditions, please respond to this Department so that changes can be considered.

By copy of this letter, the Department is requesting comments on the proposed draft permit from various state and federal agencies and from any other parties who have notified the Department of their interest in this matter.

The comment period begins on **June 22, 2020** and ends on **July 22, 2020**. All comments on the proposed draft permit must be received in the Department of Environmental Protection office on or before the close of business on **July 22, 2020**. Failure to submit comments in a timely fashion will result in the proposed draft/license permit document being issued as drafted.

AUGUSTA
17 STATE HOUSE STATION
AUGUSTA, MAINE 04333-0017
(207) 287-7688 FAX: (207) 287-7826

BANGOR
106 HOGAN ROAD, SUITE 6
BANGOR, MAINE 04401
(207) 941-4570 FAX: (207) 941-4584

PORTLAND
312 CANCO ROAD
PORTLAND, MAINE 04103
(207) 822-6300 FAX: (207) 822-6303

PRESQUE ISLE
1235 CENTRAL DRIVE, SKYWAY PARK
PRESQUE ISLE, MAINE 04769
(207) 764-0477 FAX: (207) 760-3143

Jim Leighton
Monticello Housing Corporation
June 22, 2020
Page 2 of 2

Comments in writing should be submitted to my attention at the following address:

Maine Department of Environmental Protection
Bureau of Water Quality
Division of Water Quality Management
17 State House Station
Augusta, ME 04333-0017
Aaron.A.Dumont@maine.gov

If you have any questions regarding the matter, please feel free to contact me.

Sincerely,

A handwritten signature in blue ink, appearing to read "Aaron Dumont", with a stylized flourish at the end.

Aaron Dumont
Division of Water Quality Management
Bureau of Water Quality
ph: 207-287-1939
Enc.

ec:

Sean Bernard, MEDEP
Pamela Parker, MEDEP
Lori Mitchell, MEDEP
Ellen Weitzler, USEPA
Alex Rosenberg, USEPA
Marelyn Vega, USEPA
Richard Carvalho, USEPA
Shelley Puleo, USEPA
Sharri Venno, Houlton Band of Maliseets
Sean Mahoney, CLF
MEIF&W Environmental Review



STATE OF MAINE
DEPARTMENT OF ENVIRONMENTAL PROTECTION
17 STATE HOUSE STATION
AUGUSTA, ME 04333

DEPARTMENT ORDER

IN THE MATTER OF

MONTICELLO HOUSING CORPORATION)	MAINE POLLUTANT DISCHARGE
MONTICELLO, AROOSTOOK COUNTY, ME)	ELIMINATION SYSTEM PERMIT
OVERBOARD DISCHARGE)	AND
ME0037168)	WASTE DISCHARGE LICENSE
W002027-5C-G-R)	RENEWAL
APPROVAL		

In compliance with the provisions of the *Federal Water Pollution Control Act*, Title 33 U.S.C. § 1251, *Conditions of licenses*, 38 M.R.S. § 414-A, and applicable regulations, the Department of Environmental Protection (Department) has considered the application of MONTICELLO HOUSING CORPORATION (MHC), with its supportive data, agency review comments, and other related materials on file and FINDS THE FOLLOWING FACTS:

APPLICATION SUMMARY

On March 26, 2020, the Department accepted as complete for processing an application from MHC for the renewal of combination Maine Pollutant Discharge Elimination System (MEPDES) permit ME0037168/Maine Waste Discharge License (WDL) W002027-5C-F-R which was issued by the Department on April 9, 2015, for a five-year term. The 4/9/2015 permit authorized the year-round average monthly discharge of 4,350 gallons per day (gpd) of secondary treated sanitary wastewater from Monticello Housing Corporation to the North Branch of the Meduxnekeag River, Class B, in Monticello, Maine.

PERMIT SUMMARY

a. Terms and conditions

This permitting action is carrying forward all the terms and conditions of the previous permit except that it is;

1. Establishing a new monitoring season for *E.coli* that starts on April 15th and runs through October 31st.

CONCLUSIONS

BASED on the findings in the attached **Fact Sheet** dated June 22, 2020 and subject to the Conditions listed below, the Department makes the following CONCLUSIONS:

1. The discharge, either by itself or in combination with other discharges, will not lower the quality of any classified body of water below such classification.
2. The discharge, either by itself or in combination with other discharges, will not lower the quality of any unclassified body of water below the classification which the Department expects to adopt in accordance with State law.
3. The provisions of the State's antidegradation policy, *Classification of Maine Waters*, 38 M.R.S. § 464(4)(F), will be met, in that:
 - (a) Existing in-stream water uses and the level of water quality necessary to protect and maintain those existing uses will be maintained and protected;
 - (b) Where high quality waters of the State constitute an outstanding national resource, that water quality will be maintained and protected;
 - (c) Where the standards of classification of the receiving water body are not met, the discharge will not cause or contribute to the failure of the water body to meet the standards of classification;
 - (d) Where the actual quality of any classified receiving water body exceeds the minimum standards of the next highest classification that higher water quality will be maintained and protected; and
 - (e) Where a discharge will result in lowering the existing water quality of any water body, the Department has made the finding, following opportunity for public participation, that this action is necessary to achieve important economic or social benefits to the State.
4. The discharges will be subject to effluent limitations that require application of best practicable treatment as defined in Conditions of licenses, 38 M.R.S. § 414-A(1)(D) and 414-A(1-B).
5. The overboard discharge system was in continuing existence for the 12 months preceding June 1, 1987.
6. A non-discharging subsurface waste water disposal system could not be installed in compliance with the Maine Subsurface Waste Water Disposal Rules at the time the renewal application was accepted for processing by the Department.
7. A publicly owned sewer line is not located on or abutting land owned or controlled by the permittee or is not available for the permittee's use.
8. The discharge is not located within the boundaries of a sanitary district or sewer district and connecting to infrastructure is not practicable as none exists.

ACTION

THEREFORE, the Department APPROVES the application of MONTICELLO HOUSING CORPORATION to discharge a monthly average of 4,350 gpd of secondary treated sanitary wastewater from the MONTICELLO HOUSING CORPORATION to the North Branch of the Meduxnekeag River, Class B, in Monticello, Maine, SUBJECT TO ALL APPLICABLE STANDARDS AND REGULATIONS AND THE FOLLOWING CONDITIONS:

1. *“Maine Pollutant Discharge Elimination System Permit Standard Conditions Applicable to All Permits,”* revised July 1, 2002, copy attached.
2. The attached Special Conditions, including any effluent limitations and monitoring requirements.
3. This permit becomes effective upon the date of signature below and expires at midnight five (5) years after that date. If a renewal application is timely submitted and accepted as complete for processing prior to the expiration of this permit, the terms and conditions of this permit and all subsequent modifications and minor revisions thereto remain in effect until a final Department decision on the renewal application becomes effective. *Maine Administrative Procedure and Services*, 5 M.R.S. § 10002 and Rules Concerning the *Processing of Applications and Other Administrative Matters*, 06-096 CMR 2(21)(A) (amended June 9, 2018).

PLEASE NOTE ATTACHED SHEET FOR GUIDANCE ON APPEAL PROCEDURES

DONE AND DATED AT AUGUSTA, MAINE, THIS ____ DAY OF _____ 2020.

DEPARTMENT OF ENVIRONMENTAL PROTECTION

BY: _____
for GERALD D. REID, Commissioner

Date of initial receipt of application: March 26, 2020

Date of application acceptance: March 30, 2020

Date filed with Board of Environmental Protection: _____

This Order prepared by Aaron Dumont, Bureau of Water Quality

SPECIAL CONDITIONS

A. EFFLUENT LIMITATIONS AND MONITORING REQUIREMENTS

- The permittee is authorized to discharge secondary treated sanitary wastewater from **Outfall #001A** to the North Branch of the Meduxnekeag River, Class B, in Monticello, Maine. Such discharges are limited and must be monitored by the permittee as specified below⁽¹⁾.

Effluent Characteristic	Discharge Limitations						Minimum Monitoring Requirements	
	<u>Monthly Average</u>	<u>Weekly Average</u>	<u>Daily Maximum</u>	<u>Monthly Average</u>	<u>Weekly Average</u>	<u>Daily Maximum</u>	<u>Measurement Frequency</u>	<u>Sample Type</u>
Flow [50050]	4,350 gpd [07]	---	Report gpd [07]	---	---	---	1/Month [01/30]	Measure [MS]
BOD ₅ [00310]	1.1 lbs/day [26]	1.6 lbs/day [26]	1.8 lbs/day [26]	30 mg/L [19]	45 mg/L [19]	50 mg/L [19]	1/Month [01/30]	Grab [GR]
BOD ₅ Percent Removal ⁽²⁾ [81010]	---	---	---	85% [23]	---	---	1/Month [01/30]	Calculate [CA]
TSS [00530]	1.1 lbs/day [26]	1.6 lbs/day [26]	1.8 lbs/day [26]	30 mg/L [19]	45 mg/L [19]	50 mg/L [19]	1/Month [01/30]	Grab [GR]
TSS Percent Removal ⁽²⁾ [81011]	---	---	---	85% [23]	---	---	1/Month [01/30]	Calculate [CA]
<i>E. coli</i> ⁽³⁾ (April 15 th –October 31 st) [31633]	---	---	---	64/100 ml ⁽⁴⁾ [13]	---	236/100 ml [13]	1/Month [01/30]	Grab [GR]
Total Residual Chlorine ⁽⁵⁾ [50060]	---	---	---	---	---	1.0 mg/L [19]	1/Week [01/07]	Grab [GR]
pH [00400]	---	---	---	---	---	6.0 – 9.0 SU [12]	1/Month [01/30]	Grab [GR]

The italicized numeric values bracketed in the table and in subsequent text are code numbers that Department personnel utilize to code the monthly Discharge Monitoring Reports.

Footnotes: See Page 5 of this permit for applicable footnotes.

SPECIAL CONDITIONS

A. EFFLUENT LIMITATIONS AND MONITORING REQUIREMENTS (cont'd)

Footnotes

1. **Sampling** – All effluent monitoring must be conducted at a location following the last treatment unit in the treatment process as to be representative of end-of-pipe effluent characteristics. Sampling and analysis must be conducted in accordance with; a) methods approved by 40 Code of Federal Regulations (CFR) Part 136, b) alternative methods approved by the Department in accordance with the procedures in 40 CFR Part 136, or c) as otherwise specified by the Department. Samples that are sent out for analysis must be analyzed by a laboratory certified by the State of Maine's Department of Health and Human Services for waste water testing. Samples that are sent to another POTW licensed pursuant to *Waste discharge licenses*, 38 M.R.S. § 413 or laboratory facilities that analyze compliance samples in-house are subject to the provisions and restrictions of *Maine Comprehensive and Limited Environmental Laboratory Certification Rules*, 10-144 CMR 263 (last amended December 19, 2018). If the permittee monitors any pollutant more frequently than required by the permit using test procedures approved under 40 CFR part 136 or as specified in this permit, the results of this monitoring must be included in the calculation and reporting of the data submitted in the Discharge Monitoring Report.
2. **Percent Removal** – The permittee must maintain a minimum of 85 percent removal of both BOD₅ and TSS for all flows receiving secondary treatment. The percent removal must be calculated based on influent and effluent concentration values. The permittee's wastewater treatment system does not contain an influent sampling location that is representative of raw wastewater conditions. Therefore, this permitting action authorizes the permittee to assume an influent BOD₅ and TSS concentration value of 286 mg/L for purposes of calculating the monthly percent removal value. See page 6 of the fact sheet for a basis statement.
3. **Bacteria Limits** – *E.coli* coliform bacteria limits and monitoring requirements are in effect between of each year. The Department reserves the right to require year-round disinfection to protect the health, safety, and welfare of the public.
4. **Bacteria Reporting** – The monthly average *E.coli* coliform bacteria limitation is a geometric mean limitation and sample results must be reported as such.
5. **Total residual chlorine (TRC)** – Limitations and monitoring requirements are applicable whenever elemental chlorine or chlorine-based compounds are being used to disinfect the discharge. The permittee must utilize approved test methods that are capable of bracketing the TRC limitation in this permit.

SPECIAL CONDITIONS

B. ANNUAL DISCHARGE FEES

Pursuant to *Annual waste discharge license fees*, 38 M.R.S. § 353(B), the permittee is required to pay an applicable annual fee for discharges authorized by this permit. Failure to pay an annual fee within 30 days of the billing date of a permit is grounds for accruing interest charges, penalties or revocation of the permit.

C. NARRATIVE EFFLUENT LIMITATIONS

1. The permittee must not discharge effluent that contains a visible oil sheen, foam or floating solids at any time which would impair the uses designated for the classification of the receiving waters.
2. The permittee must not discharge effluent that contains materials in concentrations or combinations which are hazardous or toxic to aquatic life, or which would impair the uses designated for the classification of the receiving waters.
3. The permittee must not discharge effluent that causes visible discoloration or turbidity in the receiving waters that causes those waters to be unsuitable for the designated uses and characteristics ascribed to their class.
4. The permittee must not discharge effluent that lowers the quality of any classified body of water below such classification or lowers the existing quality of any body of water if the existing quality is higher than the classification.

D. TREATMENT PLANT OPERATOR

The treatment facility must be operated by a person holding a minimum of a **Maine Grade II** certificate (or higher) or must be a Maine Registered Professional Engineer pursuant to *Sewage Treatment Operators*, 32 M.R.S. § 4171-4182 and *Regulations for Wastewater Operator Certification*, 06-096 CMR 531 (effective May 8, 2006). All proposed contracts for facility operation by any person must be approved by the Department before the permittee may engage the services of the contract operator.

E. AUTHORIZED DISCHARGES

The permittee is authorized to discharge only in accordance with: 1) the permittee's General Application for Waste Discharge Permit, accepted for processing on March 30, 2020. 2) the terms and conditions of this permit; and 3) only from Outfall #001. Discharges of wastewater from any other point source(s) are not authorized under this permit and must be reported in accordance with Standard Condition D(1)(F), *Twenty-four-hour reporting*, of this permit.

SPECIAL CONDITIONS

F. NOTIFICATION REQUIREMENT

In accordance with Standard Condition D, the permittee must notify the Department of the following.

1. Any substantial change or proposed change in the volume or character of pollutants being introduced into the wastewater collection and treatment system by a source introducing pollutants into the system at the time of permit issuance.
2. For the purposes of this section, notice regarding substantial change must include information on:
 - (a) the quality and quantity of wastewater introduced to the wastewater collection and treatment system; and
 - (b) any anticipated impact caused by the change in the quantity or quality of the wastewater to be discharged from the treatment system.

G. SITE EVALUATION FOR TRANSFER OF OWNERSHIP

Pursuant to 38 M.R.S. § 413(3-A)(B)(1), except when it has been demonstrated within 5 years prior to a transfer of ownership of the property containing an overboard discharge, or some other time period acceptable to the Department, that there is no technologically proven alternative to an overboard discharge, prior to transfer of ownership of property containing an overboard discharge, the parties to the transfer must determine the feasibility of technologically proven alternatives to the overboard discharge that are consistent with the plumbing standards adopted by the Department of Health and Human Services pursuant to Title 22, section 42.

Notwithstanding other applicable provisions of 38 M.R.S. § 413(3-A), if an alternative to the overboard discharge is identified, the alternative system must be installed within 180 days of property transfer, except that, if soil conditions are poor due to seasonal weather, the alternative may be installed as soon as soil conditions permit.

This space intentionally left blank

SPECIAL CONDITIONS

H. OPERATION & MAINTENANCE (O&M) PLAN

The permittee must have a current written comprehensive Operation & Maintenance (O&M) Plan. The plan must provide a systematic approach by which the permittee must at all times, properly operate and maintain all facilities and systems of treatment and control (and related appurtenances) which are installed or used by the permittee to achieve compliance with the conditions of this permit.

By December 31 of each year, or within 90 days of any process changes or minor equipment upgrades, the permittee must evaluate and modify the O&M Plan including site plan(s) and schematic(s) for the wastewater treatment facility to ensure that it is up-to-date. The O&M Plan must be kept on site at all times and made available to Department and USEPA personnel upon request.

Within 90 days of completion of new and or substantial upgrades of the wastewater treatment facility the permittee must submit the updated O&M Plan to their Department inspector for review and comment.

I. SEPTIC TANKS

1. Septic tanks and other treatment tanks must be regularly inspected (at least once per calendar year) and maintained to ensure that they are providing best practicable treatment. The permittee must maintain logs of inspections/maintenance that records the date, notes on observations, repairs conducted etc. The logs must be maintained on site at all times and made available to Department personnel upon request.
2. Tank contents must be removed whenever the sludge and scum occupies one-third of the tank's liquid capacity or whenever levels approach maximum design capacity. Following pumping, the tanks must be checked for damage at key joints and the inlet and outlet baffles, and repaired promptly if damaged. The permittee must keep a pumping log including the date of pumping, quantity of material removed, name and number of licensed contractor, and pumping frequency.

This space intentionally left blank

SPECIAL CONDITIONS

J. MONITORING AND REPORTING

Monitoring results obtained during the previous month must be summarized for each month and reported on separate Discharge Monitoring Report (DMR) forms provided by the Department and **postmarked on or before the thirteenth (13th) day of the month or hand-delivered to the Department's Regional Office such that the DMRs are received by the Department on or before the fifteenth (15th) day of the month** following the completed reporting period. A signed copy of the DMR and all other reports required herein must be submitted to the Department assigned inspector (unless otherwise specified by the Department) at the following address:

Overboard Discharge Compliance Inspector
Department of Environmental Protection
Bureau of Land and Water Quality
Division of Water Quality Management
17 State House Station
Augusta, Maine 04333-0017

Alternatively, if submitting an electronic DMR (eDMR), the completed eDMR must be electronically submitted to the Department by a facility authorized DMR Signatory not later than close of business on the 15th day of the month following the completed reporting period. Hardcopy documentation submitted in support of the eDMR must be postmarked on or before the thirteenth (13th) day of the month or hand-delivered to the Department's Regional Office such that it is received by the Department on or before the fifteenth (15th) day of the month following the completed reporting period. Electronic documentation in support of the eDMR must be submitted not later than close of business on the 15th day of the month following the completed reporting period.

K. REOPENING OF PERMIT FOR MODIFICATIONS

In accordance with 38 M.R.S. § 414-A(5) and upon evaluation of the tests results or monitoring requirements specified in Special Conditions of this permitting action, new site-specific information, or any other pertinent test results or information obtained during the term of this permit, the Department may, at any time and with notice to the permittee, modify this permit to: (1) include effluent limits necessary to control specific pollutants or whole effluent toxicity where there is a reasonable potential that the effluent may cause water quality criteria to be exceeded; (2) require additional effluent or ambient water quality monitoring if results on file are inconclusive; or (3) change monitoring requirements or limitations based on new information.

L. SEVERABILITY

In the event that any provision or part thereof, of this permit is declared to be unlawful by a reviewing court, the remainder of the permit must remain in full force and effect, and must be construed and enforced in all aspects as if such unlawful provision, or part thereof, had been omitted, unless otherwise ordered by the court.

- - -

**MAINE POLLUTANT DISCHARGE ELIMINATION SYSTEM PERMIT
AND
WASTE DISCHARGE LICENSE**

FACT SHEET

Date: **June 22, 2020**

MEPDES PERMIT: **ME0037168**
WASTE DISCHARGE LICENSE: **W002027-5C-G-R**

NAME AND ADDRESS OF APPLICANT:

**MONTICELLO HOUSING CORPORATION
C/O JIM LEIGHTON
536 BLAKE ROAD
LIMESTON, ME 04750**

COUNTY: **AROOSTOOK COUNTY**

NAME AND ADDRESS WHERE DISCHARGE OCCURS:

**MONTICELLO HOUSING CORPORATION
37 SILVER STREET
MONTICELLO, MAINE**

RECEIVING WATER / CLASSIFICATION: **North Branch of Meduxnekeag River/Class B**

COGNIZANT OFFICIAL AND TELEPHONE NUMBER: **Jim Leighton**
(207)-551-8897
blackdot@myfairpoint.net

1. APPLICATION SUMMARY

- a. Application: On March 26, 2020, the Department of Environmental Protection (Department) accepted as complete for processing an application from Monticello Housing Corporation (MHC) for the renewal of combination Maine Pollutant Discharge Elimination System (MEPDES) permit ME0037168/Maine Waste Discharge License (WDL) W002027-5C-F-R which was issued by the Department on April 9, 2015, for a five-year term. The 4/9/2015 permit authorized the year-round average monthly discharge of 4,350 gallons per day (gpd) of secondary treated sanitary wastewater from Monticello Housing Corporation to the North Branch of the Meduxnekeag River, Class B, in Monticello, Maine.

2. PERMIT SUMMARY

a. Terms and conditions

This permitting action is carrying forward all the terms and conditions of the previous permit except that it is;

1. Establishing a new monitoring season for *E.coli* that starts on April 15th and runs through October 31st.

b. Facility history: This section provides a summary of the most significant regulatory actions for Monticello Housing Corporation:

March 8, 1978 – The Department issued WDL #W2027 to the Monticello Housing Corporation.

April 11, 1985 – The Department issued WDL #W2027-41-A-R to the Monticello Housing Corporation.

May 26, 1994 – The Department issued WDL #W2027-40-C-R to the Monticello Housing Corporation.

December 14, 2004 – The Department issued WDL #W2027-5C-D-R/ MEPDES #ME0037168 to the Monticello Housing Corporation for a five-year term.

November 24, 2009 – The Department issued WDL #W2027-5C-E-R/ MEPDES #ME0037168 to the Monticello Housing Corporation for a five-year term.

April 9, 2015 – The Department issued WDL # W002027-5C-F-R/MEPDES #ME0037168 to Monticello Housing Corporation for a five-year term.

March 26, 2020 – The permittee submitted a complete application to the Department. The application was accepted for processing on March 30, 2020 and was assigned WDL W002027-5C-G-R and a MEPDES of ME0037168.

- c. Source description: The source of treated wastewater is a 24-unit, 35-bedroom housing complex owned and operated by Monticello Housing Corporation. The facility is located in the Town of Monticello, Maine. See **Attachment A** of this Fact Sheet for a location map.
- d. Wastewater treatment: The wastewater currently receives secondary treatment from an overboard discharge system consisting of a 4,500-gallon septic tank and a 4,320 square foot sand filter and seasonal chlorine disinfection via a tablet chlorinator. The treated wastewater is discharged to the North Branch of the Meduxnekeag River, Class B, via a six-inch diameter outfall pipe with no diffuser, located two feet below mean low water.

2. PERMIT SUMMARY (cont'd)

- e. Replacement options: Pursuant to *Conditions of license*, 38 M.R.S. § 414-A(1-B), the Department will find that the discharge from an OBD meets the requirements of best practicable treatment for purposes of licensing when it finds that there are no technologically proven alternative methods of wastewater disposal consistent with the plumbing code adopted by the Department of Health and Human Services pursuant to Title 22, section 42 that will not result in an overboard discharge.

The Department's finding must be based on documentation from a licensed site evaluator having experience in designing replacement systems for overboard discharges and provided by the overboard discharge owner.

3. CONDITIONS OF PERMIT

Conditions of licenses, 38 M.R.S. § 414-A, requires that the effluent limitations prescribed for discharges, including, but not limited to, effluent toxicity, require the application of best practicable treatment (BPT), be consistent with the U.S. Clean Water Act, and ensure that the receiving waters attain the State water quality standards as described in Maine's Surface Water Classification System. In addition, *Certain deposits and discharges prohibited*, 38 M.R.S. § 420 and Department rule *Surface Water Toxics Control Program*, 06-096 CMR 530 (effective March 21, 2012), require the regulation of toxic substances not to exceed levels set forth in *Surface Water Quality Criteria for Toxic Pollutants*, 06-096 CMR 584 (last amended February 16, 2020), and that ensure safe levels for the discharge of toxic pollutants such that existing and designated uses of surface waters are maintained and protected.

4. RECEIVING WATER QUALITY STANDARDS

Classification of major river basins, 38 M.R.S. § 467(15)(E)(2) states that the North Branch of the Meduxnekeag River (ME0101000503_151R) is classified as a Class B waterbody. *Standards for classification of fresh surface waters*, 38 M.R.S. § 465(3) contains the classification standards for Class B waters. *Sustenance fishing designated use*, 38 M.R.S. § 466-A states the North Branch of the Meduxnekeag River and its tributaries, including Dead Stream, from the source in T.8 R.3 W.E.L.S. to the international boundary are subject to a sustenance fishing designated use.

5. RECEIVING WATER QUALITY CONDITIONS

The State of Maine (2016) Integrated Water Quality Monitoring and Assessment Report, prepared by the Department pursuant to Sections 303(d) and 305(b) of the Federal Water Pollution Control Act, lists the North Branch of the Meduxnekeag River (ME0101000503_151R) located in Monticello as "Category 2: Rivers and Streams Attaining Some Designated Uses - Insufficient Information for Other Uses."

5. RECEIVING WATER QUALITY CONDITIONS

The Report lists all of Maine's fresh waters as, "Category 4-A: Waters Impaired by Atmospheric Deposition of Mercury." Impairment in this context refers to a statewide fish consumption advisory due to elevated levels of mercury in some fish tissues. The Report states, "All freshwaters are listed in Category 4A (TMDL Completed) due to USEPA approval of a Regional Mercury TMDL.

Maine has a fish consumption advisory for fish taken from all freshwaters due to mercury. Many waters and many fish from any given water do not exceed the action level for mercury. However, because it is impossible for someone consuming a fish to know whether the mercury level exceeds the action level, the Maine Department of Human Services decided to establish a statewide advisory for all freshwater fish that recommends limits on consumption. Maine has already instituted statewide programs for removal and reduction of mercury sources."

Pursuant to 38 M.R.S. § 420(1-B)(B), "a facility is not in violation of the ambient criteria for mercury if the facility is in compliance with an interim discharge limit established by the Department pursuant to section 413 subsection 11." However, *Interim Effluent Limitations and Controls for the Discharge of Mercury* 06-096 CMR 519(1)(A)(1) states that overboard discharges licensed pursuant to 38 M.R.S. § 413 are not subject to the rule.

The Department has no information that the discharge from the permittee, as conditioned, causes or contributes to non-attainment of applicable Class B water quality standards.

6. EFFLUENT LIMITATIONS & MONITORING REQUIREMENTS

- a. Best Practicable Treatment (BPT): The Department will find that the discharge meets the requirements of best practicable treatment pursuant to 38 M.R.S. § 414-A(1-B) for purposes of licensing when it finds that there are no technologically proven alternative methods of wastewater disposal consistent with the plumbing code adopted by the Department of Health and Human Services pursuant to Title 22, section 42 that will not result in an overboard discharge. Pursuant to *Overboard Discharges: Licensing and Abandonment*, 06-096 CMR 596(9), *Criteria and Standards for Waste Discharge Licenses* 06-096 CMR 524(2) (effective January 12, 2001) and *Effluent Guidelines and Standards*, 06-096 CMR 525(3)(III) (effective date January 12, 2001), BPT for overboard discharges is secondary treatment.

The secondary treatment regulation establishes technology-based effluent limitations for BOD₅, TSS, and pH which are discussed in more detail in the individual parameter sections below.

- b. Flow: The previous permitting action established, and this permitting action is carrying forward, a monthly average discharge flow limitation of 4,350 gallons per day (gpd), which is based on the design of the treatment facility, and a daily maximum discharge flow monitoring and reporting requirement.

6. EFFLUENT LIMITATIONS & MONITORING REQUIREMENTS (cont'd)

- c. Dilution Factors: Dilution factors associated with the permitted discharge flow of 4,350 gpd (same as 0.00435 million gallons per day, MGD) from the facility and the 7Q10 and 1Q10 low flow values for the North Branch of the Meduxnekeag River, were derived in accordance with *Surface Water Toxics Control Program*, 06-096 CMR 530(4)(A) and were calculated as follows:

$$\text{Modified Acute: } 1\text{Q}10 = 1.1 \text{ cfs}^{(1)} \Rightarrow \frac{(1.1 \text{ cfs})(0.6464) + (0.00435 \text{ MGD})}{(0.00435 \text{ MGD})} = 164:1$$

$$\text{Acute: } 1\text{Q}10 = 4.4 \text{ cfs} \Rightarrow \frac{(4.4 \text{ cfs})(0.6464) + (0.00435 \text{ MGD})}{(0.00435 \text{ MGD})} = 655:1$$

$$\text{Chronic: } 7\text{Q}10 = 5.1 \text{ cfs} \Rightarrow \frac{(5.1 \text{ cfs})(0.6464) + (0.00435 \text{ MGD})}{(0.00435 \text{ MGD})} = 759:1$$

$$\text{Harmonic Mean: } = 15.4 \text{ cfs} \Rightarrow \frac{(15.4 \text{ cfs})(0.6464) + (0.00435 \text{ MGD})}{(0.00435 \text{ MGD})} = 2289:1$$

Notes:

⁽¹⁾ *Surface Water Toxics Control Program*, 06-096 CMR 530(4)(B)(1) states that analyses using numeric acute criteria for aquatic life must be based on 1/4 of the 1Q10 stream design flow to prevent substantial acute toxicity within any mixing zone. The 1Q10 is the lowest one-day flow over a ten-year recurrence interval. The regulation goes on to say that where it can be demonstrated that a discharge achieves rapid and complete mixing with the receiving water by way of an efficient diffuser or other effective method, analyses may use a greater proportion of the stream design, up to including all of it. Based on information provided by the permittee as to the configuration and location of the outfall pipe the Department has made the determination that the discharge does not receive rapid and complete mixing with the receiving water, therefore the default stream flow of 1/4 of the 1Q10 is applicable in acute statistical evaluations pursuant to *Surface Water Toxics Control Program*, 06-096 CMR 530.

- d. Biochemical Oxygen Demand (BOD₅) and Total Suspended Solids (TSS): The previous permitting action established, and this permitting action is carrying forward, monthly average and weekly average technology-based effluent limits (TBELs) of 30 mg/L and 45 mg/L, respectively, for BOD₅ and TSS pursuant to the secondary treatment regulation at 40 CFR 133.102 and *Effluent Guidelines and Standards*, 06-096 CMR 525(3)(III). The previous permit also established daily maximum TBELs of 50 mg/L for both BOD₅ and TSS based on a Department best professional judgment of best practicable treatment for secondary treated wastewater. Monthly average, weekly average and daily maximum TBELs of 1.0 lbs./day, 1.1 lbs./day, and 1.2 lbs./day, respectively, established in the previous permitting action for BOD₅ and TSS were based on the monthly average flow design criterion of 4,350 gpd (same as 0.00435 million gallons per day, MGD) and the applicable concentration limits.

6. EFFLUENT LIMITATIONS & MONITORING REQUIREMENTS (cont'd)

The mass-based limits were calculated as follows:

Monthly Average Mass Limit: $(30 \text{ mg/L})(8.34 \text{ lbs./gallon})(0.00435 \text{ MGD}) = 1.1 \text{ lbs./day}$

Weekly Average Mass Limit: $(45 \text{ mg/L})(8.34 \text{ lbs./day})(0.00435 \text{ MGD}) = 1.6 \text{ lbs./day}$

Daily Maximum Mass Limit: $(50 \text{ mg/L})(8.34 \text{ lbs./day})(0.00435 \text{ MGD}) = 1.8 \text{ lbs./day}$

A summary of BOD₅ and TSS data as reported on the DMRs submitted to the Department for the period of April 2015 – April 2020 is as follows:

BOD₅ Mass (DMRs = 57)

Value	Limit (lbs./day)	Range (lbs./day)	Mean (lbs./day)
Monthly Average	1.1	<0.01 – 0.33	0.02
Weekly Average	1.6	<0.01 – 0.33	0.02
Daily Maximum	1.8	0.01 – 0.33	0.07

BOD₅ concentration (DMRs = 57)

Value	Limit (mg/L)	Range (mg/L)	Mean (mg/L)
Monthly Average	30	2 – 6.3	2.22
Weekly Average	45	2 – 6.3	2.22
Daily Maximum	50	2 – 6.3	2.22

TSS Mass (DMRs = 57)

Value	Limit (lbs./day)	Range (lbs./day)	Mean (lbs./day)
Monthly Average	1.1	<0.01 – 0.49	0.06
Weekly Average	1.6	<0.01 – 0.49	0.06
Daily Maximum	1.8	<0.01 – 0.91	0.18

TSS concentration (DMRs = 57)

Value	Limit (mg/L)	Range (mg/L)	Mean (mg/L)
Monthly Average	30	1 – 8.0	2.30
Weekly Average	45	0.02 – 8.0	2.27
Daily Maximum	50	1 – 8.0	2.30

This permitting action carries forward the minimum monitoring frequency requirement of 1/Month for BOD₅ and TSS.

This space intentionally left blank

6. EFFLUENT LIMITATIONS & MONITORING REQUIREMENTS (cont'd)

This permitting action carries forward the requirement for a minimum of 85% removal of BOD₅ and TSS pursuant to *Waste Discharge License Conditions*, 06-096 CMR 525(3)(III)(a)(3) and (b)(3). This permitting action establishes a minimum monitoring frequency requirement of once per month for percent removal. The permittee's wastewater treatment system does not contain an influent sampling location that is representative of raw wastewater conditions. According to the USEPA's *Onsite Wastewater Treatment Systems Manual*, dated February 2002, table 3-7 entitled "Constituent Mass Loadings and Concentrations in Typical Residential Wastewater" high end range of values, influent values for BOD₅ and TSS may be assumed to be 286 mg/L and 300 mg/L, respectively. Therefore, this permitting action authorizes the permittee to assume an influent BOD₅ and TSS concentration value of 286 mg/L for purposes of calculating the monthly percent removal value.

- e. *E. coli* Bacteria: The previous permitting action established a seasonal monthly average (geometric mean) *E. coli* concentration limit of 64 colonies/100 mL and a daily maximum (instantaneous) *E. coli* concentration limit of 236 colonies/100 mL which were based on the State of Maine Water Classification Program criteria for Class B waters found in *Standards for classification of fresh surface waters*, 38 M.R.S. § 465(3).

This permitting action is carrying forward the sampling frequency of once per month (1/Month) based on Department best professional judgment of a sample frequency that is adequate to determine ongoing compliance with this permit.

The previous permit established seasonal *E. coli* bacteria limits between May 15th and September 30th. This permitting action is extending those limits based on *Standards for classification of fresh surface waters*, 38 M.R.S. § 465(3) to April 15th and October 31st. The Department reserves the right to impose year-round bacteria limits if deemed necessary to protect the health, safety and welfare of the public.

The Department reviewed 20 DMRs that were submitted for the period April 2015 – April 2020. A review of data indicates the following:

***E. coli* Bacteria (DMRs=25)**

Value	Limit (col/100 ml)	Range (col/100 ml)	Mean (col/100 ml)
Monthly Average	64	0.00 – 10	1.96
Daily Maximum	236	0.00 – 93	5.24

This space intentionally left blank

6. EFFLUENT LIMITATIONS & MONITORING REQUIREMENTS (cont'd)

- f. Total Residual Chlorine (TRC): The previous permitting action established, and this permitting action is carrying forward, a daily maximum technology-based concentration limit of 1.0 mg/L for TRC with 1/Month monitoring requirement. Limitations on TRC are specified to ensure that ambient water quality standards are maintained at all times of the year and that BPT technology is being applied to the discharge. Department permitting actions impose the more stringent of either a water quality-based or BPT-based limit. With dilution factors as determined in Section 6(c) of this Fact Sheet, end-of-pipe (EOP) water quality-based concentration thresholds for TRC may be calculated as follows:

Acute (A) Criterion	Chronic (C) Criterion	A & C Dilution Factors	Calculated Acute Limit	Chronic Limit
0.019 mg/L	0.011 mg/L	164:1(A) 759:1(C)	3.1 mg/L	8.4 mg/L

The Department has established a daily maximum BPT limitation of 1.0 mg/L for facilities that disinfect their effluent with elemental chlorine or chlorine-based compounds. For facilities that need to dechlorinate the discharge in order to meet water quality-based thresholds, the Department has established daily maximum and monthly average BPT limits of 0.3 mg/L and 0.1 mg/L, respectively. The permittee does not need to dechlorinate the effluent prior to discharge in order to consistently achieve compliance with the calculated water quality-based thresholds. Therefore, this permitting action carries forward the daily maximum technology-based concentration limit of 1.0 mg/L that is applicable whenever elemental chlorine or chlorine-based compounds are used.

A summary of the effluent TRC data as reported on the DMRs submitted to the Department for the period of April 2015 – April 2020 is as follows;

Total residual chlorine (DMRs = 25)

Value	Limit (mg/L)	Range (mg/L)	Mean (mg/L)
Daily Maximum	1.0	0.40 – 0.90	0.70

- g. pH: The previous permitting action established, and this permitting action is carrying forward, a technology-based pH limit of 6.0 – 9.0 standard units (SU), which is based on *Waste Discharge License Conditions*, 06-096 CMR 525(3)(III).

The previous permitting action did not require submittal of pH monitoring results. Pursuant to 06-096 CMR 523(5)(i)(2) and 06-096 CMR 523(5)(i)(5), this permitting action is establishing a requirement to sample pH once per month.

This space intentionally left blank

6. EFFLUENT LIMITATIONS & MONITORING REQUIREMENTS (cont'd)

- h. Whole Effluent Toxicity (WET), Priority Pollutant, and Analytical Chemistry Testing:
38 M.R.S. § 414-A and 38 M.R.S. § 420 prohibit the discharge of effluents containing substances in amounts that would cause the surface waters of the State to contain toxic substances above levels set forth in Federal Water Quality Criteria as established by the USEPA. 06-096 CMR 530 sets forth effluent monitoring requirements and procedures to establish safe levels for the discharge of toxic pollutants such that existing and designated uses of surface waters are maintained and protected, and narrative and numeric water quality criteria are met. *Surface Water Quality Criteria for Toxic Pollutants*, 06-096 CMR 584 sets forth ambient water quality criteria (AWQC) for toxic pollutants and procedures necessary to control levels of toxic pollutants in surface waters.

06-096 CMR 530(2)(A) specifies the dischargers subject to the rule as, “...*all licensed dischargers of industrial process wastewater or domestic wastes discharging to surface waters of the State must meet the testing requirements of this section. Dischargers of other types of wastewater are subject to this subsection when and if the Department determines that toxicity of effluents may have reasonable potential to cause or contribute to exceedances of narrative or numerical water quality criteria.*”

06-096 CMR 530(2)(A) further specifies the criteria for the exemption of certain discharges from toxics testing as follows:

- (1) *Discharges from individual discharge points licensed to discharge less than 50,000 gallons per day of solely domestic wastewater and with a chronic dilution factor of at least 50 to 1, provided no holding tank wastes containing chemicals are accepted by the facility;*
- (2) *Discharges from residential overboard discharge systems; or*
- (3) *Discharges from combined sewer overflow discharge points, provided the owner of the sewerage system is conducting or participating in a discharge abatement program.*

The permittee's facility is exempt from the 06-096 CMR 530 requirements as it permitted to discharge less than 50,000 gpd or solely domestic wastewater and the chronic dilution factor is greater than 50:1. However, should there be a substantial change in the characteristics of the discharge in the future; the Department may reopen this permit pursuant to Special Condition K, *Reopening of Permit for Modifications*, to incorporate the applicable whole effluent toxicity (WET), priority pollutant or analytical testing requirements cited above.

7. DISCHARGE IMPACT ON RECEIVING WATER QUALITY

As permitted, the Department has determined the existing water uses will be maintained and protected, and that the discharge as permitted will not cause or contribute to the failure of the water body to meet standards for Class B waters.

8. PUBLIC COMMENTS

Public notice of this application was made in the Houlton Pioneer Times News newspaper on or about March 23, 2020. The Department receives public comments on an application until the date a final agency action is taken on the application. Those persons receiving copies of draft permits must have at least 30 days in which to submit comments on the draft or to request a public hearing, pursuant to *Application Processing Procedures for Waste Discharge Licenses*, CMR 522 (effective January 12, 2001).

9. DEPARTMENT CONTACTS

Additional information concerning this permitting action may be obtained from, and written comments sent to:

Aaron Dumont
Division of Water Quality Management
Bureau of Land & Water Quality
Department of Environmental Protection
17 State House Station
Augusta, Maine 04333-0017 Telephone: (207) 287-1939
e-mail: Aaron.A.Dumont@maine.gov

10. RESPONSE TO COMMENTS

This space left blank until end of the comment period.

ATTACHMENT A



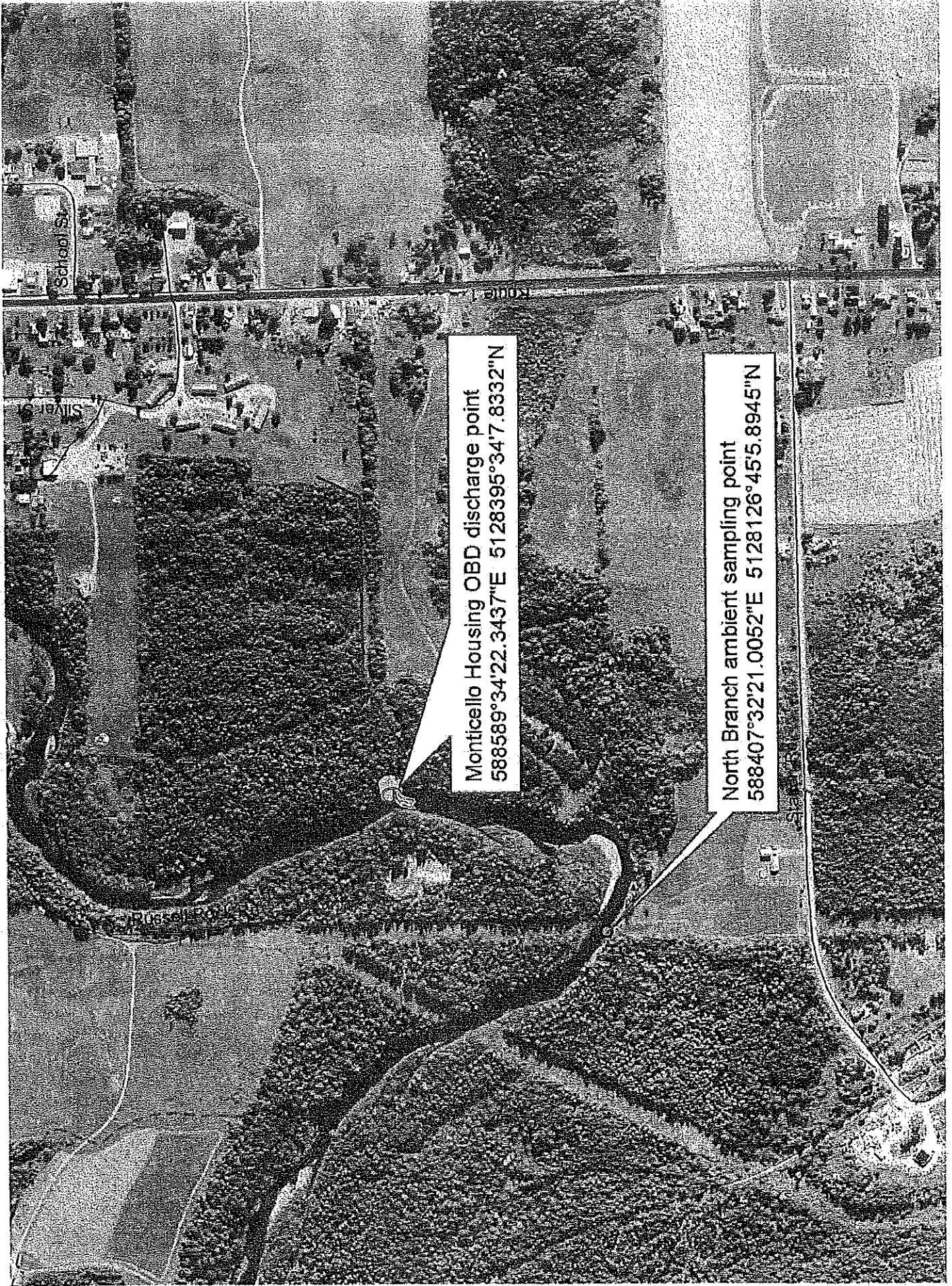

Monticello Housing OBD discharge point
588589°34'22.3437"E 5128395°34'7.8332"N

North Branch ambient sampling point
588407°32'21.0052"E 5128126°45'5.8945"N

MAINE POLLUTANT DISCHARGE ELIMINATION SYSTEM PERMIT

STANDARD CONDITIONS APPLICABLE TO ALL PERMITS

CONTENTS

SECTION	TOPIC	PAGE
A	GENERAL PROVISIONS	
1	General compliance	2
2	Other materials	2
3	Duty to Comply	2
4	Duty to provide information	2
5	Permit actions	2
6	Reopener clause	2
7	Oil and hazardous substances	2
8	Property rights	3
9	Confidentiality	3
10	Duty to reapply	3
11	Other laws	3
12	Inspection and entry	3
B	OPERATION AND MAINTENANCE OF FACILITIES	
1	General facility requirements	3
2	Proper operation and maintenance	4
3	Need to halt reduce not a defense	4
4	Duty to mitigate	4
5	Bypasses	4
6	Upsets	5
C	MONITORING AND RECORDS	
1	General requirements	6
2	Representative sampling	6
3	Monitoring and records	6
D	REPORTING REQUIREMENTS	
1	Reporting requirements	7
2	Signatory requirement	8
3	Availability of reports	8
4	Existing manufacturing, commercial, mining, and silvicultural dischargers	8
5	Publicly owned treatment works	9
E	OTHER PROVISIONS	
1	Emergency action - power failure	9
2	Spill prevention	10
3	Removed substances	10
4	Connection to municipal sewer	10
F	DEFINITIONS	10

MAINE POLLUTANT DISCHARGE ELIMINATION SYSTEM PERMIT

STANDARD CONDITIONS APPLICABLE TO ALL PERMITS

A. GENERAL PROVISIONS

1. General compliance. All discharges shall be consistent with the terms and conditions of this permit; any changes in production capacity or process modifications which result in changes in the quantity or the characteristics of the discharge must be authorized by an additional license or by modifications of this permit; it shall be a violation of the terms and conditions of this permit to discharge any pollutant not identified and authorized herein or to discharge in excess of the rates or quantities authorized herein or to violate any other conditions of this permit.

2. Other materials. Other materials ordinarily produced or used in the operation of this facility, which have been specifically identified in the application, may be discharged at the maximum frequency and maximum level identified in the application, provided:

- (a) They are not
 - (i) Designated as toxic or hazardous under the provisions of Sections 307 and 311, respectively, of the Federal Water Pollution Control Act; Title 38, Section 420, Maine Revised Statutes; or other applicable State Law; or
 - (ii) Known to be hazardous or toxic by the licensee.
- (b) The discharge of such materials will not violate applicable water quality standards.

3. Duty to comply. The permittee must comply with all conditions of this permit. Any permit noncompliance constitutes a violation of State law and the Clean Water Act and is grounds for enforcement action; for permit termination, revocation and reissuance, or modification; or denial of a permit renewal application.

- (a) The permittee shall comply with effluent standards or prohibitions established under section 307(a) of the Clean Water Act, and 38 MRSA, §420 or Chapter 530.5 for toxic pollutants within the time provided in the regulations that establish these standards or prohibitions, even if the permit has not yet been modified to incorporate the requirement.
- (b) Any person who violates any provision of the laws administered by the Department, including without limitation, a violation of the terms of any order, rule license, permit, approval or decision of the Board or Commissioner is subject to the penalties set forth in 38 MRSA, §349.

4. Duty to provide information. The permittee shall furnish to the Department, within a reasonable time, any information which the Department may request to determine whether cause exists for modifying, revoking and reissuing, or terminating this permit or to determine compliance with this permit. The permittee shall also furnish to the Department upon request, copies of records required to be kept by this permit.

5. Permit actions. This permit may be modified, revoked and reissued, or terminated for cause. The filing of a request by the permittee for a permit modification, revocation and reissuance, or termination, or a notification of planned changes or anticipated noncompliance does not stay any permit condition.

6. Reopener clause. The Department reserves the right to make appropriate revisions to this permit in order to establish any appropriate effluent limitations, schedule of compliance or other provisions which may be authorized under 38 MRSA, §414-A(5).

MAINE POLLUTANT DISCHARGE ELIMINATION SYSTEM PERMIT

STANDARD CONDITIONS APPLICABLE TO ALL PERMITS

7. Oil and hazardous substances. Nothing in this permit shall be construed to preclude the institution of any legal action or relieve the permittee from any responsibilities, liabilities or penalties to which the permittee is or may be subject under section 311 of the Federal Clean Water Act; section 106 of the Federal Comprehensive Environmental Response, Compensation and Liability Act of 1980; or 38 MRSA §§ 1301, et. seq.

8. Property rights. This permit does not convey any property rights of any sort, or any exclusive privilege.

9. Confidentiality of records. 38 MRSA §414(6) reads as follows. "Any records, reports or information obtained under this subchapter is available to the public, except that upon a showing satisfactory to the department by any person that any records, reports or information, or particular part or any record, report or information, other than the names and addresses of applicants, license applications, licenses, and effluent data, to which the department has access under this subchapter would, if made public, divulge methods or processes that are entitled to protection as trade secrets, these records, reports or information must be confidential and not available for public inspection or examination. Any records, reports or information may be disclosed to employees or authorized representatives of the State or the United States concerned with carrying out this subchapter or any applicable federal law, and to any party to a hearing held under this section on terms the commissioner may prescribe in order to protect these confidential records, reports and information, as long as this disclosure is material and relevant to any issue under consideration by the department."

10. Duty to reapply. If the permittee wishes to continue an activity regulated by this permit after the expiration date of this permit, the permittee must apply for and obtain a new permit.

11. Other laws. The issuance of this permit does not authorize any injury to persons or property or invasion of other property rights, nor does it relieve the permittee of its obligation to comply with other applicable Federal, State or local laws and regulations.

12. Inspection and entry. The permittee shall allow the Department, or an authorized representative (including an authorized contractor acting as a representative of the EPA Administrator), upon presentation of credentials and other documents as may be required by law, to:

- (a) Enter upon the permittee's premises where a regulated facility or activity is located or conducted, or where records must be kept under the conditions of this permit;
- (b) Have access to and copy, at reasonable times, any records that must be kept under the conditions of this permit;
- (c) Inspect at reasonable times any facilities, equipment (including monitoring and control equipment), practices, or operations regulated or required under this permit; and
- (d) Sample or monitor at reasonable times, for the purposes of assuring permit compliance or as otherwise authorized by the Clean Water Act, any substances or parameters at any location.

B. OPERATION AND MAINTENANCE OF FACILITIES

1. General facility requirements.

- (a) The permittee shall collect all waste flows designated by the Department as requiring treatment and discharge them into an approved waste treatment facility in such a manner as to

MAINE POLLUTANT DISCHARGE ELIMINATION SYSTEM PERMIT

STANDARD CONDITIONS APPLICABLE TO ALL PERMITS

- maximize removal of pollutants unless authorization to the contrary is obtained from the Department.
- (b) The permittee shall at all times maintain in good working order and operate at maximum efficiency all waste water collection, treatment and/or control facilities.
 - (c) All necessary waste treatment facilities will be installed and operational prior to the discharge of any wastewaters.
 - (d) Final plans and specifications must be submitted to the Department for review prior to the construction or modification of any treatment facilities.
 - (e) The permittee shall install flow measuring facilities of a design approved by the Department.
 - (f) The permittee must provide an outfall of a design approved by the Department which is placed in the receiving waters in such a manner that the maximum mixing and dispersion of the wastewaters will be achieved as rapidly as possible.

2. Proper operation and maintenance. The permittee shall at all times properly operate and maintain all facilities and systems of treatment and control (and related appurtenances) which are installed or used by the permittee to achieve compliance with the conditions of this permit. Proper operation and maintenance also includes adequate laboratory controls and appropriate quality assurance procedures. This provision requires the operation of back-up or auxiliary facilities or similar systems which are installed by a permittee only when the operation is necessary to achieve compliance with the conditions of the permit.

3. Need to halt or reduce activity not a defense. It shall not be a defense for a permittee in an enforcement action that it would have been necessary to halt or reduce the permitted activity in order to maintain compliance with the conditions of this permit.

4. Duty to mitigate. The permittee shall take all reasonable steps to minimize or prevent any discharge or sludge use or disposal in violation of this permit which has a reasonable likelihood of adversely affecting human health or the environment.

5. Bypasses.

- (a) Definitions.
 - (i) Bypass means the intentional diversion of waste streams from any portion of a treatment facility.
 - (ii) Severe property damage means substantial physical damage to property, damage to the treatment facilities which causes them to become inoperable, or substantial and permanent loss of natural resources which can reasonably be expected to occur in the absence of a bypass. Severe property damage does not mean economic loss caused by delays in production.
- (b) Bypass not exceeding limitations. The permittee may allow any bypass to occur which does not cause effluent limitations to be exceeded, but only if it also is for essential maintenance to assure efficient operation. These bypasses are not subject to the provisions of paragraphs (c) and (d) of this section.
- (c) Notice.
 - (i) Anticipated bypass. If the permittee knows in advance of the need for a bypass, it shall submit prior notice, if possible at least ten days before the date of the bypass.

MAINE POLLUTANT DISCHARGE ELIMINATION SYSTEM PERMIT

STANDARD CONDITIONS APPLICABLE TO ALL PERMITS

- (ii) Unanticipated bypass. The permittee shall submit notice of an unanticipated bypass as required in paragraph D(1)(f), below. (24-hour notice).
- (d) Prohibition of bypass.
 - (i) Bypass is prohibited, and the Department may take enforcement action against a permittee for bypass, unless:
 - (A) Bypass was unavoidable to prevent loss of life, personal injury, or severe property damage;
 - (B) There were no feasible alternatives to the bypass, such as the use of auxiliary treatment facilities, retention of untreated wastes, or maintenance during normal periods of equipment downtime. This condition is not satisfied if adequate back-up equipment should have been installed in the exercise of reasonable engineering judgment to prevent a bypass which occurred during normal periods of equipment downtime or preventive maintenance; and
 - (C) The permittee submitted notices as required under paragraph (c) of this section.
 - (ii) The Department may approve an anticipated bypass, after considering its adverse effects, if the Department determines that it will meet the three conditions listed above in paragraph (d)(i) of this section.

6. Upsets.

- (a) Definition. Upset means an exceptional incident in which there is unintentional and temporary noncompliance with technology based permit effluent limitations because of factors beyond the reasonable control of the permittee. An upset does not include noncompliance to the extent caused by operational error, improperly designed treatment facilities, inadequate treatment facilities, lack of preventive maintenance, or careless or improper operation.
- (b) Effect of an upset. An upset constitutes an affirmative defense to an action brought for noncompliance with such technology based permit effluent limitations if the requirements of paragraph (c) of this section are met. No determination made during administrative review of claims that noncompliance was caused by upset, and before an action for noncompliance, is final administrative action subject to judicial review.
- (c) Conditions necessary for a demonstration of upset. A permittee who wishes to establish the affirmative defense of upset shall demonstrate, through properly signed, contemporaneous operating logs, or other relevant evidence that:
 - (i) An upset occurred and that the permittee can identify the cause(s) of the upset;
 - (ii) The permitted facility was at the time being properly operated; and
 - (iii) The permittee submitted notice of the upset as required in paragraph D(1)(f), below. (24 hour notice).
 - (iv) The permittee complied with any remedial measures required under paragraph B(4).
- (d) Burden of proof. In any enforcement proceeding the permittee seeking to establish the occurrence of an upset has the burden of proof.

MAINE POLLUTANT DISCHARGE ELIMINATION SYSTEM PERMIT

STANDARD CONDITIONS APPLICABLE TO ALL PERMITS

C. MONITORING AND RECORDS

1. General Requirements. This permit shall be subject to such monitoring requirements as may be reasonably required by the Department including the installation, use and maintenance of monitoring equipment or methods (including, where appropriate, biological monitoring methods). The permittee shall provide the Department with periodic reports on the proper Department reporting form of monitoring results obtained pursuant to the monitoring requirements contained herein.

2. Representative sampling. Samples and measurements taken as required herein shall be representative of the volume and nature of the monitored discharge. If effluent limitations are based wholly or partially on quantities of a product processed, the permittee shall ensure samples are representative of times when production is taking place. Where discharge monitoring is required when production is less than 50%, the resulting data shall be reported as a daily measurement but not included in computation of averages, unless specifically authorized by the Department.

3. Monitoring and records.

- (a) Samples and measurements taken for the purpose of monitoring shall be representative of the monitored activity.
- (b) Except for records of monitoring information required by this permit related to the permittee's sewage sludge use and disposal activities, which shall be retained for a period of at least five years, the permittee shall retain records of all monitoring information, including all calibration and maintenance records and all original strip chart recordings for continuous monitoring instrumentation, copies of all reports required by this permit, and records of all data used to complete the application for this permit, for a period of at least 3 years from the date of the sample, measurement, report or application. This period may be extended by request of the Department at any time.
- (c) Records of monitoring information shall include:
 - (i) The date, exact place, and time of sampling or measurements;
 - (ii) The individual(s) who performed the sampling or measurements;
 - (iii) The date(s) analyses were performed;
 - (iv) The individual(s) who performed the analyses;
 - (v) The analytical techniques or methods used; and
 - (vi) The results of such analyses.
- (d) Monitoring results must be conducted according to test procedures approved under 40 CFR part 136, unless other test procedures have been specified in the permit.
- (e) State law provides that any person who tampers with or renders inaccurate any monitoring devices or method required by any provision of law, or any order, rule license, permit approval or decision is subject to the penalties set forth in 38 MRSA, §349.

MAINE POLLUTANT DISCHARGE ELIMINATION SYSTEM PERMIT

STANDARD CONDITIONS APPLICABLE TO ALL PERMITS

D. REPORTING REQUIREMENTS

1. Reporting requirements.

- (a) Planned changes. The permittee shall give notice to the Department as soon as possible of any planned physical alterations or additions to the permitted facility. Notice is required only when:
 - (i) The alteration or addition to a permitted facility may meet one of the criteria for determining whether a facility is a new source in 40 CFR 122.29(b); or
 - (ii) The alteration or addition could significantly change the nature or increase the quantity of pollutants discharged. This notification applies to pollutants which are subject neither to effluent limitations in the permit, nor to notification requirements under Section D(4).
 - (iii) The alteration or addition results in a significant change in the permittee's sludge use or disposal practices, and such alteration, addition, or change may justify the application of permit conditions that are different from or absent in the existing permit, including notification of additional use or disposal sites not reported during the permit application process or not reported pursuant to an approved land application plan;
- (b) Anticipated noncompliance. The permittee shall give advance notice to the Department of any planned changes in the permitted facility or activity which may result in noncompliance with permit requirements.
- (c) Transfers. This permit is not transferable to any person except upon application to and approval of the Department pursuant to 38 MRSA, § 344 and Chapters 2 and 522.
- (d) Monitoring reports. Monitoring results shall be reported at the intervals specified elsewhere in this permit.
 - (i) Monitoring results must be reported on a Discharge Monitoring Report (DMR) or forms provided or specified by the Department for reporting results of monitoring of sludge use or disposal practices.
 - (ii) If the permittee monitors any pollutant more frequently than required by the permit using test procedures approved under 40 CFR part 136 or as specified in the permit, the results of this monitoring shall be included in the calculation and reporting of the data submitted in the DMR or sludge reporting form specified by the Department.
 - (iii) Calculations for all limitations which require averaging of measurements shall utilize an arithmetic mean unless otherwise specified by the Department in the permit.
- (e) Compliance schedules. Reports of compliance or noncompliance with, or any progress reports on, interim and final requirements contained in any compliance schedule of this permit shall be submitted no later than 14 days following each schedule date.
- (f) Twenty-four hour reporting.
 - (i) The permittee shall report any noncompliance which may endanger health or the environment. Any information shall be provided orally within 24 hours from the time the permittee becomes aware of the circumstances. A written submission shall also be provided within 5 days of the time the permittee becomes aware of the circumstances. The written submission shall contain a description of the noncompliance and its cause; the period of noncompliance, including exact dates and times, and if the noncompliance

MAINE POLLUTANT DISCHARGE ELIMINATION SYSTEM PERMIT

STANDARD CONDITIONS APPLICABLE TO ALL PERMITS

has not been corrected, the anticipated time it is expected to continue; and steps taken or planned to reduce, eliminate, and prevent reoccurrence of the noncompliance.

- (ii) The following shall be included as information which must be reported within 24 hours under this paragraph.

- (A) Any unanticipated bypass which exceeds any effluent limitation in the permit.

- (B) Any upset which exceeds any effluent limitation in the permit.

- (C) Violation of a maximum daily discharge limitation for any of the pollutants listed by the Department in the permit to be reported within 24 hours.

- (iii) The Department may waive the written report on a case-by-case basis for reports under paragraph (f)(ii) of this section if the oral report has been received within 24 hours.

- (g) Other noncompliance. The permittee shall report all instances of noncompliance not reported under paragraphs (d), (e), and (f) of this section, at the time monitoring reports are submitted. The reports shall contain the information listed in paragraph (f) of this section.

- (h) Other information. Where the permittee becomes aware that it failed to submit any relevant facts in a permit application, or submitted incorrect information in a permit application or in any report to the Department, it shall promptly submit such facts or information.

2. Signatory requirement. All applications, reports, or information submitted to the Department shall be signed and certified as required by Chapter 521, Section 5 of the Department's rules. State law provides that any person who knowingly makes any false statement, representation or certification in any application, record, report, plan or other document filed or required to be maintained by any order, rule, permit, approval or decision of the Board or Commissioner is subject to the penalties set forth in 38 MRSA, §349.

3. Availability of reports. Except for data determined to be confidential under A(9), above, all reports prepared in accordance with the terms of this permit shall be available for public inspection at the offices of the Department. As required by State law, effluent data shall not be considered confidential. Knowingly making any false statement on any such report may result in the imposition of criminal sanctions as provided by law.

4. Existing manufacturing, commercial, mining, and silvicultural dischargers. In addition to the reporting requirements under this Section, all existing manufacturing, commercial, mining, and silvicultural dischargers must notify the Department as soon as they know or have reason to believe:

- (a) That any activity has occurred or will occur which would result in the discharge, on a routine or frequent basis, of any toxic pollutant which is not limited in the permit, if that discharge will exceed the highest of the following "notification levels":

- (i) One hundred micrograms per liter (100 ug/l);

- (ii) Two hundred micrograms per liter (200 ug/l) for acrolein and acrylonitrile; five hundred micrograms per liter (500 ug/l) for 2,4-dinitrophenol and for 2-methyl-4,6-dinitrophenol; and one milligram per liter (1 mg/l) for antimony;

- (iii) Five (5) times the maximum concentration value reported for that pollutant in the permit application in accordance with Chapter 521 Section 4(g)(7); or

- (iv) The level established by the Department in accordance with Chapter 523 Section 5(f).

MAINE POLLUTANT DISCHARGE ELIMINATION SYSTEM PERMIT

STANDARD CONDITIONS APPLICABLE TO ALL PERMITS

- (b) That any activity has occurred or will occur which would result in any discharge, on a non-routine or infrequent basis, of a toxic pollutant which is not limited in the permit, if that discharge will exceed the highest of the following "notification levels":
 - (i) Five hundred micrograms per liter (500 ug/l);
 - (ii) One milligram per liter (1 mg/l) for antimony;
 - (iii) Ten (10) times the maximum concentration value reported for that pollutant in the permit application in accordance with Chapter 521 Section 4(g)(7); or
 - (iv) The level established by the Department in accordance with Chapter 523 Section 5(f).

5. Publicly owned treatment works.

- (a) All POTWs must provide adequate notice to the Department of the following:
 - (i) Any new introduction of pollutants into the POTW from an indirect discharger which would be subject to section 301 or 306 of CWA or Chapter 528 if it were directly discharging those pollutants.
 - (ii) Any substantial change in the volume or character of pollutants being introduced into that POTW by a source introducing pollutants into the POTW at the time of issuance of the permit.
 - (iii) For purposes of this paragraph, adequate notice shall include information on (A) the quality and quantity of effluent introduced into the POTW, and (B) any anticipated impact of the change on the quantity or quality of effluent to be discharged from the POTW.
- (b) When the effluent discharged by a POTW for a period of three consecutive months exceeds 80 percent of the permitted flow, the permittee shall submit to the Department a projection of loadings up to the time when the design capacity of the treatment facility will be reached, and a program for maintaining satisfactory treatment levels consistent with approved water quality management plans.

E. OTHER REQUIREMENTS

1. Emergency action - power failure. Within thirty days after the effective date of this permit, the permittee shall notify the Department of facilities and plans to be used in the event the primary source of power to its wastewater pumping and treatment facilities fails as follows.

- (a) For municipal sources. During power failure, all wastewaters which are normally treated shall receive a minimum of primary treatment and disinfection. Unless otherwise approved, alternate power supplies shall be provided for pumping stations and treatment facilities. Alternate power supplies shall be on-site generating units or an outside power source which is separate and independent from sources used for normal operation of the wastewater facilities.
- (b) For industrial and commercial sources. The permittee shall either maintain an alternative power source sufficient to operate the wastewater pumping and treatment facilities or halt, reduce or otherwise control production and or all discharges upon reduction or loss of power to the wastewater pumping or treatment facilities.

MAINE POLLUTANT DISCHARGE ELIMINATION SYSTEM PERMIT

STANDARD CONDITIONS APPLICABLE TO ALL PERMITS

2. Spill prevention. (applicable only to industrial sources) Within six months of the effective date of this permit, the permittee shall submit to the Department for review and approval, with or without conditions, a spill prevention plan. The plan shall delineate methods and measures to be taken to prevent and or contain any spills of pulp, chemicals, oils or other contaminants and shall specify means of disposal and or treatment to be used.

3. Removed substances. Solids, sludges trash rack cleanings, filter backwash, or other pollutants removed from or resulting from the treatment or control of waste waters shall be disposed of in a manner approved by the Department.

4. Connection to municipal sewer. (applicable only to industrial and commercial sources) All wastewaters designated by the Department as treatable in a municipal treatment system will be cosigned to that system when it is available. This permit will expire 90 days after the municipal treatment facility becomes available, unless this time is extended by the Department in writing.

F. DEFINITIONS. For the purposes of this permit, the following definitions shall apply. Other definitions applicable to this permit may be found in Chapters 520 through 529 of the Department's rules

Average means the arithmetic mean of values taken at the frequency required for each parameter over the specified period. For bacteria, the average shall be the geometric mean.

Average monthly discharge limitation means the highest allowable average of daily discharges over a calendar month, calculated as the sum of all daily discharges measured during a calendar month divided by the number of daily discharges measured during that month. Except, however, bacteriological tests may be calculated as a geometric mean.

Average weekly discharge limitation means the highest allowable average of daily discharges over a calendar week, calculated as the sum of all daily discharges measured during a calendar week divided by the number of daily discharges measured during that week.

Best management practices ("BMPs") means schedules of activities, prohibitions of practices, maintenance procedures, and other management practices to prevent or reduce the pollution of waters of the State. BMPs also include treatment requirements, operating procedures, and practices to control plant site runoff, spillage or leaks, sludge or waste disposal, or drainage from raw material storage.

Composite sample means a sample consisting of a minimum of eight grab samples collected at equal intervals during a 24 hour period (or a lesser period as specified in the section on monitoring and reporting) and combined proportional to the flow over that same time period.

Continuous discharge means a discharge which occurs without interruption throughout the operating hours of the facility, except for infrequent shutdowns for maintenance, process changes, or other similar activities.

Daily discharge means the discharge of a pollutant measured during a calendar day or any 24-hour period that reasonably represents the calendar day for purposes of sampling. For pollutants with limitations expressed in units of mass, the daily discharge is calculated as the total mass of the pollutant discharged over the day. For pollutants with limitations expressed in other units of measurement, the daily discharge is calculated as the average measurement of the pollutant over the day.

MAINE POLLUTANT DISCHARGE ELIMINATION SYSTEM PERMIT

STANDARD CONDITIONS APPLICABLE TO ALL PERMITS

Discharge Monitoring Report ("DMR") means the EPA uniform national form, including any subsequent additions, revisions, or modifications for the reporting of self-monitoring results by permittees. DMRs must be used by approved States as well as by EPA. EPA will supply DMRs to any approved State upon request. The EPA national forms may be modified to substitute the State Agency name, address, logo, and other similar information, as appropriate, in place of EPA's.

Flow weighted composite sample means a composite sample consisting of a mixture of aliquots collected at a constant time interval, where the volume of each aliquot is proportional to the flow rate of the discharge.

Grab sample means an individual sample collected in a period of less than 15 minutes.

Interference means a Discharge which, alone or in conjunction with a discharge or discharges from other sources, both:

- (1) Inhibits or disrupts the POTW, its treatment processes or operations, or its sludge processes, use or disposal; and
- (2) Therefore is a cause of a violation of any requirement of the POTW's NPDES permit (including an increase in the magnitude or duration of a violation) or of the prevention of sewage sludge use or disposal in compliance with the following statutory provisions and regulations or permits issued thereunder (or more stringent State or local regulations): Section 405 of the Clean Water Act, the Solid Waste Disposal Act (SWDA) (including title II, more commonly referred to as the Resource Conservation and Recovery Act (RCRA), and including State regulations contained in any State sludge management plan prepared pursuant to subtitle D of the SWDA), the Clean Air Act, the Toxic Substances Control Act, and the Marine Protection, Research and Sanctuaries Act.

Maximum daily discharge limitation means the highest allowable daily discharge.

New source means any building, structure, facility, or installation from which there is or may be a discharge of pollutants, the construction of which commenced:

- (a) After promulgation of standards of performance under section 306 of CWA which are applicable to such source, or
- (b) After proposal of standards of performance in accordance with section 306 of CWA which are applicable to such source, but only if the standards are promulgated in accordance with section 306 within 120 days of their proposal.

Pass through means a discharge which exits the POTW into waters of the State in quantities or concentrations which, alone or in conjunction with a discharge or discharges from other sources, is a cause of a violation of any requirement of the POTW's NPDES permit (including an increase in the magnitude or duration of a violation).

Permit means an authorization, license, or equivalent control document issued by EPA or an approved State to implement the requirements of 40 CFR parts 122, 123 and 124. Permit includes an NPDES general permit (Chapter 529). Permit does not include any permit which has not yet been the subject of final agency action, such as a draft permit or a proposed permit.

Person means an individual, firm, corporation, municipality, quasi-municipal corporation, state agency, federal agency or other legal entity.

MAINE POLLUTANT DISCHARGE ELIMINATION SYSTEM PERMIT

STANDARD CONDITIONS APPLICABLE TO ALL PERMITS

Point source means any discernible, confined and discrete conveyance, including, but not limited to, any pipe, ditch, channel, tunnel, conduit, well, discrete fissure, container, rolling stock, concentrated animal feeding operation or vessel or other floating craft, from which pollutants are or may be discharged.

Pollutant means dredged spoil, solid waste, junk, incinerator residue, sewage, refuse, effluent, garbage, sewage sludge, munitions, chemicals, biological or radiological materials, oil, petroleum products or byproducts, heat, wrecked or discarded equipment, rock, sand, dirt and industrial, municipal, domestic, commercial or agricultural wastes of any kind.

Process wastewater means any water which, during manufacturing or processing, comes into direct contact with or results from the production or use of any raw material, intermediate product, finished product, byproduct, or waste product.

Publicly owned treatment works ("POTW") means any facility for the treatment of pollutants owned by the State or any political subdivision thereof, any municipality, district, quasi-municipal corporation or other public entity.

Septage means, for the purposes of this permit, any waste, refuse, effluent sludge or other material removed from a septic tank, cesspool, vault privy or similar source which concentrates wastes or to which chemicals have been added. Septage does not include wastes from a holding tank.

Time weighted composite means a composite sample consisting of a mixture of equal volume aliquots collected over a constant time interval.

Toxic pollutant includes any pollutant listed as toxic under section 307(a)(1) or, in the case of sludge use or disposal practices, any pollutant identified in regulations implementing section 405(d) of the CWA. Toxic pollutant also includes those substances or combination of substances, including disease causing agents, which after discharge or upon exposure, ingestion, inhalation or assimilation into any organism, including humans either directly through the environment or indirectly through ingestion through food chains, will, on the basis of information available to the board either alone or in combination with other substances already in the receiving waters or the discharge, cause death, disease, abnormalities, cancer, genetic mutations, physiological malfunctions, including malfunctions in reproduction, or physical deformations in such organism or their offspring.

Wetlands means those areas that are inundated or saturated by surface or ground water at a frequency and duration sufficient to support, and that under normal circumstances do support, a prevalence of vegetation typically adapted for life in saturated soil conditions. Wetlands generally include swamps, marshes, bogs, and similar areas.

Whole effluent toxicity means the aggregate toxic effect of an effluent measured directly by a toxicity test.