

**AUTHORIZATION TO DISCHARGE UNDER
THE NATIONAL POLLUTANT DISCHARGE ELIMINATION SYSTEM**

In compliance with the provisions of the Federal Clean Water Act as amended, 33 U.S.C. §§1251 et seq.; (the “CWA”),

Polar Beverages

is authorized to discharge from a facility located at

**Polar Beverages
40 Walcott Street
Worcester, MA 01603**

to receiving water named

**Middle River
Blackstone River Basin**

in accordance with effluent limitations, monitoring requirements and other conditions set forth herein.

This Permit shall become effective on [DATE].¹

This Permit expires at midnight on [DATE].

This permit supersedes the Permit issued on April 7th, 2015.

This Permit consists of this **cover page, Part I, Attachment A** -Anti-degradation Review and Determination, and **Part II** (NPDES Part II Standard Conditions, April 2018).

Signed this day of

Ken Moraff, Director
Water Division
Environmental Protection Agency
Region 1
Boston, MA

¹ Pursuant to 40 Code of Federal Regulations (CFR.) § 124.15(b)(3), if no comments requesting a change to the Draft Permit are received, the permit will become effective upon the date of signature. Procedures for appealing EPA’s Final Permit decision may be found at 40 CFR. § 124.19.

PART I**A. EFFLUENT LIMITATIONS AND MONITORING REQUIREMENTS**

1. During the period beginning on the effective date and lasting through the expiration date, the Permittee is authorized to discharge reverse osmosis (RO) reject water through Outfall 001 via a rainwater rooftop leader system and City of Worcester storm drain to the Middle River. The discharge shall be limited and monitored as specified below; the receiving water shall be monitored as specified below.

Effluent Characteristic	Effluent Limitations		Monitoring Requirements ^{1,2,3}	
	Average Monthly	Maximum Daily	Measurement Frequency ⁴	Sample Type ⁵
Effluent Flow ⁶	Report MGD	0.15 MGD	Continuous	Recorder
Total Suspended Solids (TSS)	--	Report mg/L	1/month	Grab
pH ⁷	6.5 - 8.3 S.U.		1/week	Grab
Total Residual Chlorine (TRC) ⁸	106 µg/L	184 µg/L	1/month	Grab
Dissolved Oxygen ⁹	Daily minimum of 5.0 mg/L		1/month	Grab

Footnotes:

1. Effluent samples shall yield data representative of the discharge. A routine sampling program shall be developed in which samples are taken at a point prior to discharge to the roof leader and storm drain system for eventual discharge to Outfall 001 and prior to mixing with any other stream. Changes in sampling location must be approved in writing by the Environmental Protection Agency Region 1 (EPA). The Permittee shall report the results to EPA of any additional testing above that required herein, if testing is done in accordance with 40 CFR Part § 136.
2. In accordance with 40 CFR § 122.44(i)(1)(iv), the Permittee shall monitor according to sufficiently sensitive test procedures (i.e., methods) approved under 40 CFR Part 136 or required under 40 CFR chapter I, subchapter N or O, for the analysis of pollutants or pollutant parameters (except WET). A method is “sufficiently sensitive” when: 1) The method minimum level (ML) is at or below the level of the effluent limitation established in the permit for the measured pollutant or pollutant parameter; or 2) The method has the lowest ML of the analytical methods approved under 40 CFR Part 136 or required under 40 CFR chapter I, subchapter N or O for the measured pollutant or pollutant parameter. The term “minimum level” refers to either the sample concentration equivalent to the lowest calibration point in a method or a multiple of the method detection limit (MDL), whichever is higher. Minimum levels may be obtained in several ways: They may be published in a

method; they may be based on the lowest acceptable calibration point used by a laboratory; or they may be calculated by multiplying the MDL in a method, or the MDL determined by a laboratory, by a factor.

3. When a parameter is not detected above the ML, the Permittee must report the data qualifier signifying less than the ML for that parameter (e.g., < 50 µg/L, if the ML for a parameter is 50 µg/L). For calculating and reporting the average monthly concentration when one or more values are not detected, assign a value of zero to all non-detects and report the average of all the results. The number of exceedances shall be enumerated for each parameter in the field provided on every Discharge Monitoring Report (DMR).
4. Measurement frequency of 1/week is defined as the sampling of one discharge event in each seven-day calendar week. Measurement frequency of 1/month is defined as the sampling of one discharge event in each calendar month. Measurement frequency of continuous is monitored constantly by an automated device. If no sample is collected during the measurement frequencies defined above, the Permittee must report an appropriate No Data Indicator Code.
5. Each grab sample will consist of one sample taken at the specified measurement frequency.
6. Effluent flow shall be reported in million gallons per day (MGD).
7. The pH shall be within the specified range at all times. The minimum and maximum pH sample measurement values for the month shall be reported in standard units (S.U.).
8. For the purposes of this permit, TRC analysis must be completed using a test method in 40 CFR Part 136 that achieves a minimum level of detection no greater than 30 µg/L.

Part I.A. continued.

2. The discharge shall not cause a violation of the water quality standards of the receiving water.
3. The discharge shall be free from pollutants in concentrations or combinations that, in the receiving water, settle to form objectionable deposits; float as debris, scum or other matter to form nuisances; produce objectionable odor, color, taste or turbidity; or produce undesirable or nuisance species of aquatic life.
4. The discharge shall be free from pollutants in concentrations or combinations that adversely affect the physical, chemical, or biological nature of the bottom.
5. The discharge shall not result in pollutants in concentrations or combinations in the receiving water that are toxic to humans, aquatic life or wildlife.
6. The discharge shall be free from floating, suspended and settleable solids in concentrations or combinations that would impair any use assigned to the receiving water.
7. The discharge shall be free from oil, grease and petrochemicals that produce a visible film on the surface of the water, impart an oily taste to the water or an oily or other undesirable taste to the edible portions of aquatic life, coat the banks or bottom of the water course, or are deleterious or become toxic to aquatic life.
8. All existing manufacturing, commercial, mining, and silvicultural dischargers must notify EPA as soon as they know or have reason to believe (40 CFR § 122.42):
 - a. That any activity has occurred or will occur which would result in the discharge, on a routine or frequent basis, of any toxic pollutant which is not limited in the permit, if that discharge will exceed the highest of the following “notification levels”:
 - (1) 100 micrograms per liter ($\mu\text{g/L}$);
 - (2) 200 $\mu\text{g/L}$ for acrolein and acrylonitrile; 500 $\mu\text{g/L}$ for 2,4-dinitrophenol and for 2-methyl-4,6-dinitrophenol; and one milligram per liter (mg/L) for antimony;
 - (3) Five times the maximum concentration value reported for that pollutant in the permit application in accordance with 40 CFR § 122.21(g)(7); or
 - (4) Any other notification level established by EPA in accordance with 40 CFR § 122.44(f) and State regulations.
 - b. That any activity has occurred or will occur which would result in the discharge, on a non-routine or infrequent basis, of any toxic pollutant which is not limited in the permit, if that discharge will exceed the highest of the following “notification levels”:
 - (1) 500 $\mu\text{g/L}$;
 - (2) One mg/L for antimony;

- (3) 10 times the maximum concentration value reported for that pollutant in the permit application in accordance with 40 CFR § 122.21(g)(7); or
- (4) Any other notification level established by EPA in accordance with 40 CFR § 122.44(f) and State regulations.

- c. That they have begun or expect to begin to use or manufacture as an intermediate or final product or byproduct any toxic pollutant which was not reported in the permit application.

B. UNAUTHORIZED DISCHARGES

- 1. This permit authorizes discharges only from the outfall listed in Part I.A.1, in accordance with the terms and conditions of this permit. Discharges of wastewater from any other point sources are not authorized by this permit and shall be reported in accordance with Part D.1.e.(1) of the Standard Conditions of this permit (24-hour reporting).

C. SPECIAL CONDITIONS

- 1. Discharges of Chemicals and Additives

The discharge of any chemical or additive, including chemical substitution, that was not reported in the application submitted to EPA or provided through a subsequent written notification submitted to EPA is prohibited. Upon the effective date of this permit, chemicals and/or additives that have been disclosed to EPA may be discharged up to the frequency and level disclosed, provided that such discharge does not violate §§ 307 or 311 of the CWA or applicable State water quality standards. Discharges of a new chemical or additive are authorized under this permit 30 days following written notification to EPA unless otherwise notified by EPA. To request authorization to discharge a new chemical or additive, the Permittee must submit a written notification to EPA in accordance with Part I.D.3 of this permit. The written notification must include the following information, at a minimum:

- a. The following information for each chemical and/or additive that will be discharged:
 - (1) Product name, chemical formula, general description, and manufacturer of the chemical/additive;
 - (2) Purpose or use of the chemical/additive;
 - (3) Safety Data Sheet (SDS), Chemical Abstracts Service (CAS) Registry number, and EPA registration number, if applicable, for each chemical/additive;
 - (4) The frequency (e.g., daily), magnitude (i.e., maximum application concentration), duration (e.g., hours), and method of application for the chemical/additive;
 - (5) The maximum discharge concentration; and
 - (6) The vendor's reported aquatic toxicity, if available (i.e., NOAEL and/or LC₅₀ in percent for aquatic organism(s)).
- b. Written rationale that demonstrates that the discharge of such chemicals and/or additives as proposed will not: 1) will not add any pollutants in concentrations that exceed any

permit effluent limitation; and 2) will not add any pollutants that would justify the application of permit conditions different from, or in addition to those currently in this permit.

D. REPORTING REQUIREMENTS

Unless otherwise specified in this Permit, the Permittee shall submit reports, requests, and information and provide notices in the manner described in this section.

1. Submittal of DMRs Using NetDMR

The Permittee shall continue to submit its monthly monitoring data in discharge monitoring reports (DMRs) to EPA and the State electronically using NetDMR no later than the 15th day of the month following the monitoring period. When the Permittee submits DMRs using NetDMR, it is not required to submit hard copies of DMRs to EPA or the State. NetDMR is accessible through EPA's Central Data Exchange at <https://cdx.epa.gov/>.

2. Submittal of Reports as NetDMR Attachments

Unless otherwise specified in this Permit, the Permittee shall electronically submit all reports to EPA as NetDMR attachments rather than as hard copies. Because the due dates for reports described in this permit may not coincide with the due date for submitting DMRs (which is no later than the 15th day of the month following the monitoring period), a report submitted electronically as a NetDMR attachment shall be considered timely if it is electronically submitted to EPA using NetDMR with the next DMR due following the particular report due date specified in this permit.

3. Submittal of Requests and Reports to EPA Water Division (WD)

- a. The following requests, reports, and information described in this Permit shall be submitted to the NPDES Applications Coordinator in EPA WD:
 - (1) Transfer of Permit notice;
 - (2) Request for changes in sampling location; and
 - (3) BMP/SWPPP reports and certifications, if required;
 - (4) Request to discharge new chemicals or additives;
 - (5) Request for pH Effluent Limitation Adjustment;
- b. These reports, information, and requests shall be submitted to EPA WD electronically at RINPDESReporting@epa.gov or by hard copy mail to the following address:

**U.S. Environmental Protection Agency
Water Division
NPDES Applications Coordinator
5 Post Office Square - Suite 100 (06-03)
Boston, MA 02109-3912**

4. Submittal of Reports in Hard Copy Form

- a. The following notifications and reports shall be signed and dated originals, submitted in hard copy, with a cover letter describing the submission:

(1) Prior to December 21, 2020, written notifications required under Part II. Starting on December 21, 2020, such notifications must be done electronically using EPA's NPDES Electronic Reporting Tool ("NeT"), or another approved EPA system, which will be accessible through EPA's Central Data Exchange at <https://cdx.epa.gov/>.

- b. This information shall be submitted to EPA ECAD at the following address:

**U.S. Environmental Protection Agency
Enforcement and Compliance Assurance Division
Water Compliance Section
5 Post Office Square, Suite 100 (04-SMR)
Boston, MA 02109-3912**

5. Verbal Reports and Verbal Notifications

- a. Any verbal reports or verbal notifications, if required in Parts I and/or II of this permit, shall be made to both EPA and to the State. This includes verbal reports and notifications which require reporting within 24 hours (e.g., Part II.B.4.c. (2), Part II.B.5.c. (3), and Part II.D.1.e.).
- b. Verbal reports and verbal notifications shall be made to EPA's Enforcement and Compliance Assurance Division at:

617-918-1510

- c. Verbal reports and verbal notifications shall be made to the MassDEP's Emergency Response at:

888-304-1133

E. STATE PERMIT CONDITIONS

1. This permit is in the process of receiving state water quality certification issued by the State under § 401(a) of the CWA and 40 CFR § 124.53. EPA will incorporate by reference all state water quality certification requirements (if any) into the final permit.



Commonwealth of Massachusetts
Executive Office of Energy & Environmental Affairs

Department of Environmental Protection

One Winter Street Boston, MA 02108 • 617-292-5500

Charles D. Baker
Governor

Karyn E. Polito
Lieutenant Governor

Kathleen A. Theoharides
Secretary

Martin Suuberg
Commissioner

Attachment A

TENTATIVE ANTI-DEGRADATION REVIEW AND DETERMINATION

Permittee

Polar Corporation
40 Walcott Street
Worcester, MA 01603
NPDES Permit MA0040483

Receiving Water

Middle River
Blackstone River Basin
Segment: MA51-02
Classification: B, Warm Water Fishery

Introduction

Polar Corporation ("Polar"), a domestic for-profit corporation, manufactures beverages, primarily carbonated and non-carbonated soft drinks and bottled water.

The current permit, most recently issued in 2015, authorizes the discharge of reverse osmosis (RO) reject water from Outfall 001, an internal outfall, at up to a monthly average flow of 100,000 gallons per day (gpd) to a storm drain system that eventually discharges to the Middle River. The effluent is routed to the facility's roof leader system and connects to the City of Worcester's storm drain system that eventually discharges to the Middle River.

Polar has requested a permitted flow increase based on its anticipated production schedule. Specifically, Polar has requested to increase this discharge rate by an additional 50,000 gpd for a total of up to 150,000 gpd (0.15 MGD). The increased discharge will go through the same internal outfall as the existing permitted RO discharge.

NPDES Permit History

Polar has applied to the U.S. Environmental Protection Agency (EPA) for reissuance of its NPDES permit to discharge RO reject water to the Middle River through Outfall 001. The current permit was issued and became effective on April 7, 2015 and expired on March 31, 2020. EPA received a complete permit

renewal application from the permittee in two separate submittals dated November 20, 2019 and January 21, 2020. The renewal application was deemed timely and complete by EPA and has been administratively continued pursuant to 40 CFR § 122.6.

Applicability

This proposed discharge constitutes an increased discharge to a surface water of the Commonwealth. In accordance with the State's Antidegradation Provisions contained in 314 CMR 4.04, the increased discharge is subject to this Antidegradation Review and Determination.

Technology-Based Review

The technology-based review ensures that the discharge is provided with a level of treatment equal to or exceeding the requirements in 314 CMR 3.00 for technology-based effluent limitations. This is an existing beverage manufacturer seeking to increase the volume of its existing RO reject water discharge to an existing storm drain. In the absence of effluent guidelines for RO reject water, technology-based requirements have been made on a case-by-case basis based on best professional judgment.

Polar requires that its municipal water supply be pretreated prior to use in its beverage manufacturing process. A backflow preventer separates the municipal influent source from the first pre-treatment 10-micron filter. Preliminary filtration is followed by treatment with water softening and anti-chlorination solutions prior to additional filtration through a 3-micron filter. The permittee currently utilizes two RO units to treat Worcester municipal drinking water to achieve the required water purity for its beverage production process. Only one of the two units is run full time while the second unit cycles on and off depending on the demand.

Determination of Applicability of Specific Antidegradation Designations

Federal antidegradation policy established three tiers of protection. The first tier established a standard that is applicable to all waters and requires that all "existing uses" of a water body and level of water quality necessary to protect those existing uses be maintained and protected [See 40 CFR 131.12(a)(I)]. Under Massachusetts antidegradation requirements in 314 CMR 4.04, "in all cases existing uses and the level of water quality necessary to protect the existing uses shall be maintained and protected." Existing uses are defined as, "Those designated uses and any other uses that do not impair the designated uses that are actually attained in a water body on or after November 28, 1975; except that in no case shall assimilation or transport of pollutants be considered an existing use."

The *Implementation Procedures for the Antidegradation Provisions of the Massachusetts Water Surface Water Quality Standards*, 314 CMR 4.00 may be found at <https://www.mass.gov/doc/antidegradation-implementation-procedures-0/download> and require the following:

- (1) An identification of existing uses;
- (2) A determination of water quality impact; and
- (3) A comparison with criteria.

The applicable Massachusetts Water Quality Standards (MA WQS), at 314 CMR 4.00, identify the entire length of the Middle River, which in its entirety is segment MA51-02) as a Class B water that is designated to support aquatic life and recreational uses. According to the MA WQS, these waters are designed as habitat for fish, other aquatic life and wildlife, and for primary and secondary contact

recreation. These waters have consistently good water quality. In addition, Middle River's classification includes a further qualifier as a warm water fishery, which indicates special considerations and uses that may affect the application of criteria or antidegradation provisions of 314 CMR 4.00.

The Massachusetts Year 2016 Integrated List of Waters Final Listing of the Condition of Massachusetts' Waters Pursuant to Sections 305(b), 314 and 303(d) of the Clean Water Act (the "2016 Integrated List") includes this waterbody as a Category 5 water, which are those classified as "Waters requiring a TMDL." Specifically, the 2016 Integrated List identifies Middle River as impaired for nutrient/eutrophication biological indicators, turbidity, *Escherichia coli*, aquatic macroinvertebrate bioassessments, and debris/floating/trash. One 0.2 mile reach is culverted underground, thereby impairing aquatic life. The rest of the river is channelized with natural substrate.

This water is impaired (i.e., not supporting one or more intended use) as noted above. The impairment was related to the presence of one or more "pollutants," and the source of those pollutants was not considered to be natural. Therefore, the proposed increased discharge is subject to a Tier I review for these impairments and a Tier II review for other pollutants that are not causing impairment to the Middle River.

Tier I Review

The general area around the discharge is an urban river environment that is partially culverted. The effluent from the facility is essentially tap water, containing the typical chemical parameters of the source water, but at higher concentrations. The proposed flow increase will not increase the concentration of the discharge. The effluent limits in the permit are based on the MA WQS for Class B waters and will ensure that the discharge does not cause or contribute to the lowering of water quality and, in fact, contain total residual chlorine (TRC) limitations to ensure water quality is maintained.

Tier II Review

High quality waters are protected and maintained for the existing level of quality. Discharges are permitted to these waters only when there will be no significant lowering of water quality, or an Antidegradation Authorization is granted for to allow for the lowering of water quality. MassDEP may determine that a discharge is insignificant "because it does not have the potential to impair any existing or designated water use and does not have the potential to cause any significant lowering of water quality." See 314 CMR 4.04(2). Based on the existing monitoring results from the facility and the proposed flow increase, MassDEP finds that the discharge will not further impair the Middle River, and is therefore deemed insignificant.

Authorizations

In accordance with 314 CMR 4.04(5), an authorization to discharge to the waters designated for protection under 314 CMR 4.04(2) may be allowed by MassDEP where the applicant demonstrates that:

1. *The discharge is necessary to accommodate important economic or social development in the area in which the waters are located;*

The applicant/permittee, Polar Corporation produces waters and beverages at this location and is a major employer in the Greater Worcester area.

2. *No less environmentally damaging alternative site for the activity, receptor for the disposal, or method of elimination of the discharge is reasonably available or feasible;*

Polar discharges RO reject water to a roof leader system that discharges to a storm drain system and eventually to the Middle River. Based on previous sampling of Polar's discharge, TRC is present at low levels. However, an analysis incorporating the increased flow found that discharges of TRC have reasonable potential to cause or contribute to an excursion above the chronic and acute aquatic life water quality criterion. As a result, TRC limitations are incorporated into the permit to maintain water quality standards.

3. To the maximum extent feasible, the discharge and activity are designed and conducted to minimize adverse impacts on water quality, including implementation of source reduction practices; and

The design of the system utilizes reverse osmosis filters that will be maintained and replaced on a scheduled basis.

4. The discharge will not impair existing water uses and will not result in a level of water quality less than that specified for the Class.

As described above, the effluent characteristics of the RO reject water will not impair the designated uses of the Middle River. To the maximum extent feasible, the discharge and activity, combined with the associated effluent limitations for TRC are designed and conducted to minimize adverse impacts on water quality.

Determination

The Department has determined that the proposed discharge meets the requirements of the Antidegradation Provisions of the MA WQS and complies with the policy document entitled *Implementation Procedures for the Antidegradation Provisions of the Massachusetts Surface Water Quality Standards, 314 CMR 4.00, effective 10/21/2009.*

Signed: _____
Lealdon Langley, Director
Division of Watershed Management
Department of Environmental Protection
Commonwealth of Massachusetts
Boston, MA

Date: _____

NPDES PART II STANDARD CONDITIONS
(April 26, 2018)¹

TABLE OF CONTENTS

A. GENERAL CONDITIONS	Page
1. <u>Duty to Comply</u>	2
2. <u>Permit Actions</u>	3
3. <u>Duty to Provide Information</u>	4
4. <u>Oil and Hazardous Substance Liability</u>	4
5. <u>Property Rights</u>	4
6. <u>Confidentiality of Information</u>	4
7. <u>Duty to Reapply</u>	4
8. <u>State Authorities</u>	4
9. <u>Other laws</u>	5
B. OPERATION AND MAINTENANCE OF POLLUTION CONTROLS	
1. <u>Proper Operation and Maintenance</u>	5
2. <u>Need to Halt or Reduce Not a Defense</u>	5
3. <u>Duty to Mitigate</u>	5
4. <u>Bypass</u>	5
5. <u>Upset</u>	6
C. MONITORING AND RECORDS	
1. <u>Monitoring and Records</u>	7
2. <u>Inspection and Entry</u>	8
D. REPORTING REQUIREMENTS	
1. <u>Reporting Requirements</u>	8
a. Planned changes	8
b. Anticipated noncompliance	8
c. Transfers	9
d. Monitoring reports	9
e. Twenty-four hour reporting	9
f. Compliance schedules	10
g. Other noncompliance	10
h. Other information	10
i. Identification of the initial recipient for NPDES electronic reporting data	11
2. <u>Signatory Requirement</u>	11
3. <u>Availability of Reports</u>	11
E. DEFINITIONS AND ABBREVIATIONS	
1. <u>General Definitions</u>	11
2. <u>Commonly Used Abbreviations</u>	20

¹ Updated July 17, 2018 to fix typographical errors.

NPDES PART II STANDARD CONDITIONS

(April 26, 2018)

A. GENERAL REQUIREMENTS

1. Duty to Comply

The Permittee must comply with all conditions of this permit. Any permit noncompliance constitutes a violation of the Clean Water Act (CWA or Act) and is grounds for enforcement action; for permit termination, revocation and reissuance, or modification; or denial of a permit renewal application.

- a. The Permittee shall comply with effluent standards or prohibitions established under Section 307(a) of the Clean Water Act for toxic pollutants and with standards for sewage sludge use or disposal established under Section 405(d) of the CWA within the time provided in the regulations that establish these standards or prohibitions, or standards for sewage sludge use or disposal, even if the permit has not yet been modified to incorporate the requirement.
- b. Penalties for Violations of Permit Conditions: The Director will adjust the civil and administrative penalties listed below in accordance with the Civil Monetary Penalty Inflation Adjustment Rule (83 Fed. Reg. 1190-1194 (January 10, 2018) and the 2015 amendments to the Federal Civil Penalties Inflation Adjustment Act of 1990, 28 U.S.C. § 2461 note. See Pub. L. 114-74, Section 701 (Nov. 2, 2015)). These requirements help ensure that EPA penalties keep pace with inflation. Under the above-cited 2015 amendments to inflationary adjustment law, EPA must review its statutory civil penalties each year and adjust them as necessary.

(1) Criminal Penalties

- (a) *Negligent Violations.* The CWA provides that any person who negligently violates permit conditions implementing Sections 301, 302, 306, 307, 308, 318, or 405 of the Act is subject to criminal penalties of not less than \$2,500 nor more than \$25,000 per day of violation, or imprisonment of not more than 1 year, or both. In the case of a second or subsequent conviction for a negligent violation, a person shall be subject to criminal penalties of not more than \$50,000 per day of violation or by imprisonment of not more than 2 years, or both.
- (b) *Knowing Violations.* The CWA provides that any person who knowingly violates permit conditions implementing Sections 301, 302, 306, 307, 308, 318, or 405 of the Act is subject to a fine of not less than \$5,000 nor more than \$50,000 per day of violation, or by imprisonment for not more than 3 years, or both. In the case of a second or subsequent conviction for a knowing violation, a person shall be subject to criminal penalties of not more than \$100,000 per day of violation, or imprisonment of not more than 6 years, or both.
- (c) *Knowing Endangerment.* The CWA provides that any person who knowingly violates permit conditions implementing Sections 301, 302, 303, 306, 307, 308, 318, or 405 of the Act and who knows at that time that he or she is placing another person in imminent danger of death or serious bodily injury shall upon conviction be subject to a fine of not more than \$250,000 or by imprisonment of not more than 15 years, or both. In the case of a second or subsequent conviction for a knowing

NPDES PART II STANDARD CONDITIONS

(April 26, 2018)

endangerment violation, a person shall be subject to a fine of not more than \$500,000 or by imprisonment of not more than 30 years, or both. An organization, as defined in Section 309(c)(3)(B)(iii) of the Act, shall, upon conviction of violating the imminent danger provision, be subject to a fine of not more than \$1,000,000 and can be fined up to \$2,000,000 for second or subsequent convictions.

- (d) *False Statement.* The CWA provides that any person who falsifies, tampers with, or knowingly renders inaccurate any monitoring device or method required to be maintained under this permit shall, upon conviction, be punished by a fine of not more than \$10,000, or by imprisonment for not more than 2 years, or both. If a conviction of a person is for a violation committed after a first conviction of such person under this paragraph, punishment is a fine of not more than \$20,000 per day of violation, or by imprisonment of not more than 4 years, or both. The Act further provides that any person who knowingly makes any false statement, representation, or certification in any record or other document submitted or required to be maintained under this permit, including monitoring reports or reports of compliance or non-compliance shall, upon conviction, be punished by a fine of not more than \$10,000 per violation, or by imprisonment for not more than 6 months per violation, or by both.
- (2) *Civil Penalties.* The CWA provides that any person who violates a permit condition implementing Sections 301, 302, 306, 307, 308, 318, or 405 of the Act is subject to a civil penalty not to exceed the maximum amounts authorized by Section 309(d) of the Act, the 2015 amendments to the Federal Civil Penalties Inflation Adjustment Act of 1990, 28 U.S.C. § 2461 note, and 40 C.F.R. Part 19. *See* Pub. L.114-74, Section 701 (Nov. 2, 2015); 83 Fed. Reg. 1190 (January 10, 2018).
- (3) *Administrative Penalties.* The CWA provides that any person who violates a permit condition implementing Sections 301, 302, 306, 307, 308, 318, or 405 of the Act is subject to an administrative penalty as follows:
 - (a) *Class I Penalty.* Not to exceed the maximum amounts authorized by Section 309(g)(2)(A) of the Act, the 2015 amendments to the Federal Civil Penalties Inflation Adjustment Act of 1990, 28 U.S.C. § 2461 note, and 40 C.F.R. Part 19. *See* Pub. L.114-74, Section 701 (Nov. 2, 2015); 83 Fed. Reg. 1190 (January 10, 2018).
 - (b) *Class II Penalty.* Not to exceed the maximum amounts authorized by Section 309(g)(2)(B) of the Act the 2015 amendments to the Federal Civil Penalties Inflation Adjustment Act of 1990, 28 U.S.C. § 2461 note, and 40 C.F.R. Part 19. *See* Pub. L.114-74, Section 701 (Nov. 2, 2015); 83 Fed. Reg. 1190 (January 10, 2018).

2. Permit Actions

This permit may be modified, revoked and reissued, or terminated for cause. The filing of a request by the Permittee for a permit modification, revocation and reissuance, or termination, or a notification of planned changes or anticipated noncompliance does not stay any permit

NPDES PART II STANDARD CONDITIONS
(April 26, 2018)

condition.

3. Duty to Provide Information

The Permittee shall furnish to the Director, within a reasonable time, any information which the Director may request to determine whether cause exists for modifying, revoking and reissuing, or terminating this permit, or to determine compliance with this permit. The Permittee shall also furnish to the Director, upon request, copies of records required to be kept by this permit.

4. Oil and Hazardous Substance Liability

Nothing in this permit shall be construed to preclude the institution of any legal action or relieve the Permittee from responsibilities, liabilities or penalties to which the Permittee is or may be subject under Section 311 of the CWA, or Section 106 of the Comprehensive Environmental Response, Compensation and Liability Act of 1980 (CERCLA).

5. Property Rights

This permit does not convey any property rights of any sort, or any exclusive privilege.

6. Confidentiality of Information

a. In accordance with 40 C.F.R. Part 2, any information submitted to EPA pursuant to these regulations may be claimed as confidential by the submitter. Any such claim must be asserted at the time of submission in the manner prescribed on the application form or instructions or, in the case of other submissions, by stamping the words "confidential business information" on each page containing such information. If no claim is made at the time of submission, EPA may make the information available to the public without further notice. If a claim is asserted, the information will be treated in accordance with the procedures in 40 C.F.R. Part 2 (Public Information).

b. Claims of confidentiality for the following information will be denied:

- (1) The name and address of any permit applicant or Permittee;
- (2) Permit applications, permits, and effluent data.

c. Information required by NPDES application forms provided by the Director under 40 C.F.R. § 122.21 may not be claimed confidential. This includes information submitted on the forms themselves and any attachments used to supply information required by the forms.

7. Duty to Reapply

If the Permittee wishes to continue an activity regulated by this permit after the expiration date of this permit, the Permittee must apply for and obtain a new permit. The Permittee shall submit a new application at least 180 days before the expiration date of the existing permit, unless permission for a later date has been granted by the Director. (The Director shall not grant permission for applications to be submitted later than the expiration date of the existing permit.)

8. State Authorities

Nothing in Parts 122, 123, or 124 precludes more stringent State regulation of any activity

NPDES PART II STANDARD CONDITIONS

(April 26, 2018)

covered by the regulations in 40 C.F.R. Parts 122, 123, and 124, whether or not under an approved State program.

9. Other Laws

The issuance of a permit does not authorize any injury to persons or property or invasion of other private rights, or any infringement of State or local law or regulations.

B. OPERATION AND MAINTENANCE OF POLLUTION CONTROLS

1. Proper Operation and Maintenance

The Permittee shall at all times properly operate and maintain all facilities and systems of treatment and control (and related appurtenances) which are installed or used by the Permittee to achieve compliance with the conditions of this permit. Proper operation and maintenance also includes adequate laboratory controls and appropriate quality assurance procedures. This provision requires the operation of back-up or auxiliary facilities or similar systems which are installed by a Permittee only when the operation is necessary to achieve compliance with the conditions of the permit.

2. Need to Halt or Reduce Not a Defense

It shall not be a defense for a Permittee in an enforcement action that it would have been necessary to halt or reduce the permitted activity in order to maintain compliance with the conditions of this permit.

3. Duty to Mitigate

The Permittee shall take all reasonable steps to minimize or prevent any discharge or sludge use or disposal in violation of this permit which has a reasonable likelihood of adversely affecting human health or the environment.

4. Bypass

a. Definitions

- (1) *Bypass* means the intentional diversion of waste streams from any portion of a treatment facility.
- (2) *Severe property damage* means substantial physical damage to property, damage to the treatment facilities which causes them to become inoperable, or substantial and permanent loss of natural resources which can reasonably be expected to occur in the absence of a bypass. Severe property damage does not mean economic loss caused by delays in production.

- b. *Bypass not exceeding limitations.* The Permittee may allow any bypass to occur which does not cause effluent limitations to be exceeded, but only if it also is for essential maintenance to assure efficient operation. These bypasses are not subject to the provisions of paragraphs (c) and (d) of this Section.

c. Notice

NPDES PART II STANDARD CONDITIONS

(April 26, 2018)

- (1) *Anticipated bypass.* If the Permittee knows in advance of the need for a bypass, it shall submit prior notice, if possible at least ten days before the date of the bypass. As of December 21, 2020 all notices submitted in compliance with this Section must be submitted electronically by the Permittee to the Director or initial recipient, as defined in 40 C.F.R. § 127.2(b), in compliance with this Section and 40 C.F.R. Part 3 (including, in all cases, Subpart D to Part 3), § 122.22, and 40 C.F.R. Part 127. Part 127 is not intended to undo existing requirements for electronic reporting. Prior to this date, and independent of Part 127, Permittees may be required to report electronically if specified by a particular permit or if required to do so by state law.
- (2) *Unanticipated bypass.* The Permittee shall submit notice of an unanticipated bypass as required in paragraph D.1.e. of this part (24-hour notice). As of December 21, 2020 all notices submitted in compliance with this Section must be submitted electronically by the Permittee to the Director or initial recipient, as defined in 40 C.F.R. § 127.2(b), in compliance with this Section and 40 C.F.R. Part 3 (including, in all cases, Subpart D to Part 3), § 122.22, and 40 C.F.R. Part 127. Part 127 is not intended to undo existing requirements for electronic reporting. Prior to this date, and independent of Part 127, Permittees may be required to report electronically if specified by a particular permit or required to do so by law.

d. *Prohibition of bypass.*

- (1) Bypass is prohibited, and the Director may take enforcement action against a Permittee for bypass, unless:
 - (a) Bypass was unavoidable to prevent loss of life, personal injury, or severe property damage;
 - (b) There were no feasible alternatives to the bypass, such as the use of auxiliary treatment facilities, retention of untreated wastes, or maintenance during normal periods of equipment downtime. This condition is not satisfied if adequate back-up equipment should have been installed in the exercise of reasonable engineering judgment to prevent a bypass which occurred during normal periods of equipment downtime or preventative maintenance; and
 - (c) The Permittee submitted notices as required under paragraph 4.c of this Section.
- (2) The Director may approve an anticipated bypass, after considering its adverse effects, if the Director determines that it will meet the three conditions listed above in paragraph 4.d of this Section.

5. Upset

- a. *Definition.* *Upset* means an exceptional incident in which there is an unintentional and temporary noncompliance with technology based permit effluent limitations because of factors beyond the reasonable control of the Permittee. An upset does not include noncompliance to the extent caused by operational error, improperly designed treatment facilities, inadequate treatment facilities, lack of preventive maintenance, or careless or

NPDES PART II STANDARD CONDITIONS
(April 26, 2018)

improper operation.

- b. *Effect of an upset.* An upset constitutes an affirmative defense to an action brought for noncompliance with such technology based permit effluent limitations if the requirements of paragraph B.5.c. of this Section are met. No determination made during administrative review of claims that noncompliance was caused by upset, and before an action for noncompliance, is final administrative action subject to judicial review.
- c. *Conditions necessary for a demonstration of upset.* A Permittee who wishes to establish the affirmative defense of upset shall demonstrate, through properly signed, contemporaneous operating logs, or other relevant evidence that:
 - (1) An upset occurred and that the Permittee can identify the cause(s) of the upset;
 - (2) The permitted facility was at the time being properly operated; and
 - (3) The Permittee submitted notice of the upset as required in paragraph D.1.e.2.b. (24-hour notice).
 - (4) The Permittee complied with any remedial measures required under B.3. above.
- d. *Burden of proof.* In any enforcement proceeding the Permittee seeking to establish the occurrence of an upset has the burden of proof.

C. MONITORING REQUIREMENTS

1. Monitoring and Records

- a. Samples and measurements taken for the purpose of monitoring shall be representative of the monitored activity.
- b. Except for records of monitoring information required by this permit related to the Permittee's sewage sludge use and disposal activities, which shall be retained for a period of at least 5 years (or longer as required by 40 C.F.R. § 503), the Permittee shall retain records of all monitoring information, including all calibration and maintenance records and all original strip chart recordings for continuous monitoring instrumentation, copies of all reports required by this permit, and records of all data used to complete the application for this permit, for a period of at least 3 years from the date of the sample, measurement, report or application. This period may be extended by request of the Director at any time.
- c. Records of monitoring information shall include:
 - (1) The date, exact place, and time of sampling or measurements;
 - (2) The individual(s) who performed the sampling or measurements;
 - (3) The date(s) analyses were performed;
 - (4) The individual(s) who performed the analyses;
 - (5) The analytical techniques or methods used; and
 - (6) The results of such analyses.
- d. Monitoring must be conducted according to test procedures approved under 40 C.F.R. § 136 unless another method is required under 40 C.F.R. Subchapters N or O.
- e. The Clean Water Act provides that any person who falsifies, tampers with, or

NPDES PART II STANDARD CONDITIONS

(April 26, 2018)

knowingly renders inaccurate any monitoring device or method required to be maintained under this permit shall, upon conviction, be punished by a fine of not more than \$10,000, or by imprisonment for not more than 2 years, or both. If a conviction of a person is for a violation committed after a first conviction of such person under this paragraph, punishment is a fine of not more than \$20,000 per day of violation, or by imprisonment of not more than 4 years, or both.

2. Inspection and Entry

The Permittee shall allow the Director, or an authorized representative (including an authorized contractor acting as a representative of the Administrator), upon presentation of credentials and other documents as may be required by law, to:

- a. Enter upon the Permittee's premises where a regulated facility or activity is located or conducted, or where records must be kept under the conditions of this permit;
- b. Have access to and copy, at reasonable times, any records that must be kept under the conditions of this permit;
- c. Inspect at reasonable times any facilities, equipment (including monitoring and control equipment), practices, or operations regulated or required under this permit; and
- d. Sample or monitor at reasonable times, for the purposes of assuring permit compliance or as otherwise authorized by the Clean Water Act, any substances or parameters at any location.

D. REPORTING REQUIREMENTS

1. Reporting Requirements

- a. *Planned Changes.* The Permittee shall give notice to the Director as soon as possible of any planned physical alterations or additions to the permitted facility. Notice is required only when:
 - (1) The alteration or addition to a permitted facility may meet one of the criteria for determining whether a facility is a new source in 40 C.F.R. § 122.29(b); or
 - (2) The alteration or addition could significantly change the nature or increase the quantity of pollutants discharged. This notification applies to pollutants which are subject neither to effluent limitations in the permit, nor to notification requirements at 40 C.F.R. § 122.42(a)(1).
 - (3) The alteration or addition results in a significant change in the Permittee's sludge use or disposal practices, and such alteration, addition, or change may justify the application of permit conditions that are different from or absent in the existing permit, including notification of additional use or disposal sites not reported during the permit application process or not reported pursuant to an approved land application plan.
- b. *Anticipated noncompliance.* The Permittee shall give advance notice to the Director of any planned changes in the permitted facility or activity which may result in noncompliance with permit requirements.

NPDES PART II STANDARD CONDITIONS

(April 26, 2018)

- c. *Transfers.* This permit is not transferable to any person except after notice to the Director. The Director may require modification or revocation and reissuance of the permit to change the name of the Permittee and incorporate such other requirements as may be necessary under the Clean Water Act. *See* 40 C.F.R. § 122.61; in some cases, modification or revocation and reissuance is mandatory.
- d. *Monitoring reports.* Monitoring results shall be reported at the intervals specified elsewhere in this permit.
 - (1) Monitoring results must be reported on a Discharge Monitoring Report (DMR) or forms provided or specified by the Director for reporting results of monitoring of sludge use or disposal practices. As of December 21, 2016 all reports and forms submitted in compliance with this Section must be submitted electronically by the Permittee to the Director or initial recipient, as defined in 40 C.F.R. § 127.2(b), in compliance with this Section and 40 C.F.R. Part 3 (including, in all cases, Subpart D to Part 3), § 122.22, and 40 C.F.R. Part 127. Part 127 is not intended to undo existing requirements for electronic reporting. Prior to this date, and independent of Part 127, Permittees may be required to report electronically if specified by a particular permit or if required to do so by State law.
 - (2) If the Permittee monitors any pollutant more frequently than required by the permit using test procedures approved under 40 C.F.R. § 136, or another method required for an industry-specific waste stream under 40 C.F.R. Subchapters N or O, the results of such monitoring shall be included in the calculation and reporting of the data submitted in the DMR or sludge reporting form specified by the Director.
 - (3) Calculations for all limitations which require averaging or measurements shall utilize an arithmetic mean unless otherwise specified by the Director in the permit.
- e. *Twenty-four hour reporting.*
 - (1) The Permittee shall report any noncompliance which may endanger health or the environment. Any information shall be provided orally within 24 hours from the time the Permittee becomes aware of the circumstances. A written report shall also be provided within 5 days of the time the Permittee becomes aware of the circumstances. The written report shall contain a description of the noncompliance and its cause; the period of noncompliance, including exact dates and times, and if the noncompliance has not been corrected, the anticipated time it is expected to continue; and steps taken or planned to reduce, eliminate, and prevent reoccurrence of the noncompliance. For noncompliance events related to combined sewer overflows, sanitary sewer overflows, or bypass events, these reports must include the data described above (with the exception of time of discovery) as well as the type of event (combined sewer overflows, sanitary sewer overflows, or bypass events), type of sewer overflow structure (e.g., manhole, combined sewer overflow outfall), discharge volumes untreated by the treatment works treating domestic sewage, types of human health and environmental impacts of the sewer overflow event, and whether the noncompliance was related to wet weather. As of December 21, 2020 all

NPDES PART II STANDARD CONDITIONS

(April 26, 2018)

reports related to combined sewer overflows, sanitary sewer overflows, or bypass events submitted in compliance with this section must be submitted electronically by the Permittee to the Director or initial recipient, as defined in 40 C.F.R. § 127.2(b), in compliance with this Section and 40 C.F.R. Part 3 (including, in all cases Subpart D to Part 3), § 122.22, and 40 C.F.R. Part 127. Part 127 is not intended to undo existing requirements for electronic reporting. Prior to this date, and independent of Part 127, Permittees may be required to electronically submit reports related to combined sewer overflows, sanitary sewer overflows, or bypass events under this section by a particular permit or if required to do so by state law. The Director may also require Permittees to electronically submit reports not related to combined sewer overflows, sanitary sewer overflows, or bypass events under this section.

- (2) The following shall be included as information which must be reported within 24 hours under this paragraph.
 - (a) Any unanticipated bypass which exceeds any effluent limitation in the permit. *See* 40 C.F.R. § 122.41(g).
 - (b) Any upset which exceeds any effluent limitation in the permit.
 - (c) Violation of a maximum daily discharge limitation for any of the pollutants listed by the Director in the permit to be reported within 24 hours. *See* 40 C.F.R. § 122.44(g).
 - (3) The Director may waive the written report on a case-by-case basis for reports under paragraph D.1.e. of this Section if the oral report has been received within 24 hours.
- f. *Compliance Schedules.* Reports of compliance or noncompliance with, or any progress reports on, interim and final requirements contained in any compliance schedule of this permit shall be submitted no later than 14 days following each schedule date.
- g. *Other noncompliance.* The Permittee shall report all instances of noncompliance not reported under paragraphs D.1.d., D.1.e., and D.1.f. of this Section, at the time monitoring reports are submitted. The reports shall contain the information listed in paragraph D.1.e. of this Section. For noncompliance events related to combined sewer overflows, sanitary sewer overflows, or bypass events, these reports shall contain the information described in paragraph D.1.e. and the applicable required data in Appendix A to 40 C.F.R. Part 127. As of December 21, 2020 all reports related to combined sewer overflows, sanitary sewer overflows, or bypass events submitted in compliance with this section must be submitted electronically by the Permittee to the Director or initial recipient, as defined in 40 C.F.R. § 127.2(b), in compliance with this Section and 40 C.F.R. Part 3 (including, in all cases, Subpart D to Part 3), §122.22, and 40 C.F.R. Part 127. Part 127 is not intended to undo existing requirements for electronic reporting. Prior to this date, and independent of Part 127, Permittees may be required to electronically submit reports related to combined sewer overflows, sanitary sewer overflows, or bypass events under this section by a particular permit or if required to do so by state law. The Director may also require Permittees to electronically submit reports not related to combined sewer overflows, sanitary sewer overflows, or bypass events under this Section.
- h. *Other information.* Where the Permittee becomes aware that it failed to submit any

NPDES PART II STANDARD CONDITIONS

(April 26, 2018)

relevant facts in a permit application, or submitted incorrect information in a permit application or in any report to the Director, it shall promptly submit such facts or information.

- i. *Identification of the initial recipient for NPDES electronic reporting data.* The owner, operator, or the duly authorized representative of an NPDES-regulated entity is required to electronically submit the required NPDES information (as specified in Appendix A to 40 C.F.R. Part 127) to the appropriate initial recipient, as determined by EPA, and as defined in 40 C.F.R. § 127.2(b). EPA will identify and publish the list of initial recipients on its Web site and in the FEDERAL REGISTER, by state and by NPDES data group (see 40 C.F.R. § 127.2(c) of this Chapter). EPA will update and maintain this listing.

2. Signatory Requirement

- a. All applications, reports, or information submitted to the Director shall be signed and certified. *See* 40 C.F.R. §122.22.
- b. The CWA provides that any person who knowingly makes any false statement, representation, or certification in any record or other document submitted or required to be maintained under this permit, including monitoring reports or reports of compliance or non-compliance shall, upon conviction, be punished by a fine of not more than \$10,000 per violation, or by imprisonment for not more than 6 months per violation, or by both.

3. Availability of Reports.

Except for data determined to be confidential under paragraph A.6. above, all reports prepared in accordance with the terms of this permit shall be available for public inspection at the offices of the State water pollution control agency and the Director. As required by the CWA, effluent data shall not be considered confidential. Knowingly making any false statements on any such report may result in the imposition of criminal penalties as provided for in Section 309 of the CWA.

E. DEFINITIONS AND ABBREVIATIONS

1. General Definitions

For more definitions related to sludge use and disposal requirements, see EPA Region 1's NPDES Permit Sludge Compliance Guidance document (4 November 1999, modified to add regulatory definitions, April 2018).

Administrator means the Administrator of the United States Environmental Protection Agency, or an authorized representative.

Applicable standards and limitations means all, State, interstate, and federal standards and limitations to which a "discharge," a "sewage sludge use or disposal practice," or a related activity is subject under the CWA, including "effluent limitations," water quality standards, standards of performance, toxic effluent standards or prohibitions, "best management practices," pretreatment standards, and "standards for sewage sludge use or disposal" under Sections 301, 302, 303, 304, 306, 307, 308, 403 and 405 of the CWA.

Application means the EPA standard national forms for applying for a permit, including any additions, revisions, or modifications to the forms; or forms approved by EPA for use in

NPDES PART II STANDARD CONDITIONS
(April 26, 2018)

“approved States,” including any approved modifications or revisions.

Approved program or *approved State* means a State or interstate program which has been approved or authorized by EPA under Part 123.

Average monthly discharge limitation means the highest allowable average of “daily discharges” over a calendar month, calculated as the sum of all “daily discharges” measured during a calendar month divided by the number of “daily discharges” measured during that month.

Average weekly discharge limitation means the highest allowable average of “daily discharges” over a calendar week, calculated as the sum of all “daily discharges” measured during a calendar week divided by the number of “daily discharges” measured during that week.

Best Management Practices (“BMPs”) means schedules of activities, prohibitions of practices, maintenance procedures, and other management practices to prevent or reduce the pollution of “waters of the United States.” BMPs also include treatment requirements, operating procedures, and practices to control plant site runoff, spillage or leaks, sludge or waste disposal, or drainage from raw material storage.

Bypass see B.4.a.1 above.

C-NOEC or “*Chronic (Long-term Exposure Test) – No Observed Effect Concentration*” means the highest tested concentration of an effluent or a toxicant at which no adverse effects are observed on the aquatic test organisms at a specified time of observation.

Class I sludge management facility is any publicly owned treatment works (POTW), as defined in 40 C.F.R. § 501.2, required to have an approved pretreatment program under 40 C.F.R. § 403.8 (a) (including any POTW located in a State that has elected to assume local program responsibilities pursuant to 40 C.F.R. § 403.10 (e)) and any treatment works treating domestic sewage, as defined in 40 C.F.R. § 122.2, classified as a Class I sludge management facility by the EPA Regional Administrator, or, in the case of approved State programs, the Regional Administrator in conjunction with the State Director, because of the potential for its sewage sludge use or disposal practice to affect public health and the environment adversely.

Contiguous zone means the entire zone established by the United States under Article 24 of the Convention on the Territorial Sea and the Contiguous Zone.

Continuous discharge means a “discharge” which occurs without interruption throughout the operating hours of the facility, except for infrequent shutdowns for maintenance, process changes, or similar activities.

CWA means the Clean Water Act (formerly referred to as the Federal Water Pollution Control Act or Federal Water Pollution Control Act Amendments of 1972) Public Law 92-500, as amended by Public Law 95-217, Public Law 95-576, Public Law 96-483 and Public Law 97-117, 33 U.S.C. 1251 *et seq.*

CWA and regulations means the Clean Water Act (CWA) and applicable regulations promulgated thereunder. In the case of an approved State program, it includes State program requirements.

Daily Discharge means the “discharge of a pollutant” measured during a calendar day or any

NPDES PART II STANDARD CONDITIONS

(April 26, 2018)

other 24-hour period that reasonably represents the calendar day for purposes of sampling. For pollutants with limitations expressed in units of mass, the “daily discharge” is calculated as the total mass of the pollutant discharged over the day. For pollutants with limitations expressed in other units of measurements, the “daily discharge” is calculated as the average measurement of the pollutant over the day.

Direct Discharge means the “discharge of a pollutant.”

Director means the Regional Administrator or an authorized representative. In the case of a permit also issued under Massachusetts’ authority, it also refers to the Director of the Division of Watershed Management, Department of Environmental Protection, Commonwealth of Massachusetts.

Discharge

- (a) When used without qualification, *discharge* means the “discharge of a pollutant.”
- (b) As used in the definitions for “interference” and “pass through,” *discharge* means the introduction of pollutants into a POTW from any non-domestic source regulated under Section 307(b), (c) or (d) of the Act.

Discharge Monitoring Report (“DMR”) means the EPA uniform national form, including any subsequent additions, revisions, or modifications for the reporting of self-monitoring results by Permittees. DMRs must be used by “approved States” as well as by EPA. EPA will supply DMRs to any approved State upon request. The EPA national forms may be modified to substitute the State Agency name, address, logo, and other similar information, as appropriate, in place of EPA’s.

Discharge of a pollutant means:

- (a) Any addition of any “pollutant” or combination of pollutants to “waters of the United States” from any “point source,” or
- (b) Any addition of any pollutant or combination of pollutants to the waters of the “contiguous zone” or the ocean from any point source other than a vessel or other floating craft which is being used as a means of transportation.

This definition includes additions of pollutants into waters of the United States from: surface runoff which is collected or channeled by man; discharges through pipes, sewers, or other conveyances owned by a State, municipality, or other person which do not lead to a treatment works; and discharges through pipes, sewers, or other conveyances, leading into privately owned treatment works. This term does not include an addition of pollutants by any “indirect discharger.”

Effluent limitation means any restriction imposed by the Director on quantities, discharge rates, and concentrations of “pollutants” which are “discharged” from “point sources” into “waters of the United States,” the waters of the “contiguous zone,” or the ocean.

Effluent limitation guidelines means a regulation published by the Administrator under section 304(b) of CWA to adopt or revise “effluent limitations.”

Environmental Protection Agency (“EPA”) means the United States Environmental Protection

NPDES PART II STANDARD CONDITIONS
(April 26, 2018)

Agency.

Grab Sample means an individual sample collected in a period of less than 15 minutes.

Hazardous substance means any substance designated under 40 C.F.R. Part 116 pursuant to Section 311 of CWA.

Incineration is the combustion of organic matter and inorganic matter in sewage sludge by high temperatures in an enclosed device.

Indirect discharger means a nondomestic discharger introducing “pollutants” to a “publicly owned treatment works.”

Interference means a discharge (see definition above) which, alone or in conjunction with a discharge or discharges from other sources, both:

- (a) Inhibits or disrupts the POTW, its treatment processes or operations, or its sludge processes, use or disposal; and
- (b) Therefore is a cause of a violation of any requirement of the POTW’s NPDES permit (including an increase in the magnitude or duration of a violation) or of the prevention of sewage sludge use or disposal in compliance with the following statutory provisions and regulations or permits issued thereunder (or more stringent State or local regulations): Section 405 of the Clean Water Act, the Solid Waste Disposal Act (SWDA) (including title II, more commonly referred to as the Resources Conservation and Recovery Act (RCRA), and including State regulations contained in any State sludge management plan prepared pursuant to Subtitle D of the SDWA), the Clean Air Act, the Toxic Substances Control Act, and the Marine Protection, Research and Sanctuaries Act.

Landfill means an area of land or an excavation in which wastes are placed for permanent disposal, and that is not a land application unit, surface impoundment, injection well, or waste pile.

Land application is the spraying or spreading of sewage sludge onto the land surface; the injection of sewage sludge below the land surface; or the incorporation of sewage sludge into the soil so that the sewage sludge can either condition the soil or fertilize crops or vegetation grown in the soil.

Land application unit means an area where wastes are applied onto or incorporated into the soil surface (excluding manure spreading operations) for agricultural purposes or for treatment and disposal.

LC₅₀ means the concentration of a sample that causes mortality of 50% of the test population at a specific time of observation. The *LC₅₀* = 100% is defined as a sample of undiluted effluent.

Maximum daily discharge limitation means the highest allowable “daily discharge.”

Municipal solid waste landfill (MSWLF) unit means a discrete area of land or an excavation that receives household waste, and that is not a land application unit, surface impoundment, injection well, or waste pile, as those terms are defined under 40 C.F.R. § 257.2. A MSWLF unit also may receive other types of RCRA Subtitle D wastes, such as commercial solid waste, nonhazardous sludge, very small quantity generator waste and industrial solid waste. Such a landfill may be

NPDES PART II STANDARD CONDITIONS

(April 26, 2018)

publicly or privately owned. A MSWLF unit may be a new MSWLF unit, an existing MSWLF unit or a lateral expansion. A construction and demolition landfill that receives residential lead-based paint waste and does not receive any other household waste is not a MSWLF unit.

Municipality

- (a) When used without qualification *municipality* means a city, town, borough, county, parish, district, association, or other public body created by or under State law and having jurisdiction over disposal of sewage, industrial wastes, or other wastes, or an Indian tribe or an authorized Indian tribal organization, or a designated and approved management agency under Section 208 of CWA.
- (b) As related to sludge use and disposal, *municipality* means a city, town, borough, county, parish, district, association, or other public body (including an intermunicipal Agency of two or more of the foregoing entities) created by or under State law; an Indian tribe or an authorized Indian tribal organization having jurisdiction over sewage sludge management; or a designated and approved management Agency under Section 208 of the CWA, as amended. The definition includes a special district created under State law, such as a water district, sewer district, sanitary district, utility district, drainage district, or similar entity, or an integrated waste management facility as defined in Section 201 (e) of the CWA, as amended, that has as one of its principal responsibilities the treatment, transport, use or disposal of sewage sludge.

National Pollutant Discharge Elimination System means the national program for issuing, modifying, revoking and reissuing, terminating, monitoring and enforcing permits, and imposing and enforcing pretreatment requirements, under Sections 307, 402, 318, and 405 of the CWA. The term includes an “approved program.”

New Discharger means any building, structure, facility, or installation:

- (a) From which there is or may be a “discharge of pollutants;”
- (b) That did not commence the “discharge of pollutants” at a particular “site” prior to August 13, 1979;
- (c) Which is not a “new source;” and
- (d) Which has never received a finally effective NPDES permit for discharges at that “site.”

This definition includes an “indirect discharger” which commences discharging into “waters of the United States” after August 13, 1979. It also includes any existing mobile point source (other than an offshore or coastal oil and gas exploratory drilling rig or a coastal oil and gas exploratory drilling rig or a coastal oil and gas exploratory drilling rig or a coastal oil and gas developmental drilling rig) such as a seafood processing rig, seafood processing vessel, or aggregate plant, that begins discharging at a “site” for which it does not have a permit; and any offshore or coastal mobile oil and gas exploratory drilling rig or coastal mobile oil and gas developmental drilling rig that commences the discharge of pollutants after August 13, 1979, at a “site” under EPA’s permitting jurisdiction for which it is not covered by an individual or general permit and which is located in an area determined by the Director in the issuance of a final permit to be in an area of biological concern. In determining whether an area is an area of biological concern, the Director shall consider the factors specified in 40 C.F.R. §§ 125.122 (a) (1) through (10).

NPDES PART II STANDARD CONDITIONS

(April 26, 2018)

An offshore or coastal mobile exploratory drilling rig or coastal mobile developmental drilling rig will be considered a “new discharger” only for the duration of its discharge in an area of biological concern.

New source means any building, structure, facility, or installation from which there is or may be a “discharge of pollutants,” the construction of which commenced:

- (a) After promulgation of standards of performance under Section 306 of CWA which are applicable to such source, or
- (b) After proposal of standards of performance in accordance with Section 306 of CWA which are applicable to such source, but only if the standards are promulgated in accordance with Section 306 within 120 days of their proposal.

NPDES means “National Pollutant Discharge Elimination System.”

Owner or operator means the owner or operator of any “facility or activity” subject to regulation under the NPDES programs.

Pass through means a Discharge (see definition above) which exits the POTW into waters of the United States in quantities or concentrations which, alone or in conjunction with a discharge or discharges from other sources, is a cause of a violation of any requirement of the POTW’s NPDES permit (including an increase in the magnitude or duration of a violation).

Pathogenic organisms are disease-causing organisms. These include, but are not limited to, certain bacteria, protozoa, viruses, and viable helminth ova.

Permit means an authorization, license, or equivalent control document issued by EPA or an “approved State” to implement the requirements of Parts 122, 123, and 124. “Permit” includes an NPDES “general permit” (40 C.F.R. § 122.28). “Permit” does not include any permit which has not yet been the subject of final agency action, such as a “draft permit” or “proposed permit.”

Person means an individual, association, partnership, corporation, municipality, State or Federal agency, or an agent or employee thereof.

Person who prepares sewage sludge is either the person who generates sewage sludge during the treatment of domestic sewage in a treatment works or the person who derives a material from sewage sludge.

pH means the logarithm of the reciprocal of the hydrogen ion concentration measured at 25° Centigrade or measured at another temperature and then converted to an equivalent value at 25° Centigrade.

Point Source means any discernible, confined, and discrete conveyance, including but not limited to, any pipe, ditch, channel, tunnel, conduit, well, discrete fissure, container, rolling stock, concentrated animal feeding operation, landfill leachate collection system, vessel or other floating craft from which pollutants are or may be discharged. This term does not include return flows from irrigated agriculture or agricultural storm water runoff (see 40 C.F.R. § 122.3).

Pollutant means dredged spoil, solid waste, incinerator residue, filter backwash, sewage, garbage, sewage sludge, munitions, chemical wastes, biological materials, radioactive materials

NPDES PART II STANDARD CONDITIONS

(April 26, 2018)

(except those regulated under the Atomic Energy Act of 1954, as amended (42 U.S.C. 2011 *et seq.*)), heat, wrecked or discarded equipment, rock, sand, cellar dirt and industrial, municipal, and agricultural waste discharged into water. It does not mean:

- (a) Sewage from vessels; or
- (b) Water, gas, or other material which is injected into a well to facilitate production of oil or gas, or water derived in association with oil and gas production and disposed of in a well, if the well is used either to facilitate production or for disposal purposes is approved by the authority of the State in which the well is located, and if the State determines that the injection or disposal will not result in the degradation of ground or surface water resources.

Primary industry category means any industry category listed in the NRDC settlement agreement (*Natural Resources Defense Council et al. v. Train*, 8 E.R.C. 2120 (D.D.C. 1976), *modified* 12 E.R.C. 1833 (D.D.C. 1979)); also listed in Appendix A of 40 C.F.R. Part 122.

Privately owned treatment works means any device or system which is (a) used to treat wastes from any facility whose operator is not the operator of the treatment works and (b) not a “POTW.”

Process wastewater means any water which, during manufacturing or processing, comes into direct contact with or results from the production or use of any raw material, intermediate product, finished product, byproduct, or waste product.

Publicly owned treatment works (POTW) means a treatment works as defined by Section 212 of the Act, which is owned by a State or municipality (as defined by Section 504(4) of the Act). This definition includes any devices and systems used in the storage, treatment, recycling and reclamation of municipal sewage or industrial wastes of a liquid nature. It also includes sewers, pipes and other conveyances only if they convey wastewater to a POTW Treatment Plant. The term also means the municipality as defined in Section 502(4) of the Act, which has jurisdiction over the indirect discharges to and the discharges from such a treatment works.

Regional Administrator means the Regional Administrator, EPA, Region I, Boston, Massachusetts.

Secondary industry category means any industry which is not a “primary industry category.”

Septage means the liquid and solid material pumped from a septic tank, cesspool, or similar domestic sewage treatment system, or a holding tank when the system is cleaned or maintained.

Sewage Sludge means any solid, semi-solid, or liquid residue removed during the treatment of municipal waste water or domestic sewage. Sewage sludge includes, but is not limited to, solids removed during primary, secondary, or advanced waste water treatment, scum, septage, portable toilet pumpings, type III marine sanitation device pumpings (33 C.F.R. Part 159), and sewage sludge products. Sewage sludge does not include grit or screenings, or ash generated during the incineration of sewage sludge.

Sewage sludge incinerator is an enclosed device in which only sewage sludge and auxiliary fuel are fired.

Sewage sludge unit is land on which only sewage sludge is placed for final disposal. This does

NPDES PART II STANDARD CONDITIONS

(April 26, 2018)

not include land on which sewage sludge is either stored or treated. Land does not include waters of the United States, as defined in 40 C.F.R. § 122.2.

Sewage sludge use or disposal practice means the collection, storage, treatment, transportation, processing, monitoring, use, or disposal of sewage sludge.

Significant materials includes, but is not limited to: raw materials; fuels; materials such as solvents, detergents, and plastic pellets; finished materials such as metallic products; raw materials used in food processing or production; hazardous substance designated under Section 101(14) of CERCLA; any chemical the facility is required to report pursuant to Section 313 of title III of SARA; fertilizers; pesticides; and waste products such as ashes, slag and sludge that have the potential to be released with storm water discharges.

Significant spills includes, but is not limited to, releases of oil or hazardous substances in excess of reportable quantities under Section 311 of the CWA (see 40 C.F.R. §§ 110.10 and 117.21) or Section 102 of CERCLA (see 40 C.F.R. § 302.4).

Sludge-only facility means any “treatment works treating domestic sewage” whose methods of sewage sludge use or disposal are subject to regulations promulgated pursuant to section 405(d) of the CWA, and is required to obtain a permit under 40 C.F.R. § 122.1(b)(2).

State means any of the 50 States, the District of Columbia, Guam, the Commonwealth of Puerto Rico, the Virgin Islands, American Samoa, the Commonwealth of the Northern Mariana Islands, the Trust Territory of the Pacific Islands, or an Indian Tribe as defined in the regulations which meets the requirements of 40 C.F.R. § 123.31.

Store or storage of sewage sludge is the placement of sewage sludge on land on which the sewage sludge remains for two years or less. This does not include the placement of sewage sludge on land for treatment.

Storm water means storm water runoff, snow melt runoff, and surface runoff and drainage.

Storm water discharge associated with industrial activity means the discharge from any conveyance that is used for collecting and conveying storm water and that is directly related to manufacturing, processing, or raw materials storage areas at an industrial plant.

Surface disposal site is an area of land that contains one or more active sewage sludge units.

Toxic pollutant means any pollutant listed as toxic under Section 307(a)(1) or, in the case of “sludge use or disposal practices,” any pollutant identified in regulations implementing Section 405(d) of the CWA.

Treatment works treating domestic sewage means a POTW or any other sewage sludge or waste water treatment devices or systems, regardless of ownership (including federal facilities), used in the storage, treatment, recycling, and reclamation of municipal or domestic sewage, including land dedicated for the disposal of sewage sludge. This definition does not include septic tanks or similar devices.

For purposes of this definition, “domestic sewage” includes waste and waste water from humans or household operations that are discharged to or otherwise enter a treatment works. In States where there is no approved State sludge management program under Section 405(f) of the CWA, the Director may designate any person subject to the standards for sewage sludge use and

NPDES PART II STANDARD CONDITIONS

(April 26, 2018)

disposal in 40 C.F.R. Part 503 as a “treatment works treating domestic sewage,” where he or she finds that there is a potential for adverse effects on public health and the environment from poor sludge quality or poor sludge handling, use or disposal practices, or where he or she finds that such designation is necessary to ensure that such person is in compliance with 40 C.F.R. Part 503.

Upset see B.5.a. above.

Vector attraction is the characteristic of sewage sludge that attracts rodents, flies, mosquitoes, or other organisms capable of transporting infectious agents.

Waste pile or *pile* means any non-containerized accumulation of solid, non-flowing waste that is used for treatment or storage.

Waters of the United States or *waters of the U.S.* means:

- (a) All waters which are currently used, were used in the past, or may be susceptible to use in interstate or foreign commerce, including all waters which are subject to the ebb and flow of the tide;
- (b) All interstate waters, including interstate “wetlands;”
- (c) All other waters such as intrastate lakes, rivers, streams (including intermittent streams), mudflats, sandflats, “wetlands”, sloughs, prairie potholes, wet meadows, playa lakes, or natural ponds the use, degradation, or destruction of which would affect or could affect interstate or foreign commerce including any such waters:
 - (1) Which are or could be used by interstate or foreign travelers for recreational or other purpose;
 - (2) From which fish or shellfish are or could be taken and sold in interstate or foreign commerce; or
 - (3) Which are used or could be used for industrial purposes by industries in interstate commerce;
- (d) All impoundments of waters otherwise defined as waters of the United States under this definition;
- (e) Tributaries of waters identified in paragraphs (a) through (d) of this definition;
- (f) The territorial sea; and
- (g) “Wetlands” adjacent to waters (other than waters that are themselves wetlands) identified in paragraphs (a) through (f) of this definition.

Waste treatment systems, including treatment ponds or lagoons designed to meet the requirements of CWA (other than cooling ponds as defined in 40 C.F.R. § 423.11(m) which also meet the criteria of this definition) are not waters of the United States. This exclusion applies only to manmade bodies of water which neither were originally created in waters of the United States (such as disposal area in wetlands) nor resulted from the impoundment of waters of the United States. Waters of the United States do not include prior converted cropland.

NPDES PART II STANDARD CONDITIONS

(April 26, 2018)

Notwithstanding the determination of an area's status as prior converted cropland by any other federal agency, for the purposes of the Clean Water Act, the final authority regarding Clean Water Act jurisdiction remains with EPA.

Wetlands means those areas that are inundated or saturated by surface or groundwater at a frequency and duration sufficient to support, and that under normal circumstances do support, a prevalence of vegetation typically adapted for life in saturated soil conditions. Wetlands generally include swamps, marshes, bogs, and similar areas.

Whole Effluent Toxicity (WET) means the aggregate toxic effect of an effluent measured directly by a toxicity test.

Zone of Initial Dilution (ZID) means the region of initial mixing surrounding or adjacent to the end of the outfall pipe or diffuser ports, provided that the ZID may not be larger than allowed by mixing zone restrictions in applicable water quality standards.

2. Commonly Used Abbreviations

BOD	Five-day biochemical oxygen demand unless otherwise specified
CBOD	Carbonaceous BOD
CFS	Cubic feet per second
COD	Chemical oxygen demand
Chlorine	
Cl ₂	Total residual chlorine
TRC	Total residual chlorine which is a combination of free available chlorine (FAC, see below) and combined chlorine (chloramines, etc.)
TRO	Total residual chlorine in marine waters where halogen compounds are present
FAC	Free available chlorine (aqueous molecular chlorine, hypochlorous acid, and hypochlorite ion)
Coliform	
Coliform, Fecal	Total fecal coliform bacteria
Coliform, Total	Total coliform bacteria
Cont.	Continuous recording of the parameter being monitored, i.e. flow, temperature, pH, etc.
Cu. M/day or M ³ /day	Cubic meters per day
DO	Dissolved oxygen

NPDES PART II STANDARD CONDITIONS
(April 26, 2018)

kg/day	Kilograms per day
lbs/day	Pounds per day
mg/L	Milligram(s) per liter
mL/L	Milliliters per liter
MGD	Million gallons per day
Nitrogen	
Total N	Total nitrogen
NH ₃ -N	Ammonia nitrogen as nitrogen
NO ₃ -N	Nitrate as nitrogen
NO ₂ -N	Nitrite as nitrogen
NO ₃ -NO ₂	Combined nitrate and nitrite nitrogen as nitrogen
TKN	Total Kjeldahl nitrogen as nitrogen
Oil & Grease	Freon extractable material
PCB	Polychlorinated biphenyl
Surfactant	Surface-active agent
Temp. °C	Temperature in degrees Centigrade
Temp. °F	Temperature in degrees Fahrenheit
TOC	Total organic carbon
Total P	Total phosphorus
TSS or NFR	Total suspended solids or total nonfilterable residue
Turb. or Turbidity	Turbidity measured by the Nephelometric Method (NTU)
µg/L	Microgram(s) per liter
WET	“Whole effluent toxicity”
ZID	Zone of Initial Dilution

**UNITED STATES ENVIRONMENTAL PROTECTION AGENCY
NEW ENGLAND - REGION 1
5 POST OFFICE SQUARE, SUITE 100
BOSTON, MASSACHUSETTS 02109-3912**

FACT SHEET

**DRAFT NATIONAL POLLUTANT DISCHARGE ELIMINATION SYSTEM (NPDES)
PERMIT TO DISCHARGE TO WATERS OF THE UNITED STATES PURSUANT TO
THE CLEAN WATER ACT (CWA)**

NPDES PERMIT NUMBER: MA0040483

PUBLIC NOTICE START AND END DATES: August 17, 2020 – September 15, 2020

NAME AND MAILING ADDRESS OF APPLICANT:

Polar Beverages
1001 Southbridge Street
Worcester, MA 01615

NAME AND ADDRESS OF FACILITY WHERE DISCHARGE OCCURS:

Polar Beverages
40 Walcott Street
Worcester, MA 01603

RECEIVING WATER AND CLASSIFICATION:

Middle River (MA51-02)
Blackstone River Basin
Class B (Warm Water Fishery)

SIC CODE: 2086 (Bottled and Canned Soft Drinks and Carbonated Waters)

Table of Contents

1.0	Proposed Action	4
2.0	Statutory and Regulatory Authority	4
2.1	Technology-Based Requirements	4
2.2	Water Quality-Based Requirements	5
2.2.1	Water Quality Standards	5
2.2.2	Antidegradation	6
2.2.3	Assessment and Listing of Waters and Total Maximum Daily Loads	6
2.2.4	Reasonable Potential	7
2.2.5	State Certification	7
2.3	Effluent Flow Requirements.....	8
2.4	Monitoring and Reporting Requirements.....	9
2.4.1	Monitoring Requirements	9
2.4.2	Reporting Requirements.....	10
2.5	Standard Conditions.....	11
2.6	Anti-backsliding.....	11
3.0	Description of Facility and Discharge	11
3.1	Location and Type of Facility	11
3.1.1	Effluent Limitation Guidelines.....	11
3.2	Location and Type of Discharge.....	12
4.0	Description of Receiving Water and Dilution.....	13
4.1	Receiving Water	13
4.2	Available Dilution.....	14
5.0	Proposed Effluent Limitations and Conditions.....	14
5.1	Effluent Limitations and Monitoring Requirements.....	14
5.1.1	Effluent Flow	15
5.1.2	pH.....	15
5.1.3	Total Suspended Solids.....	15
5.1.4	Dissolved Oxygen.....	16
5.1.5	Total Residual Chlorine	16
5.1.6	Whole Effluent Toxicity.....	17
5.2	Special Conditions	18
5.2.1	Discharges of Chemicals and Additives	18
6.0	Federal Permitting Requirements.....	18
6.1	Endangered Species Act.....	18
6.2	Essential Fish Habitat.....	19
7.0	Public Comments, Hearing Requests, and Permit Appeals	20
8.0	Administrative Record.....	21

Tables

Table 1: Summary of Designated Uses and Listing Status	13
--	----

Figures

Figure 1: Location Map	23
Figure 2: Site Plan.....	24
Figure 3: Schematic of Water Flow	25

Appendices

Appendix A: Discharge Monitoring Data	27
Appendix B: Reasonable Potential Analysis	30

1.0 Proposed Action

Polar Corporation (the Permittee) has applied to the U.S. Environmental Protection Agency (EPA) for reissuance of a National Pollutant Discharge Elimination System (NPDES) permit to discharge from the Polar Corporation Manufacturing Facility (the Facility) into the Middle River.

The permit currently in effect was issued on April 7, 2015 with an effective date of April 7, 2015 and expired on March 31, 2020 (the 2015 Permit). The Permittee filed an application for permit reissuance with EPA dated November 20, 2019 and a subsequent revised application dated January 21, 2020, as required by 40 Code of Federal Regulations (CFR) § 122.6. Since the permit application was deemed timely and complete by EPA on January 21, 2020, the Facility's 2015 Permit has been administratively continued pursuant to 40 CFR § 122.6 and § 122.21(d). EPA.

2.0 Statutory and Regulatory Authority

Congress enacted the Federal Water Pollution Control Act, codified at 33 U.S.C. § 1251 – 1387 and commonly known as the Clean Water Act (CWA), “to restore and maintain the chemical, physical, and biological integrity of the Nation’s waters.” CWA § 101(a). To achieve this objective, the CWA makes it unlawful for any person to discharge any pollutant into the waters of the United States from any point source, except as authorized by specific permitting sections of the CWA, one of which is § 402. *See* CWA §§ 301(a), 402(a). Section 402(a) established one of the CWA’s principal permitting programs, the NPDES Permit Program. Under this section, EPA may “issue a permit for the discharge of any pollutant or combination of pollutants” in accordance with certain conditions. CWA § 402(a). NPDES permits generally contain discharge limitations and establish related monitoring and reporting requirements. *See* CWA § 402(a)(1) and (2). The regulations governing EPA’s NPDES permit program are generally found in 40 CFR §§ 122, 124, 125, and 136.

“Congress has vested in the Administrator [of EPA] broad discretion to establish conditions for NPDES permits” in order to achieve the statutory mandates of Section 301 and 402. *Arkansas v. Oklahoma*, 503 U.S. 91, 105 (1992). *See also* 40 CFR §§ 122.4(d), 122.44(d)(1), 122.44(d)(5). CWA §§ 301 and 306 provide for two types of effluent limitations to be included in NPDES permits: “technology-based” effluent limitations (TBELs) and “water quality-based” effluent limitations (WQBELs). *See* CWA §§ 301, and 304(b); 40 CFR §§ 122, 125, and 131.

2.1 Technology-Based Requirements

Technology-based treatment requirements represent the minimum level of control that must be imposed under CWA §§ 301(b) and 402 to meet best practicable control technology currently available (BPT) for conventional pollutants and some metals, best conventional control technology (BCT) for conventional pollutants, and best available technology economically achievable (BAT) for toxic and non-conventional pollutants. *See* 40 CFR § 125 Subpart A.

Subpart A of 40 CFR Part 125 establishes criteria and standards for the imposition of technology-based treatment requirements in permits under § 301(b) of the CWA, including the application of EPA promulgated Effluent Limitation Guidelines (ELGs) and case-by-case determinations of effluent limitations under CWA § 402(a)(1). EPA promulgates New Source Performance Standards (NSPS) under CWA § 306 and 40 CFR § 401.12. *See also* 40 CFR §§ 122.2 (definition of “new source”) and 122.29.

In general, ELGs for non-POTW facilities must be complied with as expeditiously as practicable but in no case later than three years after the date such limitations are established and in no case later than March 31, 1989. *See* 40 CFR § 125.3(a)(2). Compliance schedules and deadlines not in accordance with the statutory provisions of the CWA cannot be authorized by a NPDES permit. In the absence of published technology-based effluent guidelines, the permit writer is authorized under CWA § 402(a)(1)(B) to establish effluent limitations on a case-by-case basis using best professional judgment (BPJ).

2.2 Water Quality-Based Requirements

The CWA and federal regulations require that effluent limitations based on water quality considerations be established for point source discharges when such limitations are necessary to meet state or federal water quality standards that are applicable to the designated receiving water. This is necessary when less stringent TBELs would interfere with the attainment or maintenance of water quality criteria in the receiving water. *See* CWA § 301(b)(1)(C) and 40 CFR §§ 122.44(d)(1), 122.44(d)(5), 125.84(e) and 125.94(i).

2.2.1 Water Quality Standards

The CWA requires that each state develop water quality standards (WQSs) for all water bodies within the State. *See* CWA § 303 and 40 CFR §§ 131.10-12. Generally, WQSs consist of three parts: 1) beneficial designated use or uses for a water body or a segment of a water body; 2) numeric or narrative water quality criteria sufficient to protect the assigned designated use(s); and 3) antidegradation requirements to ensure that once a use is attained it will not be degraded and to protect high quality and National resource waters. *See* CWA § 303(c)(2)(A) and 40 CFR § 131.12. The applicable State WQSs can be found in 314 of the Code of Massachusetts Regulations, Chapter 4 (314 CMR 4.00).

As a matter of state law, state WQSs specify different water body classifications, each of which is associated with certain designated uses and numeric and narrative water quality criteria. When using chemical-specific numeric criteria to develop permit limitations, acute and chronic aquatic life criteria and human health criteria are used and expressed in terms of maximum allowable in-stream pollutant concentrations. In general, aquatic-life acute criteria are considered applicable to daily time periods (maximum daily limit) and aquatic-life chronic criteria are considered applicable to monthly time periods (average monthly limit). Chemical-specific human health criteria are typically based on lifetime chronic exposure and, therefore, are typically applicable to monthly average limits.

When permit effluent limitation(s) are necessary to ensure that the receiving water meets narrative water quality criteria, the permitting authority must establish effluent limits in one of the following three ways: 1) based on a “calculated numeric criterion for the pollutant which the permitting authority demonstrates will attain and maintain applicable narrative water quality criteria and fully protect the designated use,” 2) based on a “case-by-case basis” using CWA § 304(a) recommended water quality criteria, supplemented as necessary by other relevant information; or, 3) in certain circumstances, based on use of an indicator parameter. *See* 40 CFR § 122.44(d)(1)(vi)(A-C).

2.2.2 Antidegradation

Federal regulations found at 40 CFR § 131.12 require states to develop and adopt a statewide antidegradation policy that maintains and protects existing in-stream water uses and the level of water quality necessary to protect these existing uses. In addition, the antidegradation policy ensures maintenance of high-quality waters which exceed levels necessary to support propagation of fish, shellfish, and wildlife and to support recreation in and on the water, unless the State finds that allowing degradation is necessary to accommodate important economic or social development in the area in which the waters are located.

Massachusetts’ statewide antidegradation policy, entitled “Antidegradation Provisions,” is found in the State’s WQSs at 314 CMR 4.04. Massachusetts guidance for the implementation of this policy is in an associated document entitled “Implementation Procedure for the Anti-Degradation Provisions of the State Water Quality Standards,” dated October 21, 2009. According to the policy, no lowering of water quality is allowed, except in accordance with the antidegradation policy, and all existing in-stream uses, and the level of water quality necessary to protect the existing uses, of a receiving water body must be maintained and protected.

The Permittee has requested a higher effluent flow limit to support an increased use of RO treated water. The Permittee plans to install a new nano filtration system to further treat the water prior to its entry into the RO system and eliminate the use of the 2 coagulation systems. The current flow limit is 0.10 MGD and the requested flow limit is 0.15 MGD.

Since this is an increase in discharge from the 2015 permit, the Massachusetts Department of Environmental Protection (MassDEP) has conducted an antidegradation evaluation, as required by 314 CMR 4.04 (included in Attachment A of the Draft Permit). MassDEP holds that this discharge will not result in an introduction of pollutants in such concentrations that would cause or contribute to any violations of the Massachusetts Surface Water Quality Standards (MA SWQS) at 314 CMR 4.00.

This permit is being reissued with effluent limitations sufficiently stringent to satisfy the State’s antidegradation requirements, including the protection of the existing uses of the receiving water.

2.2.3 Assessment and Listing of Waters and Total Maximum Daily Loads

The objective of the CWA is to restore and maintain the chemical, physical and biological integrity of the Nation’s waters. To meet this goal, the CWA requires states to develop

information on the quality of their water resources and report this information to EPA, the U.S. Congress, and the public. To this end, EPA released guidance on November 19, 2001, for the preparation of an integrated “List of Waters” that could combine reporting elements of both § 305(b) and § 303(d) of the CWA. The integrated list format allows states to provide the status of all their assessed waters in one list. States choosing this option must list each water body or segment in one of the following five categories: 1) unimpaired and not threatened for all designated uses; 2) unimpaired waters for some uses and not assessed for others; 3) insufficient information to make assessments for any uses; 4) impaired or threatened for one or more uses but not requiring the calculation of a Total Maximum Daily Load (TMDL); and 5) impaired or threatened for one or more uses and requiring a TMDL.

A TMDL is a planning tool and potential starting point for restoration activities with the ultimate goal of attaining water quality standards. A TMDL essentially provides a pollution budget designed to restore the health of an impaired water body. A TMDL typically identifies the source(s) of the pollutant from point sources and non-point sources, determines the maximum load of the pollutant that the water body can tolerate while still attaining WQSs for the designated uses, and allocates that load among the various sources, including point source discharges, subject to NPDES permits. *See* 40 CFR § 130.7.

For impaired waters where a TMDL has been developed for a particular pollutant and the TMDL includes a waste load allocation (WLA) for a NPDES permitted discharge, the effluent limitation in the permit must be “consistent with the assumptions and requirements of any available WLA”. 40 CFR § 122.44(d)(1)(vii)(B).

2.2.4 Reasonable Potential

Pursuant to CWA § 301(b)(1)(C) and 40 CFR § 122.44(d)(1), NPDES permits must contain any requirements in addition to TBELs that are necessary to achieve water quality standards established under § 303 of the CWA. *See also* 33 U.S.C. § 1311(b)(1)(C). In addition, limitations “must control any pollutant or pollutant parameter (conventional, non-conventional, or toxic) which the permitting authority determines are or may be discharged at a level which will cause, have the reasonable potential to cause, or contribute to an excursion above any water quality standard, including State narrative criteria for water quality.” 40 CFR § 122.44(d)(1)(i). To determine if the discharge causes, or has the reasonable potential to cause, or contribute to an excursion above any WQS, EPA considers: 1) existing controls on point and non-point sources of pollution; 2) the variability of the pollutant or pollutant parameter in the effluent; 3) the sensitivity of the species to toxicity testing (when evaluating whole effluent toxicity); and 4) where appropriate, the dilution of the effluent by the receiving water. *See* 40 CFR § 122.44(d)(1)(ii).

If the permitting authority determines that the discharge of a pollutant will cause, has the reasonable potential to cause, or contribute to an excursion above WQSs, the permit must contain WQBELs for that pollutant. *See* 40 CFR § 122.44(d)(1)(i).

2.2.5 State Certification

EPA may not issue a permit unless the State Water Pollution Control Agency with jurisdiction over the receiving water(s) either certifies that the effluent limitations contained in the permit are stringent enough to assure that the discharge will not cause the receiving water to violate the State WQSs, the State waives, or is deemed to have waived, its right to certify. *See* 33 U.S.C. § 1341(a)(1). Regulations governing state certification are set forth in 40 CFR § 124.53 and § 124.55. EPA has requested permit certification by the State pursuant to 40 CFR § 124.53 and expects that the Draft Permit will be certified.

If the State believes that conditions more stringent than those contained in the Draft Permit are necessary to meet the requirements of either CWA §§ 208(e), 301, 302, 303, 306 and 307, or applicable requirements of State law, the State should include such conditions in its certification and, in each case, cite the CWA or State law provisions upon which that condition is based. Failure to provide such a citation waives the right to certify as to that condition. EPA includes properly supported State certification conditions in the NPDES permit. The only exception to this is that the permit conditions/requirements regulating sewage sludge management and implementing CWA § 405(d) are not subject to the State certification requirements. Reviews and appeals of limitations and conditions attributable to State certification shall be made through the applicable procedures of the State and may not be made through EPA's permit appeal procedures of 40 CFR Part 124.

In addition, the State should provide a statement of the extent to which any condition of the Draft Permit can be made less stringent without violating the requirements of State law. Since the State's certification is provided prior to final permit issuance, any failure by the State to provide this statement waives the State's right to certify or object to any less stringent condition.

It should be noted that under CWA § 401, EPA's duty to defer to considerations of State law is intended to prevent EPA from relaxing any requirements, limitations or conditions imposed by State law. Therefore, "[a] State may not condition or deny a certification on the grounds that State law allows a less stringent permit condition." 40 CFR § 124.55(c). In such an instance, the regulation provides that, "The Regional Administrator shall disregard any such certification conditions or denials as waivers of certification." *Id.* EPA regulations pertaining to permit limitations based upon WQSs and State requirements are contained in 40 CFR §§ 122.4(d) and 122.44(d).

2.3 Effluent Flow Requirements

Generally, EPA uses effluent flow both to determine whether an NPDES permit needs certain effluent limitations and to calculate the effluent limitations themselves. EPA practice is to use effluent flow as a reasonable and important worst-case condition in EPA's reasonable potential and WQBEL calculations to ensure compliance with WQSs under CWA § 301(b)(1)(C). Should the effluent flow exceed the flow assumed in these calculations, the in-stream dilution would be reduced, and the calculated effluent limitations might not be sufficiently protective (i.e., might not meet WQSs). Further, pollutants that do not have the reasonable potential to exceed WQSs at a lower discharge flow may have reasonable potential at a higher flow due to the decreased dilution. In order to ensure that the assumptions underlying EPA's reasonable potential analyses and permit effluent limitation derivations remain sound for the duration of the permit, EPA may

ensure the validity of its “worst-case” effluent flow assumptions through imposition of permit conditions for effluent flow.¹ In this regard, the effluent flow limitation is a component of WQBELs because the WQBELs are premised on a maximum level flow. The effluent flow limit is also necessary to ensure that other pollutants remain at levels that do not have a reasonable potential to exceed WQs.

The limitation on effluent flow is within EPA’s authority to condition a permit to carry out the objectives and satisfy the requirements of the CWA. *See* CWA §§ 402(a)(2) and 301(b)(1)(C); 40 CFR §§ 122.4(a) and (d); 122.43 and 122.44(d). A condition on the discharge designed to ensure the validity of EPA’s WQBELs and reasonable potential calculations that account for “worst case” conditions is encompassed by the references to “condition” and “limitations” in CWA §§402 and 301 and the implementing regulations, as WQBELs are designed to assure compliance with applicable water quality regulations, including antidegradation requirements. Regulating the quantity of pollutants in the discharge through a restriction on the quantity of effluent is also consistent with the CWA.

In addition, as provided in Part II.B.1 of this permit and 40 CFR § 122.41(e), the Permittee is required to properly operate and maintain all facilities and systems of treatment and control. Improper operation and maintenance may result in non-compliance with permit effluent limitations. Consequently, the effluent flow limit is a permit condition that relates to the Permittee’s duty to mitigate (*i.e.*, minimize or prevent any discharge in violation of the permit that has a reasonable likelihood of adversely affecting human health or the environment) and to properly operate and maintain the treatment works. *See* 40 CFR §§ 122.41(d), (e).

2.4 Monitoring and Reporting Requirements

2.4.1 Monitoring Requirements

Sections 308(a) and 402(a)(2) of the CWA and the implementing regulations at 40 CFR Parts 122, 124, 125, and 136 authorize EPA to include monitoring and reporting requirements in NPDES permits.

The monitoring requirements included in this permit have been established to yield data representative of the Facility’s discharges in accordance with CWA §§ 308(a) and 402(a)(2), and consistent with 40 CFR §§ 122.41(j), 122.43(a), 122.44(i) and 122.48. The Draft Permit specifies routine sampling and analysis requirements to provide ongoing, representative information on the levels of regulated constituents in the discharges. The monitoring program is needed to enable EPA and the State to assess the characteristics of the Facility’s effluent, whether Facility discharges are complying with permit limits, and whether different permit conditions may be

¹ EPA’s regulations regarding “reasonable potential” require EPA to consider “where appropriate, the dilution of the effluent in the receiving water,” *id.* 40 CFR §122.44(d)(1)(ii). Both the effluent flow and receiving water flow may be considered when assessing reasonable potential. *In re Upper Blackstone Water Pollution Abatement Dist.*, 14 E.A.D. 577, 599 (EAB 2010). EPA guidance directs that this “reasonable potential” analysis be based on “worst-case” conditions. *See In re Washington Aqueduct Water Supply Sys.*, 11 E.A.D. 565, 584 (EAB 2004).

necessary in the future to ensure compliance with technology-based and water quality-based standards under the CWA. EPA and/or the State may use the results of the chemical analyses conducted pursuant to this permit, as well as national water quality criteria developed pursuant to CWA § 304(a)(1), State water quality criteria, and any other appropriate information or data, to develop numerical effluent limitations for any pollutants, including, but not limited to, those pollutants listed in Appendix D of 40 CFR Part 122.

NPDES permits require that the approved analytical procedures found in 40 CFR Part 136 be used for sampling and analysis unless other procedures are explicitly specified. Permits also include requirements necessary to comply with the *National Pollutant Discharge Elimination System (NPDES): Use of Sufficiently Sensitive Test Methods for Permit Applications and Reporting Rule*.² This Rule requires that where EPA-approved methods exist, NPDES applicants must use sufficiently sensitive EPA-approved analytical methods when quantifying the presence of pollutants in a discharge. Further, the permitting authority must prescribe that only sufficiently sensitive EPA-approved methods be used for analyses of pollutants or pollutant parameters under the permit. The NPDES regulations at 40 CFR § 122.21(e)(3) (completeness), 40 CFR § 122.44(i)(1)(iv) (monitoring requirements) and/or as cross referenced at 40 CFR § 136.1(c) (applicability) indicate that an EPA-approved method is sufficiently sensitive where:

- The method minimum level³ (ML) is at or below the level of the effluent limitation established in the permit for the measured pollutant or pollutant parameter; or
- In the case of permit applications, the ML is above the applicable water quality criterion, but the amount of the pollutant or pollutant parameter in a facility's discharge is high enough that the method detects and quantifies the level of the pollutant or parameter in the discharge; or
- The method has the lowest ML of the analytical methods approved under 40 CFR Part 136 or required under 40 CFR chapter I, subchapter N or O for the measured pollutant or pollutant parameter.

2.4.2 Reporting Requirements

The Draft Permit requires the Permittee to report monitoring results obtained during each calendar month to EPA and the State electronically using NetDMR. The Permittee must submit a Discharge Monitoring Report (DMR) for each calendar month no later than the 15th day of the month following the completed reporting period.

² Fed. Reg. 49,001 (Aug. 19, 2014).

³ The term "minimum level" refers to either the sample concentration equivalent to the lowest calibration point in a method or a multiple of the method detection limit (MDL), whichever is higher. Minimum levels may be obtained in several ways: They may be published in a method; they may be based on the lowest acceptable calibration point used by a laboratory; or they may be calculated by multiplying the MDL in a method, or the MDL determined by a laboratory, by a factor. EPA is considering the following terms related to analytical method sensitivity to be synonymous: "quantitation limit," "reporting limit," "level of quantitation," and "minimum level." See Fed. Reg. 49,001 (Aug. 19, 2014).

NetDMR is a national web-based tool enabling regulated CWA permittees to submit DMRs electronically via a secure internet application to EPA through the Environmental Information Exchange Network. NetDMR has eliminated the need for participants to mail in paper forms to EPA under 40 CFR §§ 122.41 and 403.12. NetDMR is accessible through EPA's Central Data Exchange at <https://cdx.epa.gov/>. Further information about NetDMR can be found on the EPA NetDMR support portal webpage.⁴

With the use of NetDMR, the Permittee is no longer required to submit hard copies of DMRs and reports to EPA and the State unless otherwise specified in the Draft Permit. In most cases, reports required under the permit shall be submitted to EPA as an electronic attachment through NetDMR. Certain exceptions are provided in the permit such as for providing written notifications required under the Part II Standard Conditions.

2.5 Standard Conditions

The standard conditions, included as Part II of the Draft Permit, are based on applicable regulations found in the Code of Federal Regulations. *See generally* 40 CFR Part 122.

2.6 Anti-backsliding

The CWA's anti-backsliding requirements prohibit a permit from being renewed, reissued or modified to include less stringent limitations or conditions than those contained in a previous permit except in compliance with one of the specified exceptions to those requirements. *See* CWA §§ 402(o) and 303(d)(4) and 40 CFR § 122.44(l). Anti-backsliding provisions apply to effluent limits based on technology, water quality, and/or State certification requirements.

All proposed limitations in the Draft Permit are at least as stringent as limitations included in the 2015 Permit unless specific conditions exist to justify relaxation in accordance with CWA § 402(o) or § 303(d)(4). Discussion of any less stringent limitations and corresponding exceptions to anti-backsliding provisions is provided in the sections that follow.

3.0 Description of Facility and Discharge

3.1 Location and Type of Facility

The Facility is located along the southern bank of Middle River on Walcott Street in Worcester, Massachusetts. A location map is provided in Figure 1. The Facility is engaged in the production of beverage manufacturing, primarily carbonated and non-carbonated soft drinks and bottled water. The Facility includes a warehouse building and a truck transfer station. The Facility's water treatment system is housed in the warehouse building and is described below.

3.1.1 Effluent Limitation Guidelines

⁴ <https://netdmr.zendesk.com/hc/en-us>

EPA has not promulgated technology-based effluent limitation guidelines (ELGs) for Bottled and Canned Soft Drinks and Carbonated Water (SIC 2086) in 40 CFR Subchapter N Parts 405 through 471. Therefore, in accordance with CWA § 402(a)(1)(B) and 40 CFR § 125.3(c)(2), EPA may establish effluent limitations on a case-by-case basis using BPJ. The NPDES regulations in 40 CFR §125.3(c)(2) state that permits developed on a case-by-case basis under Section 402 (a)(1) of the CWA shall apply the appropriate factors listed in 40 CFR § 125.3(d) and must consider 1) the appropriate technology for the category class of point sources of which the applicant is a member, based on available information, and 2) any unique factors relating to the applicant.

3.2 Location and Type of Discharge

Outfall 001 discharges through a City of Worcester storm drain on the southern bank of the Middle River and is located at 42° 14'17.7" N and 71° 49'07.4" W.

Process wastewater is piped to a roof leader system on top of the Facility's main warehouse building before joining the storm drain system and eventually discharging through Outfall 001 to the Middle River, approximately 1800 feet north of the Polar warehouse building. The Permittee has requested authorization to continue the discharge of RO reject water through Outfall 001. The Permittee currently employs two RO units to treat Worcester municipal drinking water to achieve the required level of water purity for its beverage production process. While two RO units are available for use, only one unit is run full time while the second unit cycles on and off depending on the demand for additional purified water. The units are plumbed in parallel with almost-identical pre-treatment processes installed. A backflow preventer separates the municipal influent source from the first 10-micron pre-treatment filter. After initial filtration, water is treated with water softening (Vitec© 3000) and anti-chlorination (Antichlor© 427) solutions before passing through a 3-micron filter. Previously this water was dechlorinated via granulated activated carbon ("GAC") filtration units, the use of Anticlor © 427 was introduced during the last permit period. Water then passes through the RO unit with purified water stored in a purified storage tank and RO reject water routed to a roof leader system where it discharges to the storm drain sewer system and to the Middle River through Outfall 001. A site plan is provided in Figure 2. A schematic of the water flow at the Facility is shown in Figure 3. Although Figures 2 and 3 show Outfall 001 as being inside the Polar building, this is an internal outfall to Outfall 001 which discharges as described earlier to the Middle River.

Discharges covered under the Draft Permit only apply to the RO reject water waste stream and not to any wastewater generated from backwashing of the pre-treatment system. A quantitative description of the discharge in terms of effluent parameters, based on monitoring data submitted by the Permittee, including Discharge Monitoring Reports (DMRs), from May 2015 through March 2020, is provided in Appendix A of this Fact Sheet.

The Facility requested an increase in discharge volume from the 2015 Permit due to its increasing production needs, from a limit of 0.1 MGD to 0.15 MGD. MassDEP has conducted an anti-degradation evaluation, as required by 314 CMR 4.04. MassDEP's findings are included as Attachment A of this Draft Permit and conclude that this discharge will not result in an

introduction of pollutants in such concentrations that would cause or contribute to any violations of the MA SWQS at 314 CMR 4.00.

4.0 Description of Receiving Water and Dilution

4.1 Receiving Water

The Facility discharges through Outfall 001 to Middle River (Segment ID MA51-02) which consists of 3.4 miles in Worcester, Massachusetts. Middle River is part of the Blackstone River Watershed. Middle River originates at the outlet of Coes Pond, and discharges to Blackstone River (MA51-03).

Middle River is classified as a Class B, warm water fishery in the MA SWQS, 314 CMR 4.05(4)(a). Class B waters are described in the Commonwealth of Massachusetts Water Quality Standards (314 CMR 4.05(3)(b)) as follows: *“designated as a habitat for fish, other aquatic life, and wildlife, including for their reproduction, migration, growth and other critical functions, and for primary and secondary contact recreation. Where designated in 314 CMR 4.06, they shall be suitable as a source of public water supply with appropriate treatment (Treated Water Supply). Class B waters shall be suitable for irrigation and other agricultural uses and for compatible industrial cooling and process uses. These waters shall have consistently good aesthetic value.”*

Middle River is listed in the *Massachusetts Year 2016 Integrated List of Waters* (“303(d) List”) as a Category 5 “Waters Requiring a TMDL.”⁵ The causes of impairment listed are debris, physical substrate habitat alterations, trash, benthic macroinvertebrates, *E. Coli*, metals, eutrophication, and turbidity. To date, no TMDL has been developed for this segment for any of the listed impairments. The status of each designated use is presented in Table 1.

Table 1: Summary of Designated Uses and Listing Status⁶

Designated Use	Status
Aquatic Life	Impaired
Aesthetics	Impaired
Primary Contact Recreation	Impaired
Secondary Contact Recreation	Impaired
Fish Consumption	Not Assessed

According to the *Blackstone River Watershed 2003-2007 Water Quality Assessment Report*,⁶ this water body segment is impaired for designated uses for aquatic life, aesthetics, and primary and secondary contact recreation, while the fish consumption designated use has not been assessed. Causes of these impairments include physical substrate habitat alterations, debris/floatables/trash, and elevated *E. coli* bacteria resulting from urban stormwater discharges

⁵ *Massachusetts Year 2016 Integrated List of Waters*. MassDEP Division of Watershed Management Watershed Planning Program, Worcester, Massachusetts; December, 2019.

⁶ Water Quality Assessment Report. MassDEP Division of Watershed Management, Worcester, Massachusetts; March, 2010, Report Number: 51-AC-3.

and discharges from industrial activities. The 2016 303(d) List expands the list of impairments to include declining or absent presence of benthic macroinvertebrates communities, nutrient/eutrophication biological indicators and turbidity, which are also thought to be caused by urban stormwater and industrial activity discharges.

4.2 Available Dilution

To ensure that discharges do not cause or contribute to violations of WQSs under all expected conditions, WQBELs are derived assuming critical conditions for the receiving water.⁷

The critical flow in rivers and streams is some measure of the low flow of that river or stream. The MA SWQS require that for rivers and streams, the critical flow is the lowest mean flow for seven consecutive days, recorded once in 10 years, or 7-day 10-year low flow (7Q10). *See* 314 CMR 4.03(3)(a).

EPA calculated the 7Q10 for the Middle River based on data from the United States Geological Survey (USGS) low-flow frequency statistics for the nearest USGS gauging station to the Facility along the Middle River (station number 01109595 at Sutton Lane⁸). EPA determined the estimated drainage area for the Facility using the USGS StreamStats for Massachusetts watershed delineation tool.⁹ The dilution factor (DF) was calculated using the permitted daily maximum flow (Q_d) and the critical flow in the receiving water upstream of the discharge (Q_s) as follows:

$$DF = (Q_s + Q_d)/Q_d$$

Where:

Q_s = 7Q10 in million gallons per day (MGD)

Q_d = Discharge flow in MGD

Therefore:

$$DF = (1.30 + 0.15)/0.15 = 9.67$$

5.0 Proposed Effluent Limitations and Conditions

The proposed effluent limitations and conditions derived under the CWA and State WQSs are described below. These proposed effluent limitations and conditions, the basis of which is discussed throughout this Fact Sheet, may be found in Part I of the Draft Permit.

5.1 Effluent Limitations and Monitoring Requirements

⁷ EPA Permit Writer's Manual, Section 6.2.4

⁸ USGS StreamStats National Data Collection Station Report for Station 01109595:
<https://streamstatsags.cr.usgs.gov/gagepages/html/01109595.htm>

⁹ USGS StreamStats for Massachusetts Interactive Map: <http://water.usgs.gov/osw/streamsta1.ts/massachusetts.html>

The State and Federal regulations, data regarding discharge characteristics, and data regarding ambient characteristics described above, were used during the effluent limitation development process. Discharge data is included in Appendix A. EPA's Reasonable Potential Analysis is included in Appendix B and results are discussed in the applicable sections below.

5.1.1 Effluent Flow

From May 2015 through March 2020 daily maximum effluent flow has ranged from 0.026 MGD to 0.076 MGD. The Facility's 2015 Permit limits the discharge to a maximum flow rate of 0.10 MGD. Under normal operating conditions, and as indicated by monitoring data and information provided by the Permittee, the average effluent flow is around 0.046 MGD. Given these values and an allowance for changes in Facility production, the Draft Permit establishes a higher, maximum daily flow limit of 0.15 MGD as well as continuous flow monitoring using a totalizer or similar device, when the Facility is discharging. This change is consistent with MassDEP's antidegradation evaluation in Permit Attachment A.

5.1.2 pH

The hydrogen-ion concentration in an aqueous solution is represented by the pH using a logarithmic scale of 0 to 14 standard units (S.U.). Solutions with pH 7.0 S.U. are neutral, while those with pH less than 7.0 S.U. are acidic and those with pH greater than 7.0 S.U. are basic. Discharges with pH values markedly different from the receiving water pH can have a detrimental effect on the environment. Sudden pH changes can kill aquatic life. pH can also have an indirect effect on the toxicity of other pollutants in the water.

From May 2015 through March 2020, pH has ranged from 6.55 to 7.92 S.U. For Inland, Class B waters, MA WQS require that the pH of the receiving water be in the range of 6.5 to 8.3 S.U. as defined in 314 CMR 4.05(3)(a)3 and based on CWA § 301(b)(1)(C) and 40 CFR § 122.44(d). To ensure the Facility complies with those standards, the Draft Permit maintains a pH range of 6.5 to 8.3 S.U. when the Facility is discharging, monitored weekly by grab samples.

5.1.3 Total Suspended Solids

Solids could include inorganic (e.g., silt, sand, clay, and insoluble hydrated metal oxides) and organic matter (e.g., flocculated colloids and compounds that contribute to color). Solids can clog fish gills, resulting in an increase in susceptibility to infection or asphyxiation. Suspended solids can increase turbidity in receiving waters and reduce light penetration through the water column or settle to form bottom deposits in the receiving water. Suspended solids also provide a medium for the transport of other adsorbed pollutants, such as metals, which may accumulate in settled deposits that can have a long-term impact on the water column through cycles of re-suspension.

Due to the membrane size and treatment requirements of a typical RO treatment system, suspended solids rarely make it to the RO unit itself. Pre-treatment processes remove these solids to prevent fouling of the membrane units. Instead, a RO membrane's effectiveness at removing dissolved solids results in RO reject waters with high total dissolved solids concentrations. At

this facility, pressure filtration prior to RO treatment, with a 10- and 3-micron filter set up in series for both RO treatment trains. The discharge created from backwashing these filters is not authorized by the Draft Permit.

The 2015 Permit established a Total Suspended Solids (TSS) monitoring requirement to assess the performance of the treatment system. From May 2015 through March 2020, daily maximum TSS concentrations ranged from below minimum levels to 12 mg/L. Besides the 12 mg/L detection and a proceeding 9.9 mg/L detection in March 2016, the effluent discharge has remained below the 5 mg/L minimum level. The Draft Permit continues monthly monitoring of TSS by grab sample, in months the Facility is discharging. Continued monitoring of TSS in the effluent will help ensure the proper operation of the Facility's filtration system.

5.1.4 Dissolved Oxygen

Dissolved oxygen (DO) is a measure of how much oxygen is available in a water body for biological use and is needed by aquatic organisms for survival. Rapidly moving water bodies tend to have higher concentrations of DO, but eutrophic conditions can occur when the DO level drops, and the water body becomes oxygen deficient making it unable to support more aquatic life.

The 2015 Permit included a WQBEL for a daily minimum DO of 6.0 mg/L based on State WQS for Class B waters. However, this was an incorrect interpretation of the water quality standards – found at 314 CMR 4.05(3)(b)1. The correct WQBEL for Class B waters would be a minimum DO concentration of 5 mg/L. From May 2015 through March 2020, DO concentrations have ranged from 6.15 to 12 mg/L. The Draft Permit has corrected the WQBEL, reducing the limit from 6.0 mg/l to 5.0 mg/l to comply with Class B MA WQS 314 CMR 4.05(3)(b)1. This change is being allowed according to the anti-backsliding regulations at 40 CFR § 122.44(l)(2)(i)(B)(2) where “The Administrator determines that technical mistakes or mistaken interpretations of law were made in issuing the permit under section 402(a)(1)(b).

5.1.5 Total Residual Chlorine

Chlorine and chlorine compounds are toxic to aquatic life. Free chlorine is directly toxic to aquatic organisms and can react with naturally occurring organic compounds in receiving waters to form toxic compounds such as trihalomethanes. Potable water sources are typically chlorinated to minimize or eliminate pathogens. 40 CFR § 141.72 stipulates that a public water system's residual disinfectant concentration in the water entering the distribution system cannot be less than 0.2 mg/L for more than four hours.

Historically, some RO reject water discharges have contained low levels of TRC from the intake water and/or chlorine-based chemicals which may be used to clean the RO units. However, Polar does not perform any cleaning of the RO units on site as these units are changed out periodically by a vendor who performs cleanings off-site. The returned RO units contain no cleaning agents, sanitizers or chlorine. The intake water for this RO system is municipal water which does contain low levels of TRC.

From May 2015 through March 2020 (Appendix A), daily maximum total residual chlorine (TRC) concentrations have ranged from below minimum levels to 360 ug/L. EPA completed an analysis to determine if these discharges cause, or have a reasonable potential to cause, or contribute to an excursion above state WQS. For toxic pollutants, MA WQS, at 314 CMR 4.05(5)(e), require the use of EPA's *National Recommended Water Quality Criteria: 2002, EPA 822-R-02-047*, where a specific pollutant is not otherwise listed in Massachusetts WQSs. The acute and chronic EPA *National Recommended Water Quality Criteria* for chlorine are as follows:

Chlorine

Freshwater acute (Class A or B) = 19 µg/L

Freshwater chronic (Class A or B) = 11 µg/L

Additional details on EPA's reasonable potential analysis are included in Appendix B.

The results of EPA's analysis indicate that discharges of TRC have reasonable potential to cause or contribute to an excursion above the chronic and acute aquatic life water quality criterion. It is assumed that the receiving water contains no chlorine. Given this conclusion, the Draft Permit has imposed WQBELs of 184 µg/L (daily maximum) and 106 µg/L (monthly average), derived from these water quality criteria, adjusted for dilution.

5.1.6 Whole Effluent Toxicity

CWA §§ 402(a)(2) and 308(a) provide EPA and States with the authority to require toxicity testing. Section 308 specifically describes biological monitoring methods as techniques that may be used to carry out objectives of the CWA. Whole effluent toxicity (WET) testing is conducted to ensure that the additivity, antagonism, synergism, and persistence of the pollutants in the discharge do not cause toxicity, even when the individual pollutants are present at low concentrations in the effluent. The inclusion of WET requirements in the Draft Permit will assure that the Facility does not discharge combinations of pollutants into the receiving water in amounts that would be toxic to aquatic life or human health.

In addition, under CWA § 301(b)(1)(C), discharges are subject to effluent limitations based on WQSs. Under CWA §§ 301, 303 and 402, EPA and the States may establish toxicity-based limitations to implement narrative water quality criteria calling for "no toxics in toxic amounts." *See also* 40 CFR § 122.44(d)(1). MA WQS at 314 CMR 4.05(5)(e) state, "All surface waters shall be free from pollutants in concentrations or combinations that are toxic to humans, aquatic life or wildlife." In addition, the MA WQS at 314 CMR 4.03(2)(a) require no lethality to organisms passing through a mixing zone.

In this draft permit, EPA has determined that there is not a reasonable potential for this discharge to exhibit a toxic response in the receiving water. This discharge is not believed to contain toxic substances in toxic amounts and is considered a low risk for toxicity potential. The permittee uses Worcester municipal (drinking) water for its process and treats this water for solids and chlorine prior to sending it through RO units for additional purification. Although the RO reject water that is discharged concentrates the level of pollutants in the source water, the

characteristics of this drinking water, the treatment it undergoes prior to the RO filtration system, and the historical DMR effluent data of this permit do not indicate a reasonable potential for toxicity in this discharge.

5.2 Special Conditions

5.2.1 Discharges of Chemicals and Additives

Chemicals and additives include, but are not limited to algacides/biocides, antifoams, coagulants, corrosion/scale inhibitors/coatings, disinfectants, flocculants, neutralizing agents, oxidants, oxygen scavengers, pH conditioners, and surfactants. The Draft Permit allows the discharge of only those chemicals and additives specifically disclosed by the Permittee to EPA.

EPA recognizes that chemicals and additives in use at the Facility may change during the term of the permit. As a result, the Draft Permit includes a provision that requires the Permittee to notify EPA in writing of the discharge a new chemical or additive; allows for EPA review of the change; and provides the factors for consideration of such changes. The Draft Permit specifies that for each chemical or additive, the Permittee must submit the following information, at a minimum, in writing to EPA:

- Product name, chemical formula, and manufacturer of the chemical/additive.
- Purpose or use of the chemical/additive.
- Safety Data Sheet (SDS) and Chemical Abstracts Service (CAS) Registry number for each chemical/additive.
- The frequency (e.g., hourly, daily), magnitude (e.g., maximum and average), duration (e.g., hours, days), and method of application for the chemical/additive.
- If available, the vendor's reported aquatic toxicity (i.e., NOAEL and/or LC₅₀ in percent for aquatic organism(s)).

The Permittee must also provide an explanation which demonstrates that the discharge of such chemical or additive: 1) will not add any pollutants in concentrations which exceed any permit effluent limitation; and 2) will not add any pollutants that would justify the application of permit conditions different from, or in addition to those currently in this permit.

Assuming these requirements are met, discharges of a new chemical or additive is authorized under the permit upon notification to EPA unless otherwise notified by EPA.

6.0 Federal Permitting Requirements

6.1 Endangered Species Act

Section 7(a) of the Endangered Species Act of 1973, as amended (ESA), grants authority to and imposes requirements on Federal agencies regarding endangered or threatened species of fish, wildlife, or plants (listed species) and any habitat of such species that has been designated as critical under the ESA (i.e., "critical habitat").

Section 7(a)(2) of the ESA requires every Federal agency, in consultation with and with the assistance of the Secretary of Interior, to ensure that any action it authorizes, funds or carries out, in the United States or upon the high seas, is not likely to jeopardize the continued existence of any listed species or result in the destruction or adverse modification of critical habitat. The United States Fish and Wildlife Service (USFWS) administers Section 7 consultations for freshwater species. The National Oceanic and Atmospheric Administration Fisheries (NOAA Fisheries) administers Section 7 consultations for marine and anadromous species.

The Federal action being considered in this case is EPA's proposed NPDES permit for the Facility's discharges of pollutants. The Draft Permit is intended to replace the 2015 Permit in governing the Facility. As the federal agency charged with authorizing the discharge from this Facility, EPA determines potential impacts to federally listed species, and initiates consultation with the Services, when required under § 7(a)(2) of the ESA.

EPA has reviewed the federal endangered or threatened species of fish, wildlife, and plants in the action area to determine if EPA's proposed NPDES permit could potentially impact any such listed species. No federally listed threatened or endangered species have been identified for the action area.¹⁰ However, one listed endangered species, the northern long-eared bat (*Myotis septentrionalis*), was identified as "statewide". According to the USFWS, the northern long-eared bat is found in "winter – mines and caves, summer – wide variety of forested habitats." This species is not aquatic. Therefore, the proposed permit action will have no direct or indirect effect on this listed species.

The two endangered species of anadromous fish which occur in Massachusetts, shortnose sturgeon (*Acipenser brevirostrum*) and Atlantic sturgeon (*Acipenser oxyrinchus*), have not been identified in Middle River. Moreover, based on the expected normal distribution of these species, it is highly unlikely that they would be present in the vicinity of this discharge and the action area of the outfall. In addition, Atlantic sturgeon are not thought to use the Middle River to spawn.

EPA has structured the proposed limitations to be sufficiently stringent to assure that MA WQS will be met, including for protection of aquatic life. The effluent limitations established in this permit ensure the protection of aquatic life and maintenance of the receiving water as an aquatic habitat.

Therefore, EPA finds that adoption of the proposed permit will have no effect on any federally listed threatened or endangered species or its critical habitat, and consultation with NOAA Fisheries or USFWS under Section 7 of the ESA is not required.

6.2 Essential Fish Habitat

¹⁰ See [for USFWS at <https://ecos.fws.gov/ipac/>] and/or [for NMFS at <https://www.greateratlantic.fisheries.noaa.gov/protected/section7/index.html>]

Under the 1996 Amendments (PL 104-267) to the Magnuson-Stevens Fishery Conservation and Management Act (*see* 16 U.S.C. § 1801 *et seq.*, 1998), EPA is required to consult with the NOAA Fisheries if EPA's action or proposed actions that it funds, permits, or undertakes, "may adversely impact any essential fish habitat". 16 U.S.C. § 1855(b).

The Amendments broadly define "essential fish habitat" (EFH) as: "waters and substrate necessary to fish for spawning, breeding, feeding, or growth to maturity". 16 U.S.C. § 1802(10). "Adverse impact" means any impact that reduces the quality and/or quantity of EFH. 50 CFR § 600.910(a). Adverse effects may include direct (e.g., contamination or physical disruption), indirect (e.g., loss of prey, reduction in species' fecundity), or site specific or habitat-wide impacts, including individual, cumulative, or synergistic consequences of actions.

EFH is only designated for fish species for which federal Fisheries Management Plans exist.¹⁶ *See* U.S.C. § 1855(b)(1)(A). EFH designations for New England were approved by the U.S. Department of Commerce on March 3, 1999.

EPA has determined that Middle River is not covered by the EFH designation for riverine systems at Latitude 42° 14' 00" Longitude 71° 49' 14.7" as determined by the NOAA EFH Mapper.¹¹ EPA's review of available EFH information indicated that this water body is not designated EFH for any federally managed species. Therefore, consultation with NOAA Fisheries under the Magnuson-Stevens Fishery Conservation and Management Act is not required.

7.0 Public Comments, Hearing Requests, and Permit Appeals

All persons, including applicants, who believe any condition of the Draft Permit is inappropriate must raise all issues and submit all available arguments and all supporting material for their arguments in full by the close of the public comment period, to:

Samantha Tracy
EPA Region 1
5 Post Office Square, Suite 100 (06-1)
Boston, MA 02109-3912
Telephone: (617) 918-1621
Email: tracy.samantha@epa.gov

Prior to the close of the public comment period, any person may submit a written request to EPA for a public hearing to consider the Draft Permit. Such requests shall state the nature of the issues proposed to be raised in the hearing. A public hearing may be held if the criteria stated in 40 CFR § 124.12 are satisfied. In reaching a final decision on the Draft Permit, EPA will respond to all significant comments in a Response to Comments document attached to the Final Permit and make these responses available to the public at EPA's Boston office and on EPA's website.

¹¹ NOAA EFH Mapper available at <http://www.habitat.noaa.gov/protection/efh/efhmapper/>

Following the close of the comment period, and after any public hearings, if such hearings are held, EPA will issue a Final Permit decision, forward a copy of the final decision to the applicant, and provide a copy or notice of availability of the final decision to each person who submitted written comments or requested notice. Within 30 days after EPA serves notice of the issuance of the Final Permit decision, an appeal of the federal NPDES permit may be commenced by filing a petition for review of the permit with the Clerk of EPA's Environmental Appeals Board in accordance with the procedures at 40 CFR § 124.19.

8.0 Administrative Record

The administrative record on which this Draft Permit is based may be accessed on EPA's website or at EPA's Boston office by appointment, Monday through Friday, excluding holidays from, from Samantha Tracy, EPA Region 1, Water Division, Industrial Permits Section, 5 Post Office Square, Suite 100, Boston, Massachusetts 02109-3912 or via email to tracy.samantha@epa.gov.

Date: August 2020

Ken Moraff, Director
Water Division
U.S. Environmental Protection Agency

Figures

Figure 1: Location Map

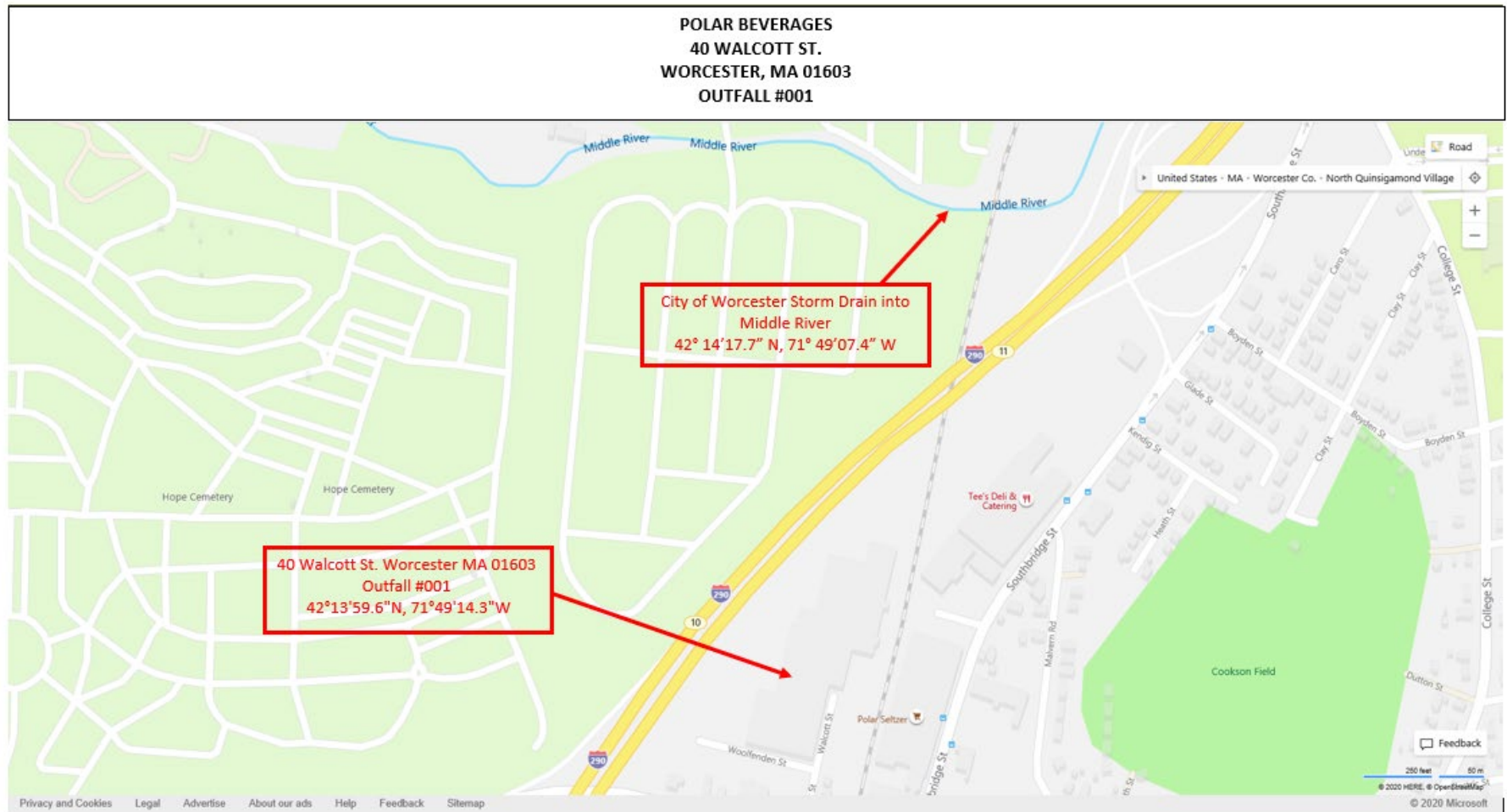
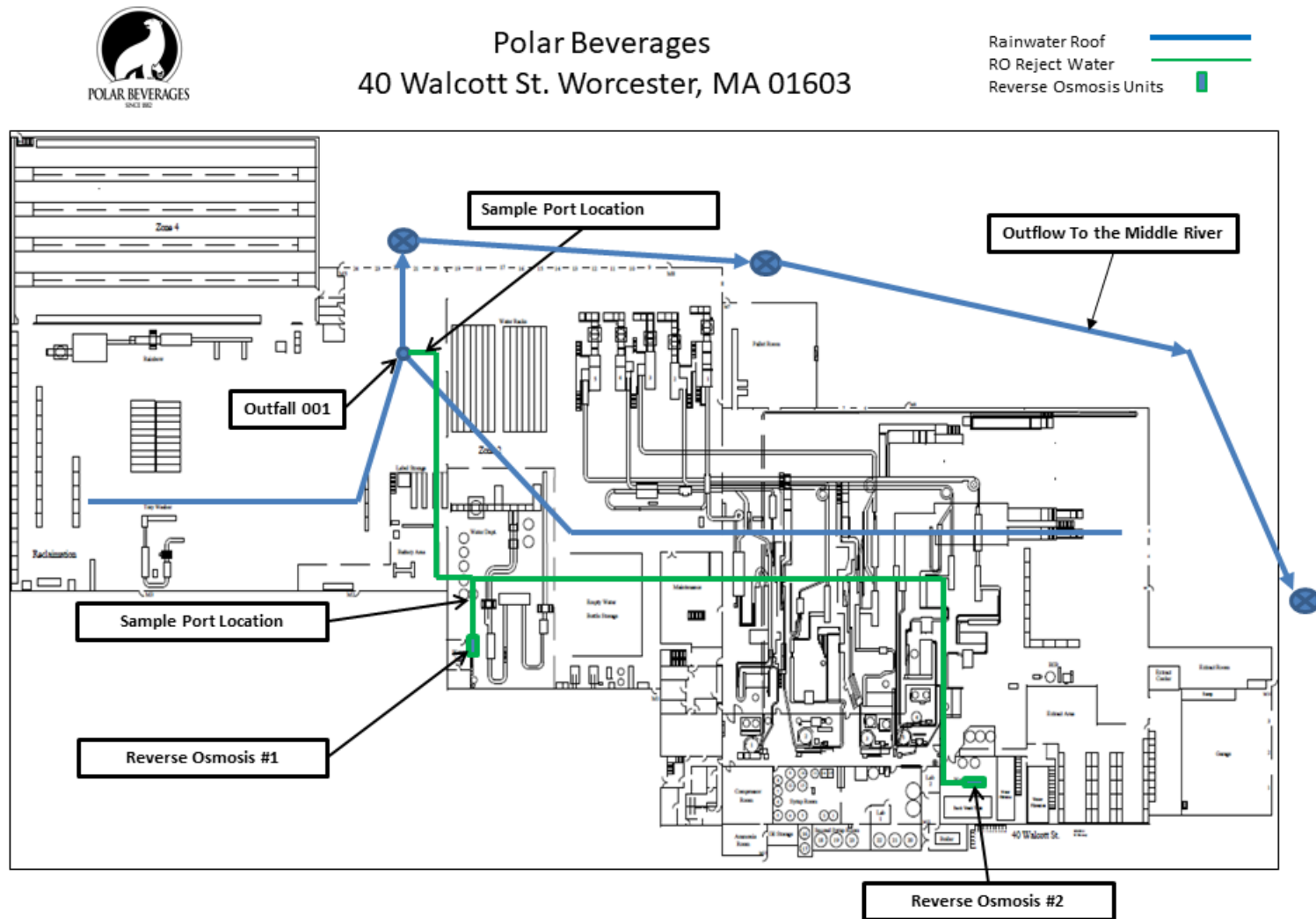
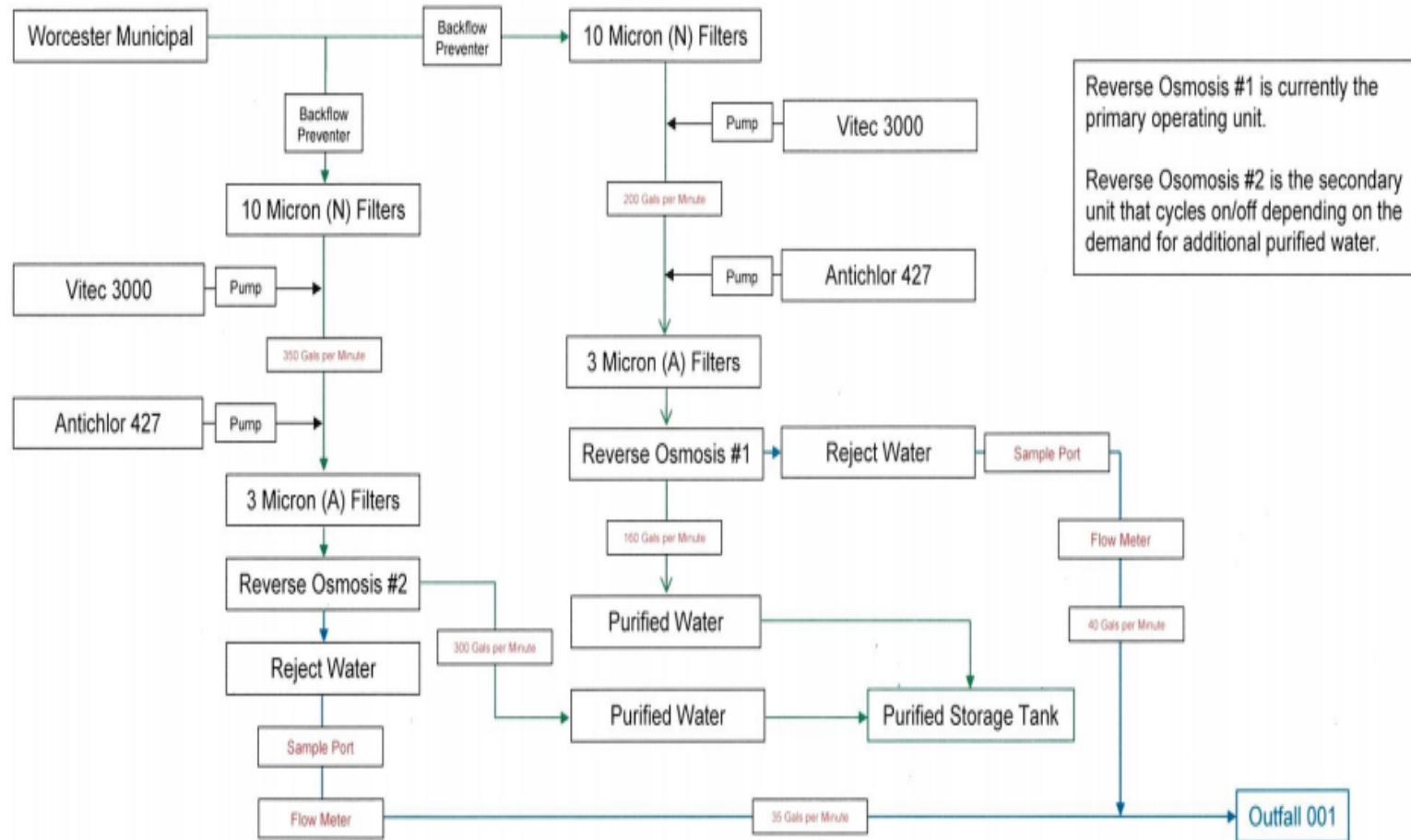

Figure 2: Site Plan



REVERSE OSMOSIS WATER TREATMENT PROCESS



Appendices

Appendix A: Discharge Monitoring Data

POLAR BEVERAGES							
Monthly Effluent Monitoring Data							
Outfall Serial No. 001 – 1 – A							
Parameter	Flow	Flow	TSS	pH	pH	TRC	DO
	Monthly Avg	Daily Max	Daily Max	Minimum	Maximum	Daily Max	Minimum
Units	gal/d	gal/d	mg/L	SU	SU	ug/L	mg/L
Effluent Limit	Report	100000	Report	6.5	8.3	Report	Report
Minimum	24828	25742	0	6.55	6.77	0	6.15
Maximum	1247527	76091	12	7.16	7.92	360	12
Median	35837	42100	Non-Detect	6.8	7.14	96	9.1
No. of Violations	N/A	0	N/A	0	0	N/A	N/A
Monitoring Period							
End Date							
5/31/2015	669720	26789	0	6.71	7.25	130	9.9
6/30/2015	699580	27983	0	7.05	7.54	160	8.8
7/31/2015	643565	25742	2	6.92	7.18	50	7.3
8/31/2015	1247527	41501	2	7.05	7.36	5	7.3
9/30/2015	27768	44280	0	6.86	7.67	0.21	7.8
10/31/2015	24828	38942	0	6.93	7.3	5.4	8.2
11/30/2015	26410	41780	0	6.66	7.25	7.1	9.6
12/31/2015	34820	42500	0	6.86	7.12	0.3	10
1/31/2016	33310	41720	0	6.8	7.6	250	11
2/29/2016	33872	41920	12	6.86	7.06	290	11
3/31/2016	27280	38850	9.9	6.66	6.78	230	11
4/30/2016	31197	39960	0	6.62	6.82	160	10
5/31/2016	29091	40680	0	6.91	7.16	110	9
6/30/2016	26694	36720	0	6.74	7.92	140	6.8
7/31/2016	25612	37842	0	6.86	7.01	96	7.8
8/31/2016	28535	39464	<= 2	6.91	7.22	190	7.2
9/30/2016	36515	40345	< 2	6.8	7.27	150	7.4

10/31/2016	35837	42079	< 2	6.79	6.98	180	8.3
11/30/2016	27983	42780	< 2	6.74	7.3	280	10
12/31/2016	32083	42254	< 2	6.74	7.26	360	11
1/31/2017	27620	41267	< 2	6.89	7.14	340	12
2/28/2017	29174	40245	< 2	6.85	7.01	330	10
3/31/2017	31392	42100	< 2	6.55	7.21	280	9.98
4/30/2017	25199	46238	< 3.13	6.64	7.1	290	11.7
5/31/2017	25510	39420	< 3.13	6.87	7.13	50	8.61
6/30/2017	36756	41920	< 3.13	6.8	7.54	< 50	6.15
7/31/2017	49910	62740	< 3.13	6.7	6.92	100	7.66
8/31/2017	59350	61740	< 3.13	6.6	7.15	100	7.66
9/30/2017	31888	42450	< 3.13	6.8	7.14	< 50	7.97
10/31/2017	24967	39280	< 3.13	6.94	7.07	100	8.91
11/30/2017	34947	44018	< 3.13	6.68	7.04	90	9.04
12/31/2017	38233	44680	< 3.13	6.86	7.09	80	11.2
1/31/2018	36234	43197	3.88	6.67	7.77	80	11
2/28/2018	26306	41250	< 3.13	7.16	7.22	< 50	10.6
3/31/2018	34020	41065	< 3.13	7.03	7.22	< 50	10.6
4/30/2018	26910	38709	< 3.13	6.95	7.21	< 50	10.9
5/31/2018	26082	38749	< 3.13	6.84	7.08	< 50	9.17
6/30/2018	38459	44260	< 3.13	6.78	7.2	130	8.52
7/31/2018	44044	49102	< 3.13	6.89	7.18	100	7.35
8/31/2018	39890	45271	< 3.13	6.89	7.45	120	7.23
9/30/2018	41045	45217	3.13	6.98	7.24	100	7.07
10/31/2018	61754	63720	< 5	6.81	7.01	100	8.12
11/30/2018	44959	49959	< 3.13	6.62	7.02	110	9.81
12/31/2018	41608	45234	< 3.13	6.72	7.08	100	7.07
1/31/2019	43332	46719	< 3.13	6.62	6.94	50	10.8
2/28/2019	40960	45764	< 3.13	6.72	6.96	50	10.8
3/31/2019	63407	65341	< 3.13	6.58	6.94	50	10.4
4/30/2019	33200	40210	< 3.13	6.58	6.91	50	10
5/31/2019	46758	64790	< 3.13	6.78	6.86	50	9.1
6/30/2019	45910	52045	< 3.13	6.92	7.19	50	7.82
7/31/2019	57522	60310	< 5	6.97	7.26	110	7.56

8/31/2019	53258	58091	< 5	6.78	7.19	110	7.56
9/30/2019	35037	42079	< 5	6.81	6.98	< 50	7.89
10/31/2019	51327	54271	<= 3.13	6.67	6.84	60	7.75
11/30/2019	63456	64980	< 3.13	6.71	6.77	80	9.51
12/31/2019	67922	76091	< 3.13	6.69	6.92	50	11.5
1/31/2020	38260	41270	< 3.13	6.78	6.92	50	10.7
2/29/2020	33893	34215	< 3.13	6.78	7.08	50	10.7
3/31/2020	55199	67242	< 3.13	6.67	7.84	50	9.28

Notes:

gal/d = gallons per day

mg/l = milligrams per liter

ug/L = micrograms per liter

SU = standard units

0 = parameter not detected

NA = not applicable

Appendix B: Reasonable Potential Analysis

Methodology

A reasonable potential analysis is completed using a single set of critical conditions for flow and pollutant concentration that will ensure the protection of water quality standards. To determine the critical condition of the effluent, EPA projects an upper bound of the effluent concentration based on the observed monitoring data and a selected probability basis. EPA generally applies the quantitative approach found in Appendix E of the *Technical Support Document for Water Quality-based Toxics Control* (TSD)¹ to determine the upper bound of the effluent data. This methodology accounts for effluent variability based on the size of the dataset and the occurrence of non-detects (i.e., samples results in which a parameter is not detected above laboratory detection limits). EPA used this methodology to calculate the 95th percentile.

EPA uses the calculated upper bound of the effluent data, along with a concentration representative of the parameter in the receiving water, the critical effluent flow, and the critical upstream flow to project the downstream concentration after complete mixing using the following simple mass-balance equation:

$$Q_s C_s + Q_e C_e = Q_d C_d$$

Where:

C_d = downstream concentration

C_s = upstream concentration (median value of available ambient data)

C_e = effluent concentration (95th percentile of effluent concentrations)

Q_s = upstream flow (7Q10 flow upstream of the outfall)

Q_e = effluent flow of the Facility (permitted maximum daily flow)

Q_d = downstream flow ($Q_s + Q_e$)

Solving for the receiving water concentration downstream of the discharge (C_d) yields:

$$C_d = \frac{C_s Q_s + C_e Q_e}{Q_d}$$

When the downstream concentration exceeds the applicable criterion, there is reasonable potential for the discharge to cause, or contribute to an excursion above WQSs. *See* 40 CFR § 122.44(d). When EPA determines that a discharge causes, has the reasonable potential to cause, or contribute to such an excursion, the permit must contain WQBELs for the parameter. The limitation is calculated by rearranging the above mass balance equation to solve for the effluent concentration using the applicable criterion as the downstream concentration. *See* 40 CFR § 122.44(d)(1)(iii).

Determination of Applicable Criteria

State water quality criteria are derived from EPA's *National Recommended Water Quality Criteria: 2002*, which are incorporated into the state WQSs by reference at 315 CMR 4.05(5).

Freshwater aquatic life criteria for chlorine are established in terms of dissolved chlorine and is represented as total residual chlorine. EPA calculated chronic and acute criteria for total residual chlorine detected in the effluent in the Facility's discharge (Appendix A).

Calculation of Reasonable Potential

EPA first calculated the upper bound of expected effluent concentrations for each parameter. EPA then used the calculated upper bound of expected effluent concentrations, the median value of the available ambient data, the permitted daily maximum effluent flow and the upstream 7Q10 flow to project the in-stream concentration downstream from the discharge. When this resultant in-stream concentration (C) exceeds the applicable criterion, there is reasonable potential for the discharge to cause, or contribute to an excursion above water quality standards. The results are summarized in the table below.

Summary of Reasonable Potential Results

Parameter	Effluent Concentration ¹	Resulting Downstream Concentration ²	Acute Criterion	Chronic Criterion	Acute Reasonable Potential ⁴	Chronic Reasonable Potential ⁵
Units	µg/L	µg/L	µg/L	µg/L	—	—
Total Residual Chlorine	739	76.4	19	11	Y	Y

¹ Values represent the 95th percentile concentration calculated using the monitoring data reported by the Facility (*See* Appendix A).

² Values represent the 95th percentile effluent concentration divided by the dilution factor 9.67:1.

³“Y” is indicated if downstream concentration exceeds the acute criterion.

Calculation of Effluent Limitations

EPA calculated the effluent limitations for total residual chlorine by setting the maximum allowable effluent concentration equal to the applicable criterion, adjusted for available dilution. The results are summarized in the table below.

Summary of Effluent Limitations

Parameter	Acute Criterion	Chronic Criterion	Available Dilution	Daily Max Effluent Limitation	Monthly Avg Effluent Limitation
Units	µg/l	µg/l	---	µg/l	µg/l
Total Residual Chlorine	19	11	9.67:1	184	106

The effluent limitation is set equal to the criterion.

UNITED STATES ENVIRONMENTAL
PROTECTION AGENCY – REGION 1 (EPA)
WATER DIVISION
5 POST OFFICE SQUARE
BOSTON, MASSACHUSETTS 02109

MASSACHUSETTS DEPARTMENT OF
ENVIRONMENTAL PROTECTION (MASSDEP)
COMMONWEALTH OF MASSACHUSETTS
1 WINTER STREET
BOSTON, MASSACHUSETTS 02108

EPA PUBLIC NOTICE OF A DRAFT NATIONAL POLLUTANT DISCHARGE ELIMINATION SYSTEM (NPDES) PERMIT TO DISCHARGE INTO WATERS OF THE UNITED STATES UNDER SECTION 402 OF THE CLEAN WATER ACT (CWA), AS AMENDED, AND MASSDEP PUBLIC NOTICE OF EPA REQUEST FOR STATE CERTIFICATION UNDER SECTION 401 OF THE CWA.

PUBLIC NOTICE PERIOD: **August 17, 2020 – September 15, 2020**

PERMIT NUMBER: **MA0040483**

PUBLIC NOTICE NUMBER: **MA-023-20**

NAME AND MAILING ADDRESS OF APPLICANT:

Polar Beverages
1001 Southbridge Street
Worcester, MA 01615

NAME AND ADDRESS OF THE FACILITY WHERE DISCHARGE OCCURS:

Polar Beverages
40 Walcott Street
Worcester, MA 01603

RECEIVING WATER AND CLASSIFICATION:

Middle River (Class B)

PREPARATION OF THE DRAFT PERMIT AND EPA REQUEST FOR CWA § 401 CERTIFICATION:

EPA is issuing for public notice and comment the Draft NPDES Permit for Polar Beverages, which discharges reverse osmosis reject water used for the beverage manufacturing process. The effluent limits and permit conditions imposed have been drafted pursuant to, and assure compliance with, the CWA, including EPA-approved State Surface Water Quality Standards at 314 CMR 4.00. MassDEP cooperated with EPA in the development of the Draft NPDES Permit. MassDEP retains independent authority under State law to issue a separate Surface Water Discharge Permit for the discharge, not the subject of this notice, under the Massachusetts Clean Waters Act, M.G.L. c. 21, §§ 26-53.

In addition, EPA has requested that MassDEP grant or deny certification of this Draft Permit pursuant to Section 401 of the CWA and implementing regulations. Under federal regulations governing the NPDES program at 40 Code of Federal Regulations (CFR) § 124.53(e), state certification shall contain conditions that are necessary to assure compliance with the applicable provisions of CWA sections 208(e), 301, 302, 303, 306, and 307 and with appropriate requirements of State law, including any conditions more stringent than those in the Draft Permit that MassDEP finds necessary to meet these requirements. In addition, MassDEP may provide a statement of the extent to which each condition of the Draft Permit can be made less stringent without violating the requirements of State law.

INFORMATION ABOUT THE DRAFT PERMIT:

The Draft Permit and explanatory Fact Sheet may be obtained at no cost at <https://www.epa.gov/npdes-permits/massachusetts-draft-individual-npdes-permits> or by contacting:

Samantha Tracy
U.S. Environmental Protection Agency – Region 1
5 Post Office Square, Suite 100
Boston, MA 02109-3912
Telephone: (617) 918-1621
Tracy.samantha@epa.gov

Following U.S. Centers for Disease Control and Prevention (CDC) and U.S. Office of Personnel Management (OPM) guidance and specific state guidelines impacting our regional offices, EPA's workforce has been directed to telework to help prevent transmission of the coronavirus. While in this workforce telework status, there are practical limitations on the ability of Agency personnel to allow the public to review the administrative record in person at the EPA Boston office. However, any electronically available documents that are part of the administrative record can be requested from the EPA contact above.

PUBLIC COMMENT AND REQUESTS FOR PUBLIC HEARINGS:

All persons, including applicants, who believe any condition of this Draft Permit is inappropriate must raise all reasonably ascertainable issues and submit all reasonably available arguments supporting their position by **September 15, 2020**, which is the close of the public comment period. Comments, including those pertaining to EPA's request for CWA § 401 certification, should be submitted to the EPA contact at the address or email listed above. Upon the close of the public comment period, EPA will make all comments available to MassDEP.

Any person, prior to the close of the public comment period, may submit a request in writing to EPA for a public hearing on the Draft Permit under 40 CFR § 124.10. Such requests shall state the nature of the issues proposed to be raised in the hearing. A public hearing may be held after at least thirty days public notice if the Regional Administrator finds that response to this notice indicates significant public interest. In reaching a final decision on this Draft Permit, the Regional Administrator will respond to all significant comments and make the responses available to the public.

Due to the COVID-19 National Emergency, if comments are submitted in hard copy form, please also email a copy to the EPA contact above.

FINAL PERMIT DECISION:

Following the close of the comment period, and after a public hearing, if such hearing is held, the Regional Administrator will issue a final permit decision and notify the applicant and each person who has submitted written comments or requested notice.

KEN MORAFF, DIRECTOR
WATER DIVISION
UNITED STATES ENVIRONMENTAL
PROTECTION AGENCY – REGION 1

LEALDON LANGLEY, DIRECTOR
DIVISION OF WATERSHED MGMT
MASSACHUSETTS DEPARTMENT OF
ENVIRONMENTAL PROTECTION